Pittsburgh Sun-Telegraph
ESTAB. 1927—VOL. 5—NO. 61 TUESDAY, OCTOBER 1, 1929 THREE CENTS

WEATHER
Mostly cloudy this afternoon; partly cloudy tonight and Wednesday; continued cool; lowest temperature tonight between 40 and 45 degrees. (Detailed report Page Six.)

WALL S[...]N CLOSE[...]

Hoover Launches Dry Law Reform

LYSTER FREED ON $5,000 BAIL

Shearer Admits Helping G. O. P.

[T]oday

[St]arted Sex Distinc[tion]?
[...] Be Safe and Rich.
[...] Lasts.
[Re]ligion. No Hell.
[—A]RTHUR BRISBANE—

[...] WILLEBRANDT, active [...], says there should be no [dis]tinction in business, and [...]seen ladies over the radio [t]hey shouldn't ask any fa[vors] should work as hard as men [...] directions.

[...] Willebrandt should remem[ber th]at sex distinctions in the [...]f labor are not the work of [ma]n, but the work of nature. [If m]en would agree to have half [the] babies, instead of making [wome]n have all of them, women un[do]ubtedly would be willing to "compete on even terms."

THE governor of North Carolina very intelligently thinks that in North Carolina wages should be made higher, hours shorter, in the textile industry.

He does not agree with the theory that human beings in the South should be treated like cattle, in order to attract northern capital.

EVERY intelligent American, especially the very rich and [p]rosperous that want to remain [ric]h and prosperous, is coming to [re]alize the importance of paying [go]od wages and giving men rea[son]able leisure, for the enjoyment of life. The prosperity of the few depends on the prosperity of the many. The safety of the few de[pen]ds on the contentment of the many.

THOSE not very old remember the opening of New York's Waldorf Hotel, which became the Waldorf-Astoria, a little later.

Now workers are tearing down the building that cost millions, to put up another that will be 80 stories high and cost a great many more millions.

[Ev]erything changes, nothing lasts. [M]en in New York planning for 30- or 40-story buildings today, tell you that they expect to see them torn down and replaced with other buildings.

Waste? Not necessarily. There [i]s more waste in land inade[qu]ately improved than in tearing [dow]n the inadequate improvement.

[A] NEW "religion," if you are [no]t too particular about defi[nitions] and words, calls itself the Humanist Society of New [York]. The new "up-to-date" re[ligion], with 106 members thus far, [alm]ost nine times as numerous as the apostles, thinks everything supernatural. There is no God, no heaven, hell, sin, redemption or prayer in the new religion. It [i]s intended for those that "attend [n]o church whatever."

The gentlemen in charge think [t]here is great dissatisfaction in religions now as in the Roman empire when Christianity appeared. Whoever leaves the supernatural out of religion leaves out the only thing that makes religion interesting.

[It see]ms strange to talk of re[ligion] with no mention of "sin." [...] ignore sin is one of the [...]rities of the day. The Rev. [...]elton, head of the National [Bib]le Institute, observes that sin [is] mentioned only once in 41 New [Yo]rk sermons.

ONE mention of sin in 41 sermons in a city said to possess [32],000 speakeasies is not many.

THE alarming illness of Prof. A. A. Michelson, probably the [g]reatest living physicist, is bad [ne]ws for the world. As chief sci[en]tist of the Chicago University, [w]inner of the Nobel prize, Prof. [M]ichelson is worth in actual scien[ti]fic accomplishment 10 times more [th]an his distinguished co-religion[is]t, Einstein.

Prof. Einstein explains the inexplicable, rather on Old Testament methods.

Prof. Michelson has told the world, has shown how things can be done, measuring the speed of life, the rigidity of the earth, performing other practical wonders.

STATISTICS prove that 116,000 automobiles were stolen, their value $81,000,200. This is something of a tribute to the crime wave, and incidentally a contribution to the motor industry.

Automobile thefts reach the lowest ebb in February naturally. Motoring then is less pleasant.

IT is good news that the Florida fruit fly has disappeared. The rainy season has caused the pest to [peri]sh, it is hoped permanently. A[nd the] $5,000,000 used in fighting [it] was well spent.

[...] War Department plans, [int]elligently, to test the value [of vac]cination to prevent rabies. [...]ts Ethan Allen, Sheridan, [a]nd other places all dogs [are] vaccinated compulsory [an]nually, for a period of ten [an]d statistics gathered.

[It woul]d be a good idea, in the [mean]while, to have dogs vacci[nated eve]rywhere. They have no [rabies] in England, except when [...] brought in by some dog in quarantine, which is [...]

[...] [Rev]erend Dr. John Fal[coner] Fraser says lack of re[ligion incr]eases the number of sui[cides ... and] thinks that "teaching [... hel]l" would make the sui[cides ... fewer]e.

[...] but a raise in his [...]ld do even more than [...] hell, for the man who [...]t life itself is hell will [he]sitate to try another [...]nish his unhappiness, [...]y with you.

[(Copyright], King Features Syn., Inc.)

PRESIDENCY CAMPAIGN UP IN QUIZ

Lobbyist Tells of Speeches For Republicans; Sent Geneva Reports to Schwab

WASHINGTON, Oct. 1.—(AP.)—The Senate's shipbuilding investigation veered suddenly for a time today from the events of the 1927 Geneva naval conference to the part William B. Shearer said he played in the last Presidential campaign.

Appearing as a witness for the second consecutive day, Shearer testified that upon the suggestion of Senator Moses, of New Hampshire, Representative Bacon, of New York, and a Mr. Archer, he had come to Massachusetts, looked up Louis K. Liggett, Republican national committeeman for that state, and made a speech and that others had used his article entitled "Sea Power."

NAMES ALLEN ASSISTANT

Moses and Bacon were prominent in Republican campaign activities while Archer was described by Shearer as an assistant to Senator Allen (Rep.), of Kansas, who was director of publicity for the Republican National Committee and now is a member of the investigation committee.

Senator Robinson, Arkansas, turned the committee toward the campaign after Shearer, who received $25,000 from three shipbuilding corporations for representing them at Geneva, had said S. W. Wakeman, head of the Bethlehem Shipbuilding Corporation, conceived the idea of keeping secret his employment by the shipbuilders.

This connection with the shipbuilders had ended, he said later in the hearing, when former Secretary of State Frank B. Kellogg

(Continued on Page Four, Col. Two.)

LIBERTY TUBES GET 6 POLICE

Augmenting of the present police guard of the Liberty tubes with six motorcycle patrolmen was authorized by the county commissioners at their meeting today.

The additional men were authorized after reading of the report of H. R. Helicker, county engineer, on his survey of the Holland vehicular tunnel in New York.

Elimination of horse-drawn traffic from the Liberty tubes, improvement of the lighting system and setting aside of the left lane of traffic for high speed vehicles and the right side for slower traffic was recommended in the report.

The recommendations will be adopted in order after the traffic patrolmen are installed and an educational program conducted by them, according to the resolution. Printed cards with the new regulations wil be distributed by the patrolmen.

Wife Makes Kreisler Practice at Sea

NEW YORK, Oct. 1.—(AP.)—When Mr. and Mrs. Fritz Kreisler are at sea, the Mrs. sends hubby to his stateroom every day alone to practice.

In the Sun-Telegraph Today

Walter Winchell	Page 34
Weather detail	Page 6
Easy	Page 14
Meditations of a Wife	Page 35
Correct Manners	Page 14
Love's Awakening	Page 14
Magazine and Fiction	Page 14
How to Keep Well	Page 14
Horoscope	Page 14
Daily Pattern	Page 35
Movies, Theaters	Page 19
Sports	Pages 26, 27, 28
Paris Fashions	Page 24
Society	Pages 24, 25
Radio Programs	Pages 12, 28
Finance	Pages 29, 30, 31, 32
Little Caesar	Page 34
Anagrambles	Page 34
Comics	Pages 34, 35

Receivership For Sugar Co.

NEW YORK, Oct. 1.—(AP.)—A receivership for the Cuba Cane Sugar Corporation, with assets in excess of $110,000,000, was ordered in United States District Court today. Charles Hayden, chairman of the board and of the reorganization committee, said the plan of reorganization would be presented to the court.

Owing to inability to meet the maturity of $25,000,000 in debentures, due January 1, a plan of reorganization was submitted last summer, but only 78 per cent of the debentures and 76 per cent of the capital stock were deposited, which was deemed insufficient to attempt to carry out the plan.

M'DONALD BARS WAR LORDS

By NORMAN ANGELL, M. P.

(The writer, a journalist of international repute and close personal friend of Premier Ramsay MacDonald, accompanies the prime minister to America for his conferences with President Hoover as special correspondent for Universal Service.)

ABOARD S. S. BERENGARIA WITH PREMIER MacDONALD, Oct. 1.—(Radio via Portishead.)—Premier Ramsay MacDonald, confident that he and President Hoover can agree upon the program of naval limitations, will not depend on any British naval advisers in Washington. This was authoritatively disclosed during an intimate chat at luncheon yesterday.

That the agreement to be reached in Washington regarding limitation and reduction will be one of policy and mutual good intent was pointedly brought out when an American fellow passenger asked:

"Where are the naval experts in the Premier's party? Since he is going to make a naval agreement, he will want the advice of admirals?"

The inquirer was honestly skeptical when told that, though the Premier has several secretaries and officials with him, there is no naval adviser.

NAVY FOR POLICY ONLY

The reason is plain. If there can be an agreement on policy—the purpose for which present-day navies are being used—Britain would be no more disturbed by American

(Continued on Next Page, Col. Five.)

MacDonald Invited To Visit Pittsburgh

At a meeting of the County Commissioners today, Commissioner Charles C. McGovern introduced a resolution inviting Premier Ramsay MacDonald to visit Pittsburgh. The resolution passed with the amendment that the Mayor and Council be consulted and their invitation added to that of the Commissioners.

HOOVER STARTS DRY LAW REFORM

Federal Judicial Procedure, Administrative Changes to Undergo Careful Scrutiny

WASHINGTON, Oct. 1.—(AP.)—President Hoover announced today that John McNab, attorney of San Francisco, had consented to make a study of federal judicial procedure and administration of the Eighteenth amendment and to formulate changes to be recommended to Congress in December.

The President's announcement said McNab would work in co-operation with the Law Enforcement Commission and Justice and Treasury departments.

YIELDS TO REQUESTS

McNab, the President said, consented to make the study at the joint request of Attorney General Mitchell, Secretary Mellon and George W. Wickersham, chairman of the National Law Enforcement Commission.

The President said the general lines of reorganization as regards law enforcement on the administrative side are to centralize the administrative agencies, "and thus responsibility for investigation and enforcement into the Department of Justice."

ACTION EXPECTED

Asserting that from the studies now under way some definite recommendations to Congress are expected at the beginning of the December session, Hoover repeated the hope that in the meantime Congress might appoint the joint committee he recommended June 6, to study the advisability of the transfer of the prohibition enforcement unit from the Department of Treasury to the Department of Justice.

"Such a committee co-operating with the administrative agencies," the statement said, "would expedite legislation as it would possibly enable bills to be formulated with less delay for hearings."

Lieutenant Killed In Army Air Crash

JUNCTION CITY, Kan., Oct. 1.—(AP.)—Lieut. Harry A. Smith, 35, Minneapolis, Minn. was killed, and Sergt. Kenneth McKee, of the Army air service, was injured today when their airplane went into a tailspin and crashed in a cornfield near here.

Signing His Way to Freedom

Photo by Pittsburgh Sun-Telegraph

WALTER J. LYSTER S. J. TOPLEY

Lyster, former coal police lieutenant acquitted with two companions of the murder of John Borkowski, Tyre miner, signing the bond docket for Clerk of Courts Topley today. He was freed on $5,000 bail pending another trial on charges of involuntary manslaughter.

STORM TWISTS OVER GEORGIA

International News Service.

The fate of a dozen towns in Southern Alabama and the northwestern tip of Florida was sealed by silence today in the wake of the erratic West Indian hurricane which early today lashed across South Georgia.

A number of towns believed to have been in or near the core of the storm have been cut off from outside communication for hours. Washed out rail lines and flooded roads made it impossible to reach them from nearby cities.

The largest of the isolated towns was Tallahassee, the state capital of Florida, cut off from wire communication since midnight. Tallahassee was near the center of the disturbance.

HEADS FOR OCEAN

The back-tracking, slow-squirming hurricane struck in full force some 30 miles east of Pensacola, Fla., early last night, according to the belief of meteorologists, but comparatively small damage was done.

The storm, reports indicated, apparently moved northeastward from Pensacola, beating a path through an area bounded by Andalusia Ala., and Great View and Panama City,

(Continued on Next Page, Col. Two.)

Loud Speaker to Do Tipstaves Work

A loud speaker and illuminated sign will soon be installed in court room No. 1, for calling witnesses and for other announcing now done by tipstaves. The county commissioners today authorized the expenditure of $500 for the apparatus, requested in a letter from Judge Harry H. Rowand.

TROOPERS RAID 8 PLACES

A score of state police from the Butler barracks last night moved in on West Deer Township and, after a succession of raids on mining and farm communities around Russelton, moved out with two truck loads of whisky, wines, stills, sugar and mash.

More than 300 gallons of whisky, and similar amounts of other contraband were taken in the series of eight raids. Six men and two women were scheduled to appear for hearings before Justice of the Peace Chester E. Sproul, of Blawnox. The liquors and materials were deposited in Sproul's office, while those arrested were released on $1,000 bail each.

RAYON OFFICIAL SLASHED, DIES

ELIZABETHTON, Tenn., Oct. 1.—(AP.)—Konsul W. C. Kummer, acting president of the American Bemberg and Glanzstoff Corporations, Rayon Mills, long in the throes of strike disorders, was found dead in bed at his home shortly after 8 o'clock today, his wrists slashed by a razor blade.

The body was discovered by a maid. The razor blade was found on the floor by the side of the bed. Spots of blood led into the bathroom from Dr. Kummer's room and his bed was bloodstained.

Ben Allen, county attorney general, immediately summoned detectives from Washington and Atlanta and held up the inquest until they arrive.

No motive for suicide could be advanced by members of the family. Officers would not discuss the probability of murder. A window of the house was open and a flower box on the edge had been smashed.

Dr. Kummer became acting president of the textile plants shortly after the long strike last spring. He

(Continued on Next Page, Col. Three.)

Bourdelle, Noted Sculptor Dead

PARIS, Oct. 1.—(AP.)—Emile Antoine Bourdelle, who shared with Aristide Maillol the foremost rank among native-born French sculptors, died today. He was 67 years old.

Bourdelle's work was widely known and admired in the United States, as indeed throughout the world, and it is represented by statues and busts in the principal foreign museums.

Million in Stock Paid for Groceries

NEW YORK, Oct. 1.—Stock given four years ago in payment of a grocery bill is now worth more than $1,000,000. The Flemister Company, which runs a general store in Cartersville, Ga., received 56 shares of Georgia Minerals Company for supplies furnished miners. The parties are now litigating over the transfer of corporate assets.

LEAVES JAIL PROTECTED BY ARMED GUARDS

Detectives Forestall Possible Revenge Attack as Coal Policman Is Releas[ed]

Walter J. Lyster, on[e of] the three coal and [iron] police who were acqu[itted] of the murder of [John] Borkowski, the miner, of Tyre, walked out of the county jail today and drew his first breath of fresh air in eight months.

It was a hasty draw, too.

After he had signed the papers which released him on bail on the remaining charge of involuntary manslaughter, the former police lieutenant to the Pittsburgh Coal C[o.] dashed out of the c[ourt], slipped into an aut[o and] sped off for Lands[...] near Philadelphia.

DETECTIVES [...]

County det[ectives ...] guard outside [...] Lyster was [...] Bridge of Sigh[s ...] house. They we[re to] quell any possibi[lity of] violence against Lys[ter, whose] acquittal so aroused Jud[ge] James H. Gray and Distri[ct] Attorney Samuel H. Gardne[r].

The clerk of court's office was packed with curious spectators when Lyster was brought in from the county jail to sign the release papers.

With him were two jail guards, his younger brother, Attorney Edward G. Coll and a representative of the surety company which sup-

(Continued on Next Page, Col. Seven.)

CHECK WARRANT OUT FOR KNOX

ATLANTIC CITY, N. J., Oct. 1.—(AP.)—Reed Knox, formerly of Pittsburgh, son of the late Philander C. Knox, former United States senator and secretary of state under President Taft, has been named on a warrant issued here on charges of passing worthless checks.

The complaints were made by Robert Kyle and R. Perrin, who alleged they cashed checks for Knox totaling $350 drawn on the Merchants National Bank of Cape May.

Constable Carney, of Magistrat[e] Jacoby's office, said he went [to] Knox's home in Cape May Sun[day] to serve the warrant but was [told] Knox had left 24 hours befor[e for] Deland, Fla.

$1,000,000 County Contracts Award[ed]

Contracts totaling $1,000,000 w[ere] awarded today by the County C[om]missioners. A $66,679 contract [for] improvements on Thompson [...] road went to A. A. Ancarani. [...] W. G. Johnston Company [was] awarded an $11,800 contract for printing of November elec[tion] forms.

[...] WSREEL [...] in their [...] was in [...] agents to [...] to the most [...] ever staged in [...] from Windsor, Ont., [...]a, of Buffalo, N. Y., [...] prohibition and coast [...] late last night. In vir[tue of ...] part of the vessel [...] and wine were found [... be]lief was expressed that [...]'s search would unearth [...] Koch, of Buffalo, [...] crew of [...]ending [...] determine [...]uggling. [...]main in [...] night, [...] bot[...] suit[...] coal [...] office, [...]aches [...] else[...] [p]osition [...]oarded [...] denying [...]f liquor [...]o corn[...] [...]ED [...]N [...]ct. 1.— [...]vanced [...]donn [...] acqu[...] [...]ithi[n] [...]y in [...]taken [...] such as [...] would have [...]d perhaps [...] their machine [...] color most [...] the Soviet [...] have bee[n] [...] hours sinc[e] [...]orning f[or ...] A messa[ge ...] [...]ted yester[day ...] [...]r Novo-Si[...] [...]kutsk, gen[...] [...] garbled and [...] early Sun[day]. [...]ies, [...]n Bail [...]28 East [...] Mercy [...] suffered [...] struck [...]venue [...]one[...] re[...] of 10 [...] the car, [...]ail for [...]ks [...]-Al[...] [...]uto[...] [...] B. [...]th, [...]er[...] [...]nd [...] to

PICTURE OF HURRICANE SWEEPING OVER MIAMI

Photo by International Newsreel

GALE BENDING PALMS, BLOWING WATER FROM BISCAYNE BAY AND DRENCHING DOWNPOUR OVER MIAMI

Miami palms bent in the gales of the t[...] of the tropical hurricane which swept southern Florida. [...]eal fury of the storm struck further south and veered north up the Gulf. At the left is the exclusive Royal Palm Hotel.

Rockefeller Is 'Tax Pet,' La Guardia Charges

NEW YORK, Oct. 1.—(AP.)—Fiorello M. La Guardia, Republican candidate for mayor, today named John D. Rockefeller, Jr., and August Heckscher, philanthropist, among a group he said were favored to the extent of $75,000,000 by unfair city tax assessments.

La Guardia charged that "tax racketeering" by Tammany Hall and the administration of Mayor James J. Walker had shunted a huge tax assessment from favored wealthy landowners to small property owners.

He named William H. Todd, Brooklyn shipbuilder and friend of former Gov. Alfred E. Smith and Mayor Walker; Samuel Untermyer, chief counsel for the city in traction fare cases; the estate of Rodman Wanamaker, and other individuals and corporations as beneficiaries of tax discrimination.

His statement mentioned various pieces of property in the vicinity of Fifth avenue on which Rockefeller, he charged, enjoys a much lower assessment than that levied on other property in the district.

The site of the Wanamaker stores at Broadway and Ninth street, he asserted, was assessed for $3,895,000 16 years ago and is now assessed at $2,825,000.

La Guardia's allegations were denied by Heckscher and Untermyer. Representatives of Rockefeller made no comment. James J. Sexton, president of the Board of Taxation and Assessments, issued a general denial of all the charges.

PUT ALL CARDS ON TABLE AT NAVAL PARLEY"—CH

U. S.-BRITAIN CAN VETO WAR

Two Nations Have Power, But Must Avoid Intrigue, Ex-Ambassador Warns

By RICHARD WASHBURN CHILD
Former Ambassador to Italy and Noted Author

All the paper parchments in the world cannot equal the power for world peace to be found in a workable and working co-operation of the United States with Great Britain—the islands and the dominions.

These two can veto war—all war.

These two can establish customs of co-operation which will be an example to others and raise the standard of living of the whole world.

These two have a combined sea power ablt to veto war.

These two do a domestic and foreign business of overwhelming proportions.

CONTROL FINANCE

These two control the finance of the world.

These two comprise the two eatest civilizing agencies on this th.

olitics has not done much to se the internal co-operation and e within America. This has done by conference of busimen acting voluntarily, acting science in the art of co-operaion, and acting under the slogan that the more prosperous each interest is, the more prosperous all become.

Political dealing and political alliances abroad are dangerous to our interests. We want no political alliances. As the Kentucky mountaineer said of the League of Nations, "They have all the cards and we have all the chips."

NO PEACE GUARANTEED

Nothing yet done has done much to guarantee peace. Papers, pacts, avers and propaganda have not nteed peace—not even with thrown in to boot.

ld is coming to talk with Hoover. This wil be a it leads away from any nces and toward busition. Popular disapwhich the people of se of Great Britain wish, is here alneeds convincing

Donald has sailed, le and our people hat the question of is not important. We d that MacDonald has per stions to work out with

Let us hope so.

But let us hope these questions which the President and his visitor are to discuss are as to ways and means for economic and peace cooperation—and not POLITICAL alliances.

DOUBT INTRIGUE

Statesmen in Europe are saying that the old foreign policy of England was to keep alliances this way and that on the continent; they are saying that Great Britain now is turning to America for political intrigue.

Few of us believe that. Certainly not President Hoover, no matter how tempted to have a finger in a pie, as Wilson was tempted. Certainly we are not to be hoodwinked into putting aside—for we are the fattest prize in the world—our self-protection as to our soil, our property, our commerce and our persons.

Whatever is done by MacDonald and Hoover should be done with popular approval. Its watchword should be "Co-operation and no alliances."

Its later practice should be carried on by business men and not by politicians.

Of this, no doubt, MacDonald also will be convinced.

Until we can talk on that basis, we may reduce our navies a little, but never to the point that we can reduce them after everything is brought out on the table.

Many of us are sure that not rything has been brought out he table yet—even as to our navy.

OW ARITY

e are told by experts that we far below parity.

We are told by experts that the ength of naval bases and merant marine puts Great Britain a position so superior that we not hope quickly to attain val parity.

We have no agreement with the itish as to freedom of the seas our commerce. We need one t once.

den like Mitchell, MacGruder d others are silenced by "the lence of the Navy."

DEMANDS TRUTH

While we are getting Shearer out ader the microscope, let us find a method of learning the truth about our Navy. Let us find ways not to embarrass naval experts; let the Senate demand their testimony.

We talk about reduction of armament with MacDonald, and the London dispatches fill our press with clamor about fewer cruisers, and the net result of the yardstick is that everyone may get more cruisers!

What we want is solid co-operation between America and Great Britain in trade, raw materials and distribution. We want it also in the progressive and non-political progress of the world. We want enough peace between us to veto all war—anybody's war—and to raise the standard of living everywhere.

We did that within America; we can start the program outside. But only when we are safe—wholly safe

And only when we are not being politically caressed into the European bramble—regardless of who es the caressing.

SMILE BUT PLAY SAFE :-: By Quin Hall

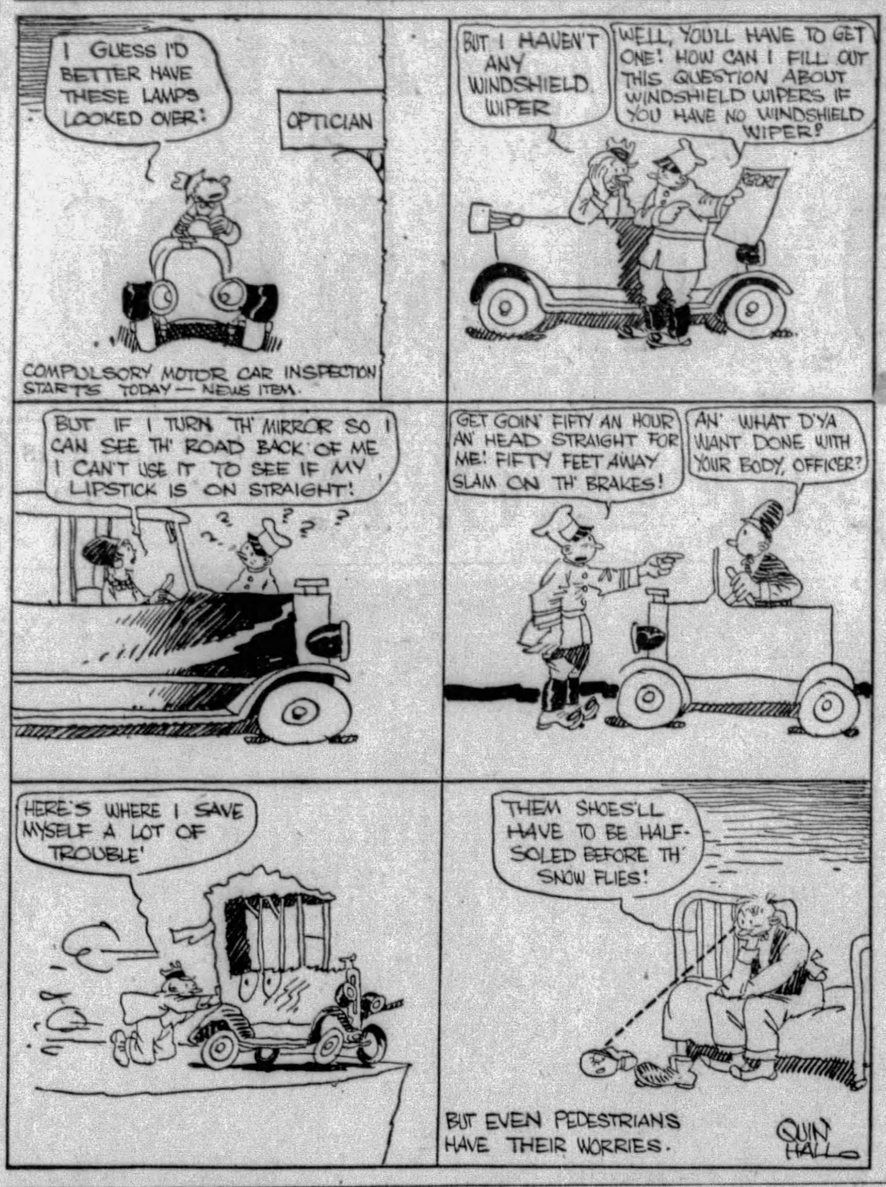

STORM TWISTS OVER GEORGIA

(Continued from Page One)

Fla. Lines to these points failed after nightfall.

Late reports from Dothan, Graceville and other points in Alabama indicated the hurricane was diminishing in force very rapidly and would lapse into an ordinary gale as it passed toward the ocean over flood-wreaked Georgia.

Communication with Andalusia, a town of about 20,000 persons, 100 miles south of Montgomery, failed at 8 p. m. Just before the last telephone line went out, the town reported the wind was increasing and the light and water plants were out of commission.

FLOOD PERIL INCREASES

As the storm brushed across Georgia it brought heavy rain squalls to an area that already was imperiled by floods, as streams were leaping wildly over their banks following a week's steady deluge.

Six dead, millions of dollars' crop and property damage, paralyzed communication systems and disrupted traffic was the toll of the Georgia flood.

"A high pressure area in the northern part of the Middle West is expected to take the hurricane northeast," the Atlanta weather bureau said, "and its course will lead it to the Atlantic coast in the vicinity of Hatteras, N. C., where more damage may be expected unless it spends its violence in the meantime."

Mrs. Roessing Gets Her Divorce in Reno

RENO, Nev., Oct. 1.—(AP.)—Mrs. Jennie Bradley Roessing, former president of the Pennsylvania Women's Suffrage Association and member of the national congressional committee of the National Woman's Suffrage Association, was granted a divorce here from Frank M. Roessing to whom she was married in Pittsburgh, in September, 1908.

The decree was granted on grounds of failure to provide and Roessing did not contest the action although he was represented by counsel.

Veteran Hospitals Attacked in Beaver

ROCHESTER, Pa., Oct. 1.—Reports that Beaver County disabled veterans are not receiving proper treatment in some of the government hospitals, will be investigated by a committee from the county American Legion, it was decided here.

A committee will visit the hospitals complained of and District Commander M. J. Kane, Aliquippa, will present the charges at the national convention being held in Louisville, Ky., this week.

Armistice Day Bids Refused by Hoover

WASHINGTON, Oct. 1.—(AP.)—Because of pressing duties, President Hoover will be unable to accept any of the invitations received from various organizations to make an Armistice Day speech at some city outside of Washington. It has not been decided whether the President will make an address in the capital.

AN APPEAL FOR EFFICIENT WORKERS

See today's help wanted ads for these offers complete and others.

MALE

Carpenter for form work.

Draftsman—A Michigan Steel Company needs a competent structural steel draftsman.

Radio salesman, in local department store.

Structural detailers and checkers.

Young man for battery and ignition.

FEMALE

Boys' supervisor; woman of experience, for children's home.

Clerk for grocery store.

Draperies workers, experienced in draperies and slip covers.

Experienced child's nurse, must have good references.

Anderson to Take Oath as Burgess

W. C. Anderson, president of Emsworth Council, and Republican nominee for burgess, will be sworn in to fill the unexpired term of Burgess Alex Stewart, asphyxiated in his garage last week, according to borough officials. Anderson was nominated at the September primaries to succeed Stewart who declined to be a candidate. It is expected that Anderson will take the oath at the regular meeting of Council Thursday night. Resolutions of respect on the death of Burgess Stewart will be presented.

RAYON OFFICIAL SLASHED, DIES

(Continued from Page One)

relieved Dr. Arthur Mothwurf, who went to Germany for a visit.

A note, written in German, addressed to "Bleuthzen," believed by officials to be Fritz Bleuthzen, a high official of the Bemberg interests in Germany, was found in Kummer's room, Sheriff Moreland said.

A portion of the note, according to Sheriff Moreland, read: "I can't wait farther for rayon people."

There were several other sentences but these were withheld.

Dr. Kummer was considered one of the leading textile officials of the Bemberg interests. He formerly was German consul to Portugal His wife, two daughters and a son are said to be in Germany.

During the recent unrest of operatives in the big mills here, Kummer adopted a plan of direct action in determining the attitude of the nearly 4,000 employes in the plants.

While officials of the local of the United Textile Workers of America prepared for a vote on a strike because of alleged discrimination, he directed taking a ballot within the mill under the supervision of workers' committees.

The vote was overwhelmingly against a walkout.

PEACOX AT SING SING

Photo by International Newsreel

EARLE PEACOX ENTERING SING SING

Peacox, the 21-year-old slayer of his "Madcap" bride, Dolly, as he was led into Sing Sing prison handcuffed to a deputy. He's to begin a sentence of from 20 years to life.

NAVY EXPERTS SHUNNED BY M'DONALD

Reduction Held Matter of Policy Only, Briton Sure of Success in Hoover Parley

(Continued from Page One)

strength—or America by British—than New York is disturbed when Philadelphia increases its police force.

If there can be no agreement on ultimate policy—if purposes come into serious conflict—no pact or limitation or reduction will be of long standing.

One feels that the result we all desire would be more certain if some of the old fallacies did not still survive. There has been good will in the past. Wars are not made by bad men intending evil, but by good men defending what they believe their nation's rights. And the other fellow is equally convinced he is defending his rights. Each usually fails to see he is claiming for himself what he is denying others.

To answer this ultimate political question, admirals are no more specially qualified than bishops or bootblacks. Indeed, no single meeting between President Hoover and Premier MacDonald can settle it, but—such a meeting can raise it to the plane where it can be settled.

DECISION UP TO PEOPLE

The two peoples themselves must decide what they want to do with their power, and whether the things they want to do need collide.

The passenger who inquired about naval advisers was sure that, ultimately, collision must come, because states which had the power to prevent it would not tamely submit to the threatening commercial rivalry of others. This is an argument one may hear glibly exponnded any day, anywhere. He asked me:

"Please explain how predominant naval power can be used for suppressing commercial rivalry. Britain has destroyed the German navy. Has that fact prevented the revival, within a few years, of intense German competition for British trade? Germany is now in a better position to compete with British trade than she was before the war. How can the British navy prevent it? Britain does nothing through her naval power to prevent German competition, because she cannot. What more could Britain do if triumphant over the United States, or America if triumphant over Britain?"

My friend continued:

"Where investments are, there will bayonets be."

NICARAGUA VS. CANADA

He cited Haiti and Nicaragua.

I replied:

"There are far more American investments in Canada than in Nicaragua, but I doubt whether there will ever be American bayonets in Ontario or Quebec.

"What we need for investments is law and order, and in Canada, we have it. The armed power which protects your investments there is the armed power of the British Dominion, exercised for your welfare as much as that of its own people.

"What we have done for Canadian and American relations we must do for the whole English-speaking world as the first step in a still larger process."

One Englishman interjected something about dollar domination in Britain. To him I replied:

"If Americans are to draw dividends from investments in British automobile factories or movie theaters, then the British people must be prosperous enough to buy motor cars or go to the theters often. Is not the sweep of modern finance making the conception of our states as rival commercial units an out-of-date myth?"

And thus our own intimate table left that question, knowing that whatever the mutual good intent of Britain and America, misunderstandings such as these—if dominant in public opinion—will make the work of statesmen and a permanent agreement difficult. It is time these ideas were revised in light of the facts of the modern world.

ISHBEL BELLE OF SHIP

Capt. Sir Author Rostron gave a dinner for the newspapermen, who numbered about 20, and then they in turn entertained the Premier at lunch. Private groups formed, and much of the table talk today dealt with this new era of peace and friendship.

Ishbel, daughter of this Premier who once ploughed a farm in Scotland, has become the belle of the ship. The passengers taking their daily "constitutionals" around the deck crowd to points of vantage and strain their necks seeking out the Premier and his daughter.

Ishbel has taken with enthusiasm to the social life of the Berengaria's community, and plays deck quoits and shuffle-board together with her party and numerous friends. The Premier himself brightened noticeably, with the subsiding of the heavy weather encountered and paced the promenade deck a full five times—a mile in landlubber's language.

(Copyright, 1929, by Universal Service, Inc.)

Kiwanians to Motor To Golf Tournament

A motor caravan will carry 25 members of the Kiwanis Club, of Pittsburgh, to meet Wheeling Kiwanians in a golf tournament tomorrow at the Nemacolin Country Club, near Brownsville. A dinner will follow the ma[illegible]ich begins at 2 o'clock.

'FIRING' OF COAL POLICE JURY LAUDED

Series of Interviews Shows Public Condemns Verdict In Borkowski Murder Trial

Public opinion, outraged by the acquittal of the three coal and iron policemen charged with the murder of John Borkowski, condemns, with remarkable unanimity, the jury that absolved them.

Judge James H. Gray's course in discharging the 12 as "incompetent" meets with popular approval. How the citizens feel on the subject was learned by taking a cross-section of sentiment through a series of interviews.

HARRY L. ZEBER, fireman, No. 52 Engine Company, Pittsburgh:

Harry L. Zeber

"The verdict was all wrong. I never heard the like of it. As a public-spirited citizen of Pittsburgh I feel safe in saying the verdict was rotten. Borkowski will be a martyr in the minds of many men in the future."

DOROTHY TYSON, Western Union telegraph operator, 515 N. Aiken avenue:

Dorothy Tyson

"If it were someone belonging to me, I'm sure that I'd feel like doing something desperate. Such an injustice is a disgrace to our courts and I can't understand how a jury could possibly bring in a verdict so ridiculous in view of the circumstances. Something is wrong—what, I don't know. I'm not so well versed in law."

PETER A. MILLER, president Webster Hall Corporation:

Peter A. Miller

"I consider it most unfortunate that such an obvious miscarriage of justice is possible in this day and age. It seems that there is too much feeling that if a man has money he can evade the punishment of law and justice. Such a condition harbors resentment on the part of law-abiding citizens and intensifies Bolsheviki and radical tendencies of people so inclined.

CHARLES WILSON, cigar store clerk, Seventh street and Penn avenue:

"I was 'down South' when the case broke so I didn't get much of a chance to read the first 'dope' on it. However, from a perusal of the case last week and from hearing patrons talk about it in our store, I am convinced that the jury was 'all wrong' in its verdict. Judge Gray 'knew his stuff' when he kicked out the jury, literally, today."

Charles Wilson

GEORGE ARBOGAST, fireman, No. 41 Engine Company, Pittsburgh:

"Judge Gray did justice a service in discharging as 'incompetent' the jury that sat on the coal and iron police case. Even though he was powerless to give the defendants their just due, he did himself proud when he let the 11 men and one woman out of future jury service. I think the verdict was unheard of."

George Arbogast

C. K. GUMMERSON, president, Gummerson Advertising Agency, Nixon Theater Building:—

C. K. Gummerson

"Such verdicts are unfortunate from the standpoint of law enforcement. They can do nothing else than lower the respect of people for all law. While there may have been some mitigating circumstances justifying acts of self-defense, it is difficult to see how any jury could condone such evident brutality."

BRYAN SWINGLE, district manager, St. Louis Lightning Rod Company:

Bryan Swingle

"It was a disgrace. It looks as if we have no justice when juries return verdicts such as was rendtred in the Borkowski case. Judge Gray was prefectly right in discharging the jury as 'incompetent.' His action will meet with the favor of the law-respecting public."

American Indian Unable to Get Passport

LOS ANGELES, Oct. 1.—(AP.)—Jackson Barnett, reputed wealthiest Indian in the United States, today was refused a passport for a European tour because he failed to present evidence that he was born in this country.

With his wife, formerly Anna Laura Lowe, Barnett was attempting to provide documents to authenticate his Americanism.

LYSTER FREED ON BAIL

(Continued from Page One)

plied the $5,000 bond made possible by his mother.

Lyster was dressed in a plain blue suit and checkered cap. Under one arm he carried a bundle, presumably of clothes.

HURRIES THROUGH CROWD

Photographers' flashlights popped as Lyster wrote his name on the papers. Hurriedly he picked up his bundle and made a path through the crowd.

The Sun-Telegraph reporter was the only one to reach him as he hurried through a side entrance to his brother's auto parked in Diamond street.

"Where are you going from here?" the reporter asked Lyster.

"What do you care?" Lyster clipped his words. "It's none of your business."

Through the swinging door Lyster moved. Outside he ran to the car and in less time than it takes to say not guilty his brother had started the car down Diamond street and northward over Grant. The two were expected to drive to Landsdowne, where Lyster's mother lives.

MOTHER GETS BOND

Attorney Coll said that it was Lyster's mother who supplied the Baltimore surety company with the collateral which won him his freedom. She came to Pittsburgh for the trial and attended every session.

COMPANIONS STILL "IN"

Behind in the county jail Lyster left his two co-defendants, Harold P. Watts and Frank Slapikas, also acquitted of the murder charge.

Attorney Coll said plans to have them released on bond might be consummated late today.

All three must return soon, for the district attorney has announced he will schedule an early trial for them on the involuntary manslaughter charge.

There were reports that Lyster would remain in Pittsburgh with his wife, who was said to be in a local hospital, soon to become a mother.

Lyster's brother denied that Mrs. Lyster was in this city.

PANTAGES JURY TO BE GUARDED

LOS ANGELES, Oct. 1.—(AP.)—Trial of Alexander Pantages, theatrical magnate, on charges brought by Eunice Pringle, 17-year-old dancer, opened in Superior Court today. The bailiff had barely called the court to order when Judge Charles Fricke, in a surprise move, ordered the jury panel kept under guard and locked up in all absences from the courtroom.

The court's order was seen as a precaution against possible repetition of the criticism which was directed at the court and jury in the trial of the defendant's wife, Mrs. Lois Pantages, who was convicted of manslaughter last week following a fatal automobile collision.

Compromise Halts Bus Line Protests

HARRISBURG, Oct. 1.—(AP.)—Protests against proposed changes in routes of the Philadelphia-Pittsburgh bus line, operated by the Pennsylvania General Transit Company, subsidiary of the Pennsylvania Railroad, were removed at a hearing before the Public Service Commission on the stipulation that the additional service would not compete with local business of existing carriers.

The bus company asked for three alternate routes as well as permission to put on an additional trip daily on the William Penn highway line. Representatives of special independent bus companies present to protest the application were satisfied with the stipulations and withdrew.

30,000 IN LEGI PARADE

Annual Convention Fe By Marching Hosts Commander Still in

LOUISVILLE, Ky., —(AP.)—Men who d blistered feet over shell-tor roads in France, today blithel kept step with a thousan drums in honor of a memor and for the entertainment of host of applauding onlooker

Shoulders, 11 years ago droope dejectedly under cruel pack strap were held in positions of militar squareness as more than 30,000 me who were "The Boys" of 1918 passe the reviewing stand in the para of the eleventh national Americ Legion convention.

SIX-HOUR PARADE

It was a six-hour parade for th who took part in the ; for every delegation was to be at its allotted place and the official closing time was 4 p. m. The line as formed extend from the Memorial Auditorium a few blocks from the downtown district, three miles out Third stree to the campus of the Universit Louisville.

The rank and file of the marc wore that masterpiece of discomfort, the American overseas ca adopted by the American Legion its only official uniform. It is hat whose only virtue is that it co ers a part of the head, witho keeping out the sunlight or afford ing protection against the element

30,000 MARCHERS

But the 30,000 men who marc under these conditions walked the hard asphalt with smiles an snapped to attention and eyes rig with the vigor of active fighti men as they passed the reviewi stand where National Commande Paul V. McNutt, the other natio officers and the distinguished g returned the salutes of the p delegations.

In order of the precedence membership and other work the past year came the sta gations and the foreign ments. The District of C was first, then Mississippi other southern state, Alabama third, and then California, wi float representing a relief map o the state which claims mountains, beaches and other object lessons in physical geography. Wyoming cowboys followed, preparing the way, as it were, for the cowboys and cowgirls of Texas, led by the mous Old Gray Mare Band, whi not only played the tune, but p duced the old gray mare hers ridden by a Texas belle.

HAWAII REPRESENTED

On and on they came past the r viewing stand. Hawaii was repr sented—Italy and France across t Atlantic; Pennsylvania with 4,0 visitors and Iowa with 1,000. I diana and Ohio with mor sentatives than the home Kentucky.

The most important busine ahead of the legion is election of ficers Thursday. Those mentio most frequently for commander O. L. Bodenheimer, El Dor Ark.; Albert L. Cox, Raleigh, N. Ralph T. O'Neil, Topeka, Kan., Ned White, of Connecticut.

Caucuses of state delegations h left the commander's race and t selection of the convention ci more or less up in the air, althou Pennsylvania and Iowa, with a to of 115 votes, are boosting Bost

John D., III, to Mak Fast Tour of Chin

PEIPING, China, Oct. 1.—(AP.)—John D. Rockefeller, III, grandson of the American oil multi-millionaire, will make a rapid tour of China before proceeding to Kyoto, Japan, with James G. MacDonald, one of the American delegates to the Pacific relations conference to take place there. He is secretary to Mr. MacDonald.

Tomorrow Mr. Rockefeller will leave here for Hankow with Paul Jernigan, local representative of the Standard Oil Company of New York. They will proceed down the Yangtse Kiang to Nanking and Shanghai.

Truce in Capital Social War Only Temporary

WASHINGTON, Oct. 1.—(INS.)—Vice President concession to the harassed social arbiters of Washi whereby he waived the social precedence he claims for hi sister, Mrs. Dolly Gann, in favor of Lady Isabella H wife of the British ambassador, for the period of the M ald visit, marks only an armistice and not the end of t tal's social warfare.

That was made unmistakably plain today by the Curtis-Gann partisans. The vice president's concession was merely a gesture to relieve the aches and pains of worried officialdom, confronted with an embarrassing situation.

The social war is expected to be resumed in full swing as soon as the MacDonalds leave Washington, and unless observers are sadly mistaken it's going to wage right merrily throughout the coming winter.

It has not been forgotten that Mrs. Alice Roosevelt Longworth once declined to attend a dinner where Mrs. Gann was to be seated as "the ranking lady." A good many of Mrs. Longworth's friends feel similarly, and it is understood they plan to "cut" all functions where hostesses accord M the ranking that her broth upon her having.

But peace has been esta the duration of the MacD anyway, and for that fac of State Stimson and his giving devout thanks to

It is understood that dent Curtis' statement Mrs. Gann's social rank White House dinner to was directly due to a su tion from Secretary Sti

The British premier other social problem b to officials here the info he did not wish his da Isabel, to be accorded ranking. She is accom far as social matters g formally.

COOLIDGES AT WORK AND PLAY ON MAINE HONEYMOON

MR. AND MRS. JOHN COOLIDGE.
Honeymooners at Moosehead Lake, Me., at the camp of the bride's father, Gov. Trumbull. Look at John's sailor rig.

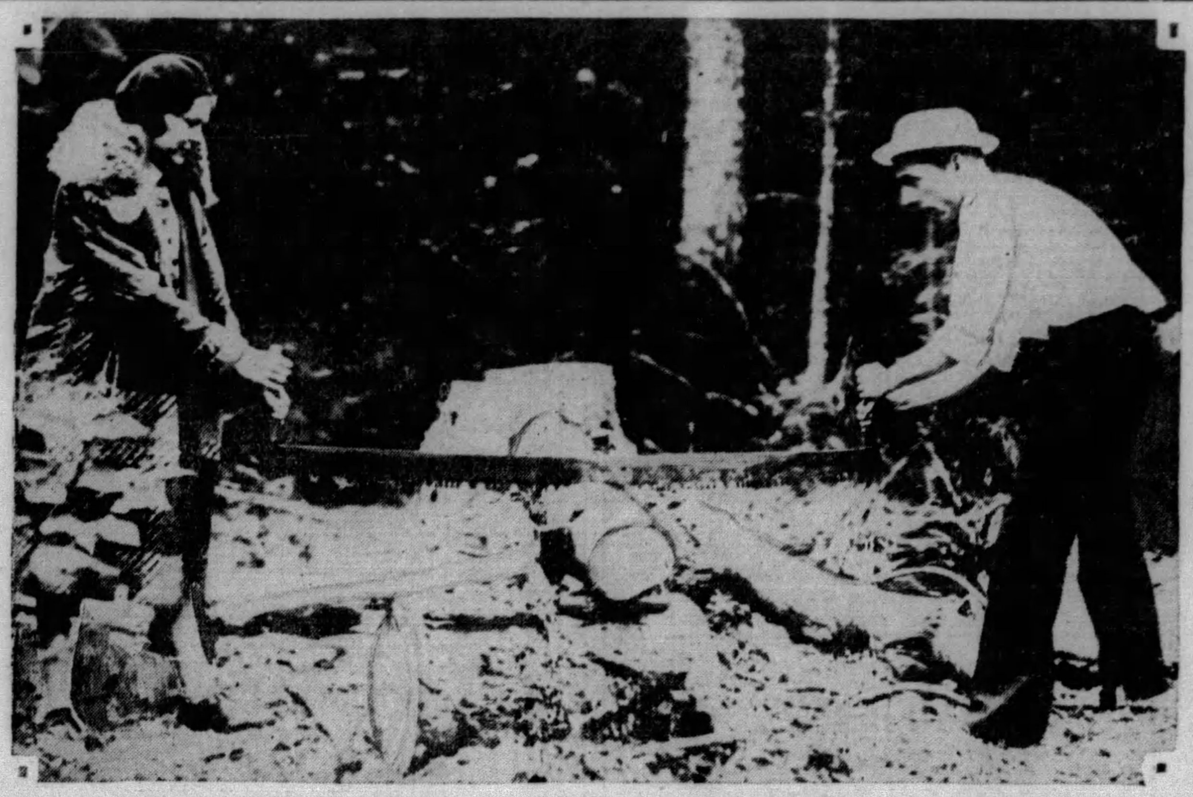

JOHN COOLIDGE, EX-PRESIDENT'S SON, AND HIS BRIDE, GOVERNOR'S DAUGHTER, PULLING TOGETHER
Like this, John and Florence agree, they hope to pull together for the rest of their born days. They're doing some of the chores at Moosehead Lake to help out the old backwoods guide who's in charge of the Trumbull camp.

PHOTOS BY INTERNATIONAL NEWSREEL
RESTING FROM THEIR ROUGH VACATION
John and Florence, sweethearts of the nation, dressed in their rough clothing and resting on a tree-stump.

LIQUOR 'LOST,' PUNIAK FREED

Anthony Puniak, of 2823 Preble avenue, who, during the trial last winter of Squire C. J. Ranshaw and the so-called "raiding constables" testified that he was compelled to buy 25 gallons of moonshine a week from the North Side booze ring, was directed acquitted of the illegal possion of liquor by Judge Frank P. Patterson, in Criminal Court, because the evidence could not be produced against him.

In the "raiding constables'" case Puniak was star witness for the state, which secured conviction and imprisonment for the squire and four constables. Later Puniak was raided at the direction of Police Inspector Charles Faulkner, it was said, and it was testified a few bottles of liquor were found in his bedroom. The police patrols from both No. 12 and No. 13 police stations took part and a mixup is said to have occurred, not discovered until the trial began. Police from one station took the liquid evidence and officers from the other came to court to testify. Lacking the seized liquor as evidence, the judge granted a motion of Puniak's attorney that the jury be directed to acquit and placed the costs on the county.

BWAY REPORT STILL HELD UP

City Transit Commission is yet ready to recommend a location for a street car subway through downtown triangle and out Penn avenue, according to a report submitted to Council by Chairman George S. Davison.

The commission has been studying the problem since last April at the request of a special committee including officials of the city, the Pennsylvania Railroad Company and the Pittsburgh Railways Company.

Consideration of the project included its financing with the $6,000,000 bond issue authorized in 1919 for a subway in the First and Second wards.

The underground artery seemed to become more imperative as a result of the Pennsylvania Railroad Company's proposed terminal and passenger station improvements in the Penn avenue district, the report states.

The commission recommended a continuance of its intensive work in connection with the entire subway project and declared an intention to submit further recommendations as soon as they are reached.

Coal Center Miner, Hurt at Work, Dies

A fractured skull suffered while at work in mine No. 4 of the Vesta Coal Company, at California, Pa., yesterday caused the death in South Side Hospital early today of Louis Winobach, 45, of Coal Center, Pa.

CIVILIAN WINS BALLOON RACE

ST. LOUIS, Oct. 1. — (AP.) — Traveling the shortest distance yet recorded to win in the Gordon Bennett international balloon races, Ward T. Van Orman, civilian pilot of the Goodyear VIII, was the apparent winner of the eighteenth renewal which started here Saturday.

The airboard of the St. Louis Chamber of Commerce computed his mileage to a point three miles north of Troy, O., as 355 miles.

The other two American entrants also reached Ohio while the six foreign balloons landed in Indiana or Illinois. The last to report was Capt. Ernest De Muyter, of the Belgian "Belgica," last night when a telegam to the Chamber of Commerce revealed he had descended near Corydon, Ind., 20 miles west of Louisville, Ky., at 8 p. m. Sunday. His distance was about 230 miles and placed him fourth.

Official calculations will be necessary to eliminate Capt. William E. Kepner, last year's winner, who piloted the U. S. Army bag to a point northeast of Celina, O., a distance of 345 miles from St. Louis, as estimated by the air board. The U. S. Navy balloon of Lieut. T. W. G. Settle landed 10 miles southeast of Eaton, O., 328 miles distant.

Capt. De Muyter, a four-time winner of the international classic, won the first trophy for his country by winning three consecutive years.

America has now won four straight times, Capt. Kepner's victory last year giving the United States the second cup after previous victories by Van Orman and E. J. Hill.

Butler Ministers Let Laymen Talk

BUTLER, Pa., Oct. 1.—The Butler County Ministerial Association has departed from the usual practice of having members give talks at weekly meetings. The program for the next year provides for a layman's address at each meeting. T. Earl Oliver, superintendent of the Butler Township schools, spoke on "The Relation of the Public School to the Church" at the first meeting.

Auto School to Open At East Liberty "Y"

The East Liberty Y. M. C. A. Automobile School will begin its twelfth year of instruction Friday evening at 7 o'clock. John E. Shanafelt and H. C. Krapf, instructors, will stress the practical side of auto mechanics and give individual instruction to the students.

Bible Class Drive Nets Large Gain

A membership campaign by the Men's Bible Class of the Bellevue Presbyterian Church, has resulted in an increase of 30 per cent, in the first week of the drive, according to announcement. T. E. Garber, former superintendent of Bellevue schools is the class instructor.

Sun-Telegraph Ad Gets His Stolen Watch Back

C. N. Connolly, an attorney with offices in the Law and Finance Building, gives credit to the Sun-Telegraph for breaking a "Friday the Thirteenth" jinx. It happened thus:

About three weeks ago, Attorney Connolly was held up and robbed of a valuable watch and considerable money. The bandits were apprehended in McKees Rocks.

En route to the lockup in the patrol one of the bandits tossed the watch away so that he might not be connected with the robbery.

The attorney pondered the loss of the valuable time-piece and on ..., September 13, he decided to advertise in the lost and found columns of this paper.

Two weeks passed. A workman sat down to eat his lunch and as he unfolded the wrapping, a copy of the Sun-Telegraph, his eye fell upon Attorney Connolly's ad. He had found the watch and was watching the Sun-Telegraph lost and found column for the loser. It was soon returned.

MINISTER, BANK ROBBER, SUICIDE

LE MARS, Iowa., Oct. 1.—(AP.)—Rex Frolkey, an ordained minister and former owner of radio station KWUC, shot and killed himself on the farm of one of his tenants near here late yesterday, after giving the tenant, P. Dickman, $360 which Frolkey said he had taken from the Sioux Center State Bank earlier in the day.

The money Frolkey gave Dickman was turned over the county authorities after the shooting.

Frolkey's automobile was recognzed in Sioux Center by two vigilantes of Sioux County, who, after hearing of the robbery of the bank, followed him home on suspicion that he was the robber.

Accompanied by Frank Smith, police chief, the vigilantes questioned Frolkey at his home, but he denied all knowledge of the robbery, saying he had just come from a visit to a tenant on one of his farms. The chief left, but the vigilantes remained to watch the house. Shortly afterward, Frolkey left the house, got in his car and drove to his tenant's farm, where he handed Dickman the money, telling him he had done something "terrible," and that the cash should be given to those who were chasing him. He then ran to a garage on the farm and shot himself in the right temple.

Woman Dies After Return to West

FRANKLIN, Pa., Oct. 1.—Telegrams brought word of the death in Los Angeles of Mrs. James Smith, 85, many years a resident of this city, who had spent the summer at the home of her daughter, Mrs. Clawson, this city. It was her wish, as health failed, that she might return to California. She had been there only a week when she died.

HOPE HELD OUT FOR MICHELSON

CHICAGO, Oct. 1.—(AP.)—Prof. Albert A. Michelson, world famous physicist, continued to hold his own early today against pneumonia, and physicians expressed hope that the 77-year-old scientist would survive.

Doctors said early today that the infection had gained no ground, but warned that the crisis had not been reached. The Professor's advanced age precluded any predictions as to his ultimate recovery, the doctors said.

Prof. Michelson was stricken with pneumonia while convalescing from a minor operation he underwent September 20.

'BROKE,' LEAPS 11 FLOORS, DIES

NEW YORK, Oct. 1.—(INS.)—Warren J. Keyes, vice president of the C. A. Earl Radio Company, which, until a few weeks ago, was the Charles Freshman Company, Inc., committed suicide early today by jumping from a window on the eleventh floor of the Hotel Shelton.

Keyes left a note to "dearest mother," attributing his act to the loss of his fortune of $100,000 and $24,000 in addition, since April.

Keyes was clad in silk pajamas.

On a dresser in Keyes' room was found this note:

"Dearest Mother: Terribly sorry for my act. Be good to Helen and the boys. Help Helen out of the hole. We are in a new apartment and we are broke. She probably would want to be in Warwick. Last April I was worth $100,000, now I am $24,000 in the red."

Ex-Safe Crackers To Instruct Police Class

CHICAGO, Oct. 1.—(AP.)—Former pickpockets and safe crackers will lecture at the Universlay of Chicago's police administration, Prof. August Vollmer, chief of police at Berkely, Cal., and head of the school, announced.

The idea of securing pickpockets and safe crackers to lecture to the students, he explained, is an effort to approach an understanding of the problems of crime and criminals.

"The police problem is the same the world over," he said. "We are going to attempt to discover if there are any basic underlying approaches to efficient preventive and combative measures against crime."

He will divide his time between Berkely and the Chicago school.

FALL REACHES CAPITAL

WASHINGTON, Oct. 1.—(AP.)—Albert B. Fall, now 68 years old, has returned to the city which he said nearly two years ago he might never leave again alive, to stand trial for bribery in connection with the leasing of the Elk Hills, Cal., naval oil reserve.

In November, 1927, the former Secretary of the Interior sat in a Washington hotel room where he had battled grimly for more than a week against illness.

"I would like to feel," he said, commenting on the fact that the new trial had been set for the following January, "that there is more than an even chance for my ever returning home after that, but I think there is only a 50-50 chance."

He has returned, however, and announced through his counsel, Frank Hogan, that he personally would ask dismissal of the bribery indictment on the ground that it would constitute double jeopardy.

Phillips Child Run Down by Car

BROWNSVILLE, Pa., Oct. 1.—Raymond Rutter, 8, of Phillips, was probably fatally injured when struck by a car driven by Mike Andrews, Sr., of Keisterville. The lad, suffering from a fractured skull, is confined to a hospital. Andrews is being held.

REED HITS BACK AT TARIFF FOES

WASHINGTON, Oct. 1.—(AP.)—Defending the flexible tariff provision, Senator Reed (Rep.), Pennsylvania, said in the Senate today that critics of this section in the pending tariff bill had accepted in silence a provision that delegates, in his opinion, more power to the President than the flexible clause.

This power, Reed said, gave the President the right to place an embargo on foreign goods if in his opinion it would be in the public interest. The provision which he said had been accepted without protest had been carried in the 15 tariff bills enacted by Congress since 1794.

Reed has been depended on by the Republican regulars to make the strongest appeal for retention of the flexible tariff favored by President Hoover. He spoke after Senator Wagner (Dem.), New York, had assailed the provisions as unconstitutional and appealed for a return to a tariff commission with only investigating powers and unhampered by the "morale-breaking executive tariff."

Continuing his defense of the flexible provision, Reed enumerated a list of industrial commodities that had sprung up in recent years. These, he said, would have had to wait until the present time for emergency tariff protection without the flexible provisions.

STRIKERS CLAIM CONFAB DENIED

Leaders of striking platform employes of the Pennsylvania Produce Terminal, Pike and Twenty-first streets, today were making efforts to confer with officials of the terminal.

Marvin Barger, chairman of the strikers, said that a committee of six yesterday twice attempted to discuss the situation with officials, but were barred from the terminal by Pennsylvania Railroad and city police.

E. W. Smith, vice president of the railroad, announced today that men hired to supplant the strikers were unloading the freight without delay and would continue to do so.

Husband Sues Man Held Incompetent

LOS ANGELES, Oct. 1.—(INS.)—Harry H. Hunnewell, scion of a wealthy Boston family, who a court declared incompetent to handle his income of $1,200 a month because of extravagance, was pictured as a home wrecker when Charles R. June was granted a divorce from Mrs. Anna June.

June alleged his wife associated with Hunnewell and told him afterwards that she was leaving to go with the other man. June some time ago filed suit for $200,000 damages against Hunnewell and his mother, Bertha Hunnewell, who was appointed his guardian at the incompetency proceedings.

MILLIONAIRE'S SON KIDNAPED

DETROIT, Oct. 1.—(INS.)—Hundreds of police and detectives today joined in a search for five-year-old Jackie Thompson, son of a millionaire real estate man, who was kidnapped from his home here last night.

The child was taken away in an automobile screaming for its mother, almost before her eyes. Jackie and his brother, Henry, Jr., seven, were playing in front of their home when a coupe drove up, according to the older boy.

His mother arrived at the front door just in time to see the automobile disappearing down the road.

Investigators said today there was little doubt that the boy was being held for ransom. A kidnaping ring has operated in the city recently and the Thompson boy would be a prize for such an organization, detectives point out.

GIRL FEARED ABDUCTED

CHICAGO, Oct. 1.—(INS.)—A girl believed by police to be Magdeline Hoh, 18, was kidnaped by two men in an automobile here today. A pedestrian reported the girl had been seized while walking home and her screams stifled by an overcoat tossed over her head.

VESSEL SEIZED IN LIQUOR RAID

MILWAUKEE, Oct. 1.—(AP.)—A huge lake freighter was impounded, 32 men were in custody and liquor valued at more than $30,000 was in the possession of federal agents today, the aftermath to the most spectacular raid ever staged in Wisconsin.

Docking here from Windsor, Ont., the S. S. Utica, of Buffalo, N. Y., was met by prohibition and coast guard forces late last night. In virtually every part of the vessel whisky, ale and wine were found and the belief was expressed that another day's search would unearth more.

Capt. Robert Koch, of Buffalo, the ship's master, and the crew of 31 men were arrested pending a thorough investigation to determine responsibility for the smuggling. They were permitted to remain in their ship quarters for the night, under guard.

The agents said they found bottles packed in burlap bags, suitcases and cardboard cartons in coal piles, lifeboats, the main office, mates' quarters and a dozen caches among the freight cargo and elsewhere.

The raiders met no opposition from the crew when they boarded the craft. Other than denying knowledge of the presence of liquor on his ship, Capt. Koch had no comment to make.

COSTE FEARED SHOT DOWN

LE BOURGET, France, Oct. 1.—(AP.)—Possibility was advanced here today that Capt. Dieudonn Coste and his mechanic, Jacque Bellonte, might have flown withit the lines of the Chinese army in Manchuria and have been mistaken for Russian aviators.

It was feared that in such an event the Frenchmen would have been fired upon and perhaps brought down, since their machine was painted red, the color most often associated with the Soviet military.

The two aviators have been missing more than 100 hours since setting out Friday morning for Vladivostok, Siberia. A message that they had been sighted yesterday flying eastward over Novo-Sibirsk, Siberia, toward Irkutsk, generally was regarded as garbled and as meaning Saturday or early Sunday rather than Monday.

Auto Victim Dies, Driver Held in Bail

Joseph Richman, 48, of 328 East Ohio street, died today in Mercy Hospital from injuries suffered August 20, when he was struck by an automobile at Fifth avenue and Magee street, the coroner reported. Samuel Goldberg, of 10 Overhill street, driver of the car, will be held under $1,000 bail for the inquest.

Discovers Fractured Hip After Two Weeks

BROWNSVILLE, Pa., Oct. 1.—Although he was struck by an automobile two weeks ago, A. B. Rhoades, 79, Masontown blacksmith, did not go to a physician. Yesterday, upon advice of a doctor, he had an X-ray taken and was found to be suffering from a fractured hip.

BALLOON RACE LEADERS

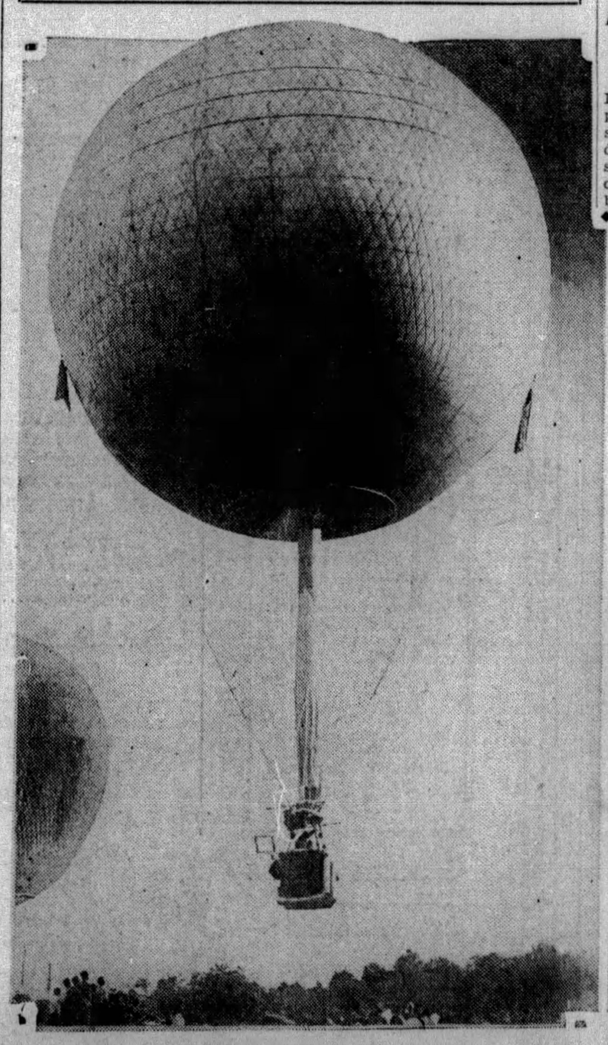

U. S. ARMY BALLOON TAKING TO AIR
The Army balloon piloted by Capt. William Kepner, winner last year, taking off in the 1929 Bennett Cup baloon races.

PHOTOS BY INTERNATIONAL NEWSREEL
CROWD CHEERING AS GERMAN ENTRANT, "ESSEN," ROSE FROM FIELD
The "Essen" taking off from St. Louis. The Goodyear VIII, at the left, is well up among the leaders and either it or Capt. Kepner's balloon is the winner of the trophy.

SENATE INQUIRY INTO LOBBIES LAUNCHED

Caraway Frames Resolution To Finance Investigation; G.O.P. Not to Oppose Plan

By JOHN A. KENNEDY
Universal Service.

WASHINGTON, Oct. 1.—The way was cleared yesterday for a sweeping investigation of Washington's lobby racketeers by the United States Senate.

Amazed by the Hearst newspapers' expose of lobbying activities—even in the secret meetings of the Senate finance committee itself—a resolution sponsored by Senator Caraway, (Dem.), of Arkansas, was considered by the Senate and sent to the committee on audit and control for the purpose of providing the necessary appropriation to conduct the probe.

The committee will meet today to approve the resolution in amended form, with the Senate itself probably finally voting the investigation either today or Wednesday.

OLD GUARD IN LINE

Assurance that the investigation plan would not be blocked by the Republican Old Guard was given when Senator Watson, (Rep.), of Indiana, majority Senate leader, said:

"I am for it."

Senator Caraway had asked for unanimous consent to vote the resolution yesterday, but Senator Watson pointed out that under the law investigation resolutions must be first submitted to the audit and control committee before final Senate action is permissable.

Senator Caraway declared that lobby conditions in Washington present a serious menace to the welfare of the country.

He said:

"The City of Washington, of course, swarms with associations and organizations that have nothing to sell but an idea. They filch money from patriotic organizations, from women's organizations and from people who believe that legislation can be controlled in Washington, and the money is put into their own pockets.

SCANNING PAYROLLS

"It would be utterly impossible for anything of that kind to happen if we had some way to compel the man who is the recipient of their money to disclose that fact, what use he is making of it, how much he received, and what he does with it. That I have tried to control in a bill which I introduced and which passed the Senate without opposition, but failed of passage in the House during the last session. The identical bill is now pending again in the Senate.

"The resolution which I have submitted undertakes in just a little bit different way to ascertain now just who it is here that is on the payroll of somebody somewhere else in the United States. We want to find out who employed him, how much they have paid him, and what he has done with the money. I have in mind an association which consists of a president, a secretary and a stenographer, with a salary roll that runs well up over $12,000 a year, and I venture the assertion that the whole force does not know five persons in public life. They take money from people whom they have deceived all over the country."

SHEARER PART IN CAMPAIGN PROBED

Lobbyist Admits Speeches for Republicans; Sent Schwab Geneva Reports, He Says

(Continued from Page One)

"called Bethlehem on the mat and told them to get rid of me."

He testified Wakeman had given him instructions at a private conference and that T. P. Palen, vice-president of the Newport News Shipbuilding and Dry Dock Company, acquiesced. Asked about Clinton L. Bardo, Shearer said Wakeman and Palen said he would "trail along."

"PUNCTURED VANITY"

"What reason did they give?" inquired Robinson.

"They considered that the so-called pacifist influence in the United States had become so great," the witness said, "and that 26 Broadway was so near—you know J. D. Rockefeller in a way is affiliated with the Bethlem interests. Ivy Lee is the press agent of the Rockefellers and also of the Bethlehem crowd and I believe of the British government. The shipbuilders had paid him $150,000 and I suppose they didn't want to puncture his vanity."

At one juncture a committee member objected to Shearer referring to former Secretary of State Kellogg as "Nervous Nellie," but the witness insisted that is the way he had spoken of him in the conversation he was relating. He added he did not call Mr. Kellogg that in public. Robinson then continued his questioning about the campaign. Shearer said that Nicholas Murray Butler, president of Columbia University, had "jumped on the navy views of Herbert Hoover as expressed in his acceptance address and I wrote an open letter in reply."

Archer and "others," he added, had liked the letter, explaining that this had prompted his participation in the campaign in Massachusetts.

"My article 'Sea Power,'" he testified, "was used by the speakers and I really was getting the Irish interested."

GENEVA ROLE SIFTED

The first questions asked Shearer today dealt with his activities at the unsuccessful Geneva naval conference.

"What was the understanding with your employers about reporting to them?" inquired Robinson.

"I was sent there to bring out facts and figures," he said. "I was sent to Geneva as an attorney would be sent out by a client."

Shearer added he occasionally sent "communications" or reported to Henry C. Hunter, counsel of the National Council of American Shipbuilders.

Shearer said Charles M. Schwab, chairman of the board of the Bethlehem Steel Corporation, was on his mailing list for the Geneva reports along with the other shipbuilders.

READS FROM LETTER

Robinson read from one of Shearer's letters to Hunter, stating "this show may end abruptly," and that "Ambassador Gibson has handled our case admirably." The letter also spoke of a "hot shot" prepared for the press.

Shearer explained the "hot shot" as a report showing that Great Britain had more ship tonnage than was permitted under the treaty.

Robinson inquired into the "break" with the shipbuilders. In December of 1927, Shearer said, he was sent to Washington by Wakeman and Palen "to set up my permanent residence."

"WAS TO BE BIG FELLOW"

"I was to be the big fellow."

In December, Shearer added, he was called to New York by Hunter, saying:

"I was filled with hope, for you never can tell but that you will be made one of Charlie's boys."

The senators laughed heartily at his reference to Mr. Schwab.

Shearer told of meeting Palen and the others in New York.

"They said a New York World reporter was going to make an attack. They said the reporter had been to Bethlehem and Secretary Kellogg had called Bethlehem on the mat and told them to get rid of me. So, they said I had better get out until it blew over.

"I then got Palen alone and asked what was behind this.

"He said Schwab didn't want to be connected with this big navy business."

'BLOW HAS FALLEN'

"When did you reveal that you were representing the shipbuilders?" Robinson suddenly asked.

"I told Douglas Robinson, assistant secretary of the navy, 'the blow has fallen.'"

"What did you mean by that?"

"That I had to go to work."

"Go to work?"

"Openly, I was a mystery to everybody except the English."

Early in 1929, Shearer said Palen called him and said "Something has happened and you must get out."

"He didn't explain and I asked him," Shearer continued. "What about my writing the new marine bill for the Seventy-first Congress."

"Writing the bill?" interposed Chairman Shortridge.

"Oh, yes."

Shortridge asked Shearer if he had heard Secretary Kellogg "say any of the things imputed to him" in connection with Shearer.

"No, I didn't hear him personally," the witness replied.

This reference was to an alleged threat Kellogg made to Mr. Schwab, to whom Shearer referred as "The Star of Bethlehem."

"It is so easy to besmirch reputations," Shortridge observed.

"Yes, I've found that out in my case," the witness remarked.

Wandering Goat Causes Panic, "Man" Hunt

WAYNESBURG, Pa., Oct. 1.—A goat caused a riot call to be turned into the Waynesburg police department when a "man hunt" was conducted here for more than an hour as a result of its depredations. The call was received from the North Side residential section, where women were reported in a panic as a result of a man ringing door bells and knocking at back doors. Constable Gilbert T. Zimmerman and Chief of Police J. R. Davis investigated and found the "housebreaker" to be a goat with a bell tied around its neck which had wandered into town from a farm in West Waynesburg.

Thousands Mourn Paris Archbishop

PARIS, Oct. 1.—(INS.)—Thousands of persons lined the streets today to witness the funeral of Cardinal Dubois, archbishop of Paris.

APPEAL OF ORIE SET FOR OCT. 7

Appeals of John W. Orie, former police magistrate, and Martin J. Grady, to the United States Circuit Court, against their conviction and sentence in the Federal District Court for failing to make income tax returns, will be heard October 7. Each was sentenced six months to jail. Pending the appeal Orie is under $5,000 bond.

Grady is in the Federal penitentiary at Atlanta, Ga., having been convicted in the "Strip" rum conspiracy case.

The former police magistrate and Grady were among the 12 men indicted in January on charges of attempting to defraud the government by concealment of incomes or with failing to file income tax returns. All the defendants have either been convicted or entered pleas of guilty or no defense.

Silent Automatic Factory Sales Up

DETROIT, Oct. 1.—Net factory sales of the Silent Automatic Corporation for the first eight months of 1929 show an increase over the same period in 1928 of more than 100 per cent according to a statement issued today by Walter F. Tant, president.

The first eight months of this years showed sales of $1,519,594 against $757,335 for the same period in 1928. Mr. Tant estimates that the increase in sales will be even more substantial during the balance of 1929, pointing out that September and October are always the corporation's largest months.

$30,000 JEWEL THEFT STAGED

HOUSTON, Tex., Oct. 1.—(AP.)—Found beaten, bound and gagged in a rest room of the Queen Theater building here, J. D. Rose, diamond importer, reported he had been robbed of gems valued at about $30,000. Rose took the diamonds to the office of H. L. Taylor, wholesale jewelers, in the building and while showing them complained of being ill. He went to the room on the floor below and half an hour later was found unconscious there, the gems gone.

130 Millionaires Newly Created In Germany

BERLIN, Oct. 1.—(AP.)—The Statistical Bureau reported that the creation of 130 new millionaires raised the total in Germany to 2,465.

These pay taxes on a total capital of 5,580,154,000 marks. The total capital of the 130 newly reported is 442,000,000 marks.

Jewish Refug Ordered to

JERUSALEM, Oct. 1.—Telegraphic Agency.)—Jewis fugees from the Jerusalem su and the Old City were ordered t turn immediately to their hom Deputy Commissioner Keith-I of Jerusalem, acting on ins tions from the high commissi Sir John Chancellor. The ref affected are from the suburl Shiloach, Musrara, Damascus (Givat Shaul, Machlath Zion, N lath Achim, and the Old City.

WELCOME, Visiting Firemen!

Members of the Pennsylvania State Firemen's Association, Delegates to the Convention and Friends of the Firemen—a hearty welcome awaits you at

DONAHOE'S
—America's Finest Cafeteria
Cafeteria Service 10:30 A. M. to 8 P. M.
Table Service 4:30 to 8 P. M.

THE WORLD'S GREATEST FOOD STORE

There are two DONAHOE cafeterias—both located in the very heart of downtown Pittsburgh. One occupies the entire second floor of this palatial structure (the World's Greatest Food Store) with entrances on Fifth Avenue and on Diamond Street between Wood and Market Streets.

Soft-toned decorations of rare beauty, luxurious appointments, concealed lighting, the finest of foods and reasonable prices make DONAHOE'S an ideal place to dine. Nowhere else in America is there a cafeteria to equal it.

The other DONAHOE Cafeteria is just a block away from the one described. Its main entrance is at 421 Smithfield Street, with a side entrance on Diamond Street.

This is the original DONAHOE Cafeteria, where the finest of foods at reasonable prices built so enormous a business that we were obliged to build the large, magnificent edifice you see pictured here. Ask any Pittsburgher, where is the best place to eat—the answer invariably will be —DONAHOE'S.

Bring Your Friends for . . . A Charcoal-Grilled Planked Steak Dinner

A STEAK GRILLED OVER CHARCOAL—how the mere mention of it whets the appetite! The quick searing over flaming charcoal seals in the juice and adds that wonderful flavor only charcoal can give. A special DONAHOE Porterhouse steak, grilled over charcoal, sizzling hot, is served on a plank. Around it are ranged Tiny Peas, Onion Buds, Cut Green Stringless Beans, Carrot Ovals and the Steak is topped with Mushrooms—surrounding all are Duchess Potatoes and Parsley. Rolls, Butter and a Pot of Coffee complete this wonderful meal for only 1.25.

at both Donahoe Restaurants Tonite and Every Nite from 4:30 to 8 p. m.

1.25

Courteous Waitresses

Donahoe's

FIFTH AVENUE, between Wood & Market
421 SMITHFIELD ST., between Fourth and Diamond.

Pitt Reserve Corps Officers Named

Commissions for officers in the Reserve Officers' Training Corps, of the University of Pittsburgh, were announced by Maj. Edward J. Cullen, commanding officer.

L. G. Hays was commissioned cadet major. Cadet captains include F. L. Bishop, R. A. Hays, W. S. Andrews and E. A. Batchelder. First lieutenants are: S. E. Welsh, C. S. Dunning, H. C. Wilson, A. Symons, J. P. Murray and C. W. McDowell.

Second lieutenants are: A. C. Dick, J. F. Carroll, G. H. Cohen, J. E. Conrad, D. L. Crawford, J. H. Bowman, K. A. Whitney and W. L. Himes.

Six Children Save Widow Liquor Term

PHILADELPHIA, Oct. 1.—(INS.)—Six small children were saved from veritable orphanage today when U. S. District Judge J. W. Thompson gave heed to the Shakesperean plea of Assistant U. S. District Attorney Charles Denby, Jr., and decided to "temper justice with mercy" in the case of a widowed mother and her pretty 18-year-old daughter, who pleaded guilty to violation of the Volstead Act. The women, Mrs. Frances Zalonka, 40, and her daughter, Helen, of Palo Alto, Pa., escaped a jail sentence, but the mother was fined $150.

Pasteurized Milk Strike Threatened

KANSAS CITY, Oct. 1.—(AP.)—A milk strike which will leave greater Kansas City without pasteurized milk was unanimously approved last night by delegates representing 1,100 members of the Milk Producers' Association of the greater Kansas City district. The shut down is to begin next Sunday unless pasteurization plants agree to an increase in price of three cents a gallon. Withdrawal of the pasteurized supply would create a serious shortage.

Congregationalists Gather at Sharon

SHARON, Pa., Oct. 1.—The ninetieth annual meeting of the Northwestern Pennsylvania Association of Congregational Churches opened here yesterday in the First Congregational Church. The sessions will continue through today.

United Auxiliaries To Meet Tomorrow

The United Women's Auxiliaries of the Bellevue Christian Church will meet tomorrow afternoon in the church parlors. A business session will follow luncheon at 1 p. m.

TOMORROW! Blue Ribbon Wednesday

—is Get-acquainted Day at DONAHOE'S. Come in tomorrow and see what a world of fine foods are ready for you here. First feast your eyes, then your appetite.

Get-acquainted Sale! FORD SEDALIA Roasting Chickens
—at less than wholesale!

There's one BEST way to find out how good a food is and that is to TASTE it. So tomorrow we sacrifice profit and pare a little off the wholesale cost to induce you to try FORD SEDALIA chicken—full dressed—ready for the pans. Size denotes weight before dressing!

3 lb. Size $1.70 regularly, special, each... 1.25

3¼ lb. Size $1.85 regularly, special, each... 1.35

GORTON'S ★CODFISH —ready to fry! Known wherever good fish are sold. 1-lb. can at 35c
3 cans for $1

Campbell's Spaghetti —cooked, with cheese and tomato sauce—heat in the can and serve. Delicious!
4 cans for 49c

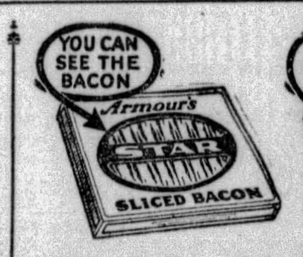

Big Sale! Armour's STAR SLICED BACON
—in the window-top package
You see what you buy! Nice, lean, meaty bacon—the kind that adds joy to your breakfast. Regular price 50c for a pound package, 37c lb.

My-Te-Good Corn, Peas or Tomatoes —vegetables so good that you find them under the DONAHOE label—My-Te-Good! Your choice at
4 cans for 55c

"Cut-Rite" Wax Paper —now so popular for wrapping lunches. 50-ft. rolls, edge on box helps cut paper.
2 rolls for 19c

Everything You Need for Pickling and Fine Relishes!

Green Tomatoes
35c chip

Green Peppers
35c chip

Quinces, extra fine, chip 69c
Cabbage, extra fine, lb. 3c
Golden Heart Celery, 2 bunches ...29c
Snowball Cauliflower large head 25c
Brown-Skinned Onions, chip.....35c
White Onions, extra fine, chip 59c
Best Pickling Onions, ¼ peck.....39c
Italian Prune Plums chip for 85c

JUMBO Whole ★Salted Peanuts —plump, meaty whole peanuts, lightly roasted, fresh salted—finest sold—33c reg.
25c lb.

Del Monte Large Prunes —in dust-proof cartons; very sweet, meaty prunes—2-lb. package 35c.
3 2-lb pkgs. $1

Extra Large Silver Prunes —15 to 20 to a pound—special 35c lb. or 3 lbs. $1

Evaporated Peaches, extra fancy, 29c lb., 2 lbs. 55c

★BLUE RIBBON LUNCH
at Fifth Avenue Lunch Counter 11 A. M. to 6 P. M.
Chicken Croquettes
Carrots and Peas
or
Broiled Boneless Baby Whitefish
Combination Salad
French Dressing
Mashed Potatoes
Bread or Rolls and Butter
Coffee, Tea, Milk, or DONAHOE'S Buttermilk
35c

Fresh Baby Mackerel★ —at their best now! We sold an amazing quantity last Friday—priced low again for Blue Ribbon Wednesday.
2 lbs. for 25c

DONAHOE'S Fifth Avenue Coffee —a finer blend with a finer flavor—one of the choicest of coffees. Regularly 50c a pound.
3 lbs. for $1.39

Extra Special!
Whole Cooked Beef Tongues★ —will remain fresh and tasty for a week. Nice to have in the refrigerator for late suppers. Average 2½ to 3 lbs. each, when cooked.
1.49 each

★DONAHOE'S Potato Salad, lb. ...25c

Finest N. Y. Cheddar Cheese —very sharp, adds zest to salads, spaghetti, macaroni—ideal for toasting. A big saving at.....
43c lb.

Richardson's Fine Mints★ *packed in Salt Shakers* —Peppermints and Wintergreen flavors assorted. The salt shakers will come in handy when the mints have gone. Regular price 10c each.
3 Salt shakers—mint filled 25c

RIPE OLIVES *from California* —the Mt. Ida brand, picked ripe, have the full nutritional value only ripe olives can give. Serve with cold cuts!
2 cans for 55c

Assorted Cold Cuts★ Tongue, Bologna, Braunschweiger, Baked Ham, Summer Sausage—freshly cut—very tempting.
79c lb.

ASSAM TEA —Old Country Irish style—priced low at 50c lb.
2 lbs. 95c

★BLUE RIBBON DINNER
in Both Downtown Cafeterias Fifth Ave. and Smithfield St.
Roast Spring Lamb
Mint Sauce
or
Six Fried Oysters
Tartar Sauce
Potatoes au Gratin
Old Fashioned Cole Slaw
Rolls or Bread and Butter
Coffee, Tea, Milk, or DONAHOE'S Buttermilk
60c

FIFTH AVENUE Between Wood and Market Streets

Donahoe's

421 SMITHFIELD ST. Between Fourth Ave. and Diamond St.

TWO CONVENIENT DOWNTOWN STORES AND CAFETERIAS

★Star Items Sold Only In Our Downtown Stores

OCTOBER GIMBEL MONTH STORE WIDE

GIMBEL MONTH

Tomorrow, Wednesday, is the second day of this great event. Below we list only a few of the thousands of items in the sale. Everything is brand new—and of Gimbel quality. Savings are decidedly substantial.

Plan to come early in the day—take breakfast in the restaurant, Eighth Floor, and supply your Fall and Winter needs. If you haven't a charge account, you may apply for one at the Department of Accounts, Tenth Floor.

Phone Atlantic 4400

Our Annual Store-Wide Fall Sale

New Dresses

For Women, for Misses, for Sportswear ... a Three-Department Offering

$14.85

Important first because they are the right fashions for Fall and Winter, second because their value excels anything we have seen for the season!

Fabrics: Jersey, covert, chiffon tweed, knit, Canton crepe, transparent velvet, satin, silk tweed and moire.

Types: Long-line, normal waistline styles; three-piece ensembles, evening dresses, and plenty of simple modes.

Sizes 14 to 44 and Extra Sizes 18½ to 52½

Gimbels—FASHION SHOPS—Third Floor

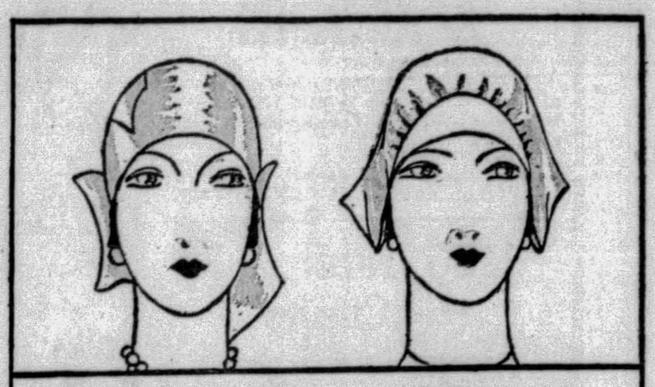

Extraordinary Group of New Hats

$5.85

An outstanding value in Gimbel Month. Soleils, felts and velours in Paris-inspired styles. High brow hats, brims and close-fitting hats as well as a good collection of matrons' hats.

Gimbels—MILLINERY—Second Floor

Furred Coats

Cloth Coats, Luxuriously Trimmed With Fur. For Women and Misses

$59.50

"The more fur, the smarter the coat" is the rule they've followed. Broadcloth coats with shawl collars, tuxedos and sometimes borders of fine furs. Most of them with deep fur cuffs.

Furs: Kit fox, marmink, natural opossum, skunk, Northern seal, wolf, French beaver, muskrat, jap fox, ringtail opossum.

Colors: Black, chocolate brown, bottle green, navy blue, garnet red, beige. Straight and flared styles.

Regular Sizes 14 to 44, Extra Sizes 35½ to 52½

Gimbels—FASHION SHOPS—Third Floor

Imported Kid Gloves

$1.95

Women's imported one-clasp kidskin gloves. With embroidered turn-back cuffs. Soft, pliant skins, pique sewn. Black, brown, beaver mode, gray.

Gimbels—GLOVES—Street Floor

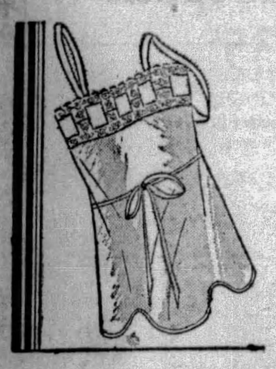

Crepe de Chine Lingerie

$1.74

Chemises, bloomers, dancettes of very nice quality crepe de chine, tailored or trimmed with dainty coffee color laces. Peach, flesh and Nile.

Gimbels—LINGERIE—Second Floor

$5.00 Girdles and Corsettes

$3.84

GIRDLES—Redfern and La Markette models. 12 and 14-inch lengths.

CORSETTES include Nemo-Flex, Redfern, Ringo Belt and La Markette models.

Garments for all types of figures in these groupings.

Gimbels—CORSET SHOP—Second Floor

OCTOBER SPOTLIGHT No. 1

Popular Sofas

Great Gimbel Month Purchase—at Two Low Sale Prices

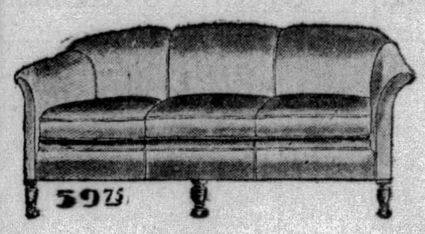

$59.75

Regular Price $85.00

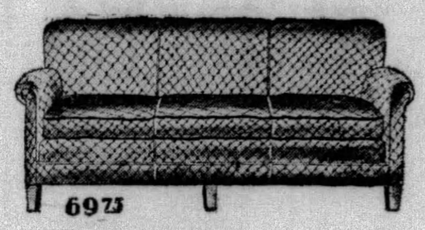

$69.75

Regular Price $95.00

The ever-popular Tuxedo style sofa (shown above left) and the equally well-liked Lawson style (above right) at prices which spotlight them at once as outstanding values of Gimbel Month. Sturdily constructed by a leading manufacturer of fine furniture. Covered in the smart new Padova cloth in rust or green or in denim in various colors. Ideal as an occasional sofa or for the small apartment. Deferred payments may be arranged.

Gimbels—FURNITURE DEPT.—Ninth Floor

22,000 Pairs Women's Chiffon Silk Stockings

$1.00

Much Below Regular Price

Unusual offer of chiffon stockings—silk to the top, with lisle-lined hems, medium square heels and silk plaited sole.

These Fall Colors:

Blonde	*Brunette*
Amber	*Tortoise*
Hazelwood	*Beaver*
Sable	*Dusk*
Morn	*French Gray*
Gunmetal	*Marron Glace*

Gimbels—HOSIERY—Street Floor

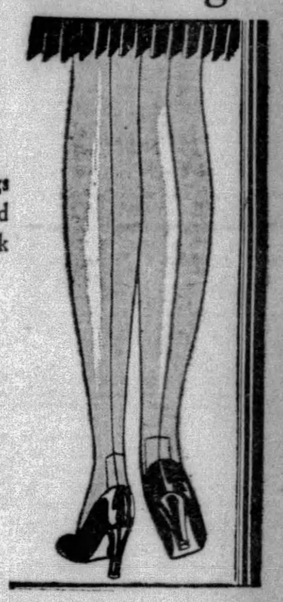

Black Transparent Velvet Fine Imported Quality

Regularly $5.95 $4.69 Yd.

39 inches wide. A supple, rich draping quality with a durable mercerized back specially priced for Gimbel Month. An offering that you'll doubly appreciate, since black is so smart for the Fall.

Use Our Free Cutting Service

Gimbels—FABRICS—Sixth Floor

Fur Coats—Four Most Wanted Pelts

$195

Another week or two and fur coat time will be here. What offering, then, could be more timely than this. All the furs are Gimbels recognized high quality, backed by almost a century of fur experience. Sizes 14 to 20.

Raccoon, because it is a favorite of the college age. Dark, beautiful coats.

Lapin, because it is the smartest of the new furs, excellent for day and evening wear.

Muskrat, for its brownness and lustre, and because it wears so well.

Hudson Seal, because nothing else is in its class for smartness and suitability.

Gimbels—FUR SHOP—Third Floor

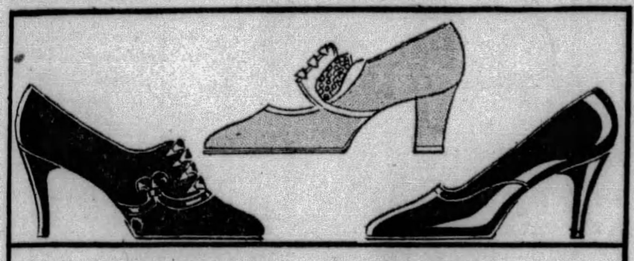

*Fashonia Shoes

$8.50 All the Year—Now

$6.90

A marvelous opportunity to get these Exclusive-with-Gimbels shoes at great savings—5,000 pairs—40 styles—in suede, kid, patent leather, satin and reptile combinations. An outstanding value in Gimbel Month.

*Trademark Registered.

Gimbels—SHOES—Second Floor

Men's Overcoats and 2-Trouser Suits

BLUE and GRAY Overcoats in All Models and New Fall Suits. Regularly Priced Much More. Sizes for Men and Young Men.

$33.50

THE OVERCOATS—In the outstanding colors, blue and gray. Excellently tailored and finished models for all men. Double-breasted fitted coats . . . long tubular models 50 inches in length . . . double and single-breasted box coats . . . town ulsters . . . and conservative fly-front model.

THE SUITS—Long wearing fabrics in rich looking patterns and colors. Unfinished worsteds, cassimeres, twist cheviots and hard finished materials. Blues, browns, grays and tans.

Gimbels—MENS CLOTHING—Fifth Floor

GIMBELS—Sixth Ave. at Smithfield St.—Sole Owners and Operators, Broadcasting Station WCAE

KURTZMANN

Glory of tone, beauty of design and honesty of construction have placed this great instrument in America's most cultured homes.

Uprights — Players — Grands — Reproducers; Standard and Period Models at—

$450 Up

Convenient Terms

RADIO

Victor—RCA Radiola—Majestic

Come and hear these three greatest makes side by side. Only in this way can you decide intelligently. One of the largest and most complete stocks in Pennsylvania. Easiest terms in Pittsburgh. Free installation complete, and

ONE YEAR FREE SERVICE!

Kurtzmann, Brambach and Autopiano Piano Sold Only at

Phone 4690 Atlantic

SCHROEDER'S

820 LIBERTY AVENUE, PITTSBURGH

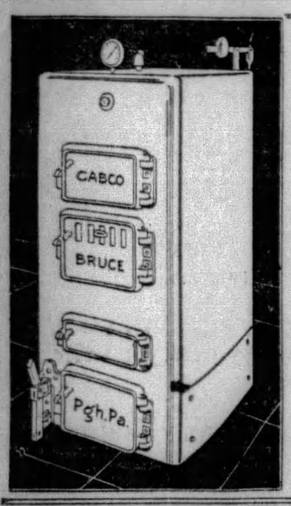

PAY AS YOU HEAT

Consult us now, before Winter sets in, about your Hot Water Heating problems.

Complete new System can be installed, or your present System repaired, on the easy payment plan.

Have our Heating Expert call and advise you.

Visit our new Showrooms and see our full line of bathroom equipment—also plumbing supplies, pipes, fittings and high-grade paints.

Wholesale to You
Call COurt 1531

CHAS. A. BRUCE CO
108 Market St.
(We Make Installations if Desired)

BEDELL

FIFTH AVENUE, NEAR WOOD

$99...Fur Coats...$99

(Values from $150 to $225)

BEDELL believes these are the most remarkable Fur Coat Values that it is possible for any woman to secure

• CERTAINLY it must be a rare opportunity when one may save from $75 to $135 on a Fur Coat at the very beginning of the season

Black Pony Coats	$99.00
Mendoza Beaver* Coats	99.00
Silver Muskrat Coats	99.00
Grey Kidskin Coats	99.00
Grey Caracul Coats	99.00
Natural Pony Coats	99.00
American Broadtail** Coats	99.00
Northern Seal*	99.00
Korovan Coats	99.00
Brown Caracul Coats	99.00

*Dyed Coney **Processed Lamb

THE WEATHER

Local Forecast.

Mostly cloudy this afternoon; partly cloudy tonight and Wednesday; continued cool; lowest temperature tonight between 40 and 45 degrees.

Hourly Temperatures.

12 midnight	52	9 a. m.	53
1 a. m.	53	10 a. m.	55
2 a. m.	52	11 a. m.	55
3 a. m.	52	12 noon	55
4 a. m.	52	1 p. m.	56
5 a. m.	51	2 p. m.	56
6 a. m.	49	3 p. m.	54
7 a. m.	50		
8 a. m.	50		

Sunrise today .. 6:17 Sunset today ... 5:02

Observations for the 24 hours ended at 8 o'clock this morning:

Time.	Temp.	Hum.	Wind.	Weather.
8 a. m.	50	83	N. E.	Cloudy.

Temperature and Precipitation

	1928	1927	1926	1925	1924	1923	1922	1921
High..	65	85	75	72	58	62	78	69
Low..	42	68	56	53	41	47	55	48
Mean.	54	78	66	64	50	54	66	58
Precip	.00	.00	.36	.00	.00	.00	.00	.00

Bulletin.

Observations taken by the United States Weather Bureau. The morning temperature readings were taken at 8 o'clock. The lowest temperature is for 12 hours ended at 8 o'clock this morning. Precipitation is for 24 hours ended at 8 o'clock this morning.

Station.	Temp. 8 am.	Temp. L. clg.	Pre.	Station.	Temp. 8 am.	Temp. L. clg.	Pre.
Atlanta..	64	64	1.72	Memphis.	54	54	.00
Atl City.	56	56	.46	Miami ..	80	72	1.12
Bismarck	44	44	.00	Montgmy	66	66	1.78
Boise ..	42	42	.00	Nashville	56	56	.00
Boston ..	54	52	.00	New Orl.	72	72	.00
Buffalo..	46	44	.00	New York	54	54	.32
Chooga..	64	64	.00	Norfolk .	64	64	.00
Chicago.	54	52	.00	Oklahoma	52	52	.00
Cincinn..	46	44	.00	Omaha ..	52	50	.00
Cleveld..	50	48	.00	Pksburg	52	50	.00
Cimbus..	46	44	.00	Parry Sd.	38	32	.01
Denver .	44	44	.01	Pdelphia.	52	52	.84
Des Mes.	46	46	.00	PITTSBG	50	48	.00
Detroit .	46	42	.00	Pld. Ore	54	54	.00
Duluth .	46	44	.00	St Louis.	46	46	.00
Elkins ..	54	52	.04	St. Paul.	44	44	.00
Harrsbg .	54	50	.06	S L City.	58	54	.00
Helena .	34	34	.00	San Ant.	68	68	.00
Huron ..	48	48	.18	San Fran	54	52	.00
Indapolis	44	42	.00	Seattle ..	50	48	.00
Jcnville	78	76	.14	Spokane..	38	38	.00
Kan City	50	50	.00	Tampa ..	80	78	.06
Little Rk	56	56	.00	Washgtn.	54	54	.38
Los Ang	60	58	.00	Winnipeg.	46	46	.00
Louisville	48	46	.00	YatonePk	32	30	.00
Lynchbg.	56	56	1.18				

Weather Conditions.

It is raining over the Atlantic Coast states from New York to Florida. The rains were heavy in Alabama, Georgia, South Carolina, North Carolina and Virginia. The greatest 24-hour amount reported was 5.45 inches, at Raleigh. The tropical disturbance is centered in Southern Georgia this morning. It is still a storm of considerable intensity, but is no doubt diminishing.

High pressure covers most of the interior of the country, with centers over the lakes and over Montana. It is causing light to heavy frost in the lake region and over the Northern Rocky Mountain states.

River Conditions.

The rivers continue stationary. Stage at Pittsburgh is 9.8; Dam No. 2, 8.0; Dam No. 6, 7.5; Dam No. 9, 8.2; Dam No. 12, 4.1. The dams are up.

Milwaukee Sentinel Purchased by Block

MILWAUKEE, Wis., Oct. 1.—(AP.)—Sale of the Milwaukee Sentinel, oldest daily newspaper in Wisconsin, to Paul Block was announced last night. The Sentinel, the only morning newspaper in Milwaukee, was established in 1837.

Mr. Block is owner and publisher of the Pittsburgh Post-Gazette, the Toledo Blade, the Newark Star-Eagle, the Brooklyn Standard-Union and the Duluth Herald. For five years the Sentinel had been operated jointly by William Randolph Hearst and the estate of the late Charles Pfister, Milwaukee brewing magnate.

Rebel Irak Chief Reported Killed

BASRA, Irak, Oct. 1.—(AP.)—Unconfirmed reports were received here today that Feisal Ed Dowish, tribal chieftain who has been fighting the followers of Ibn Saud, king of the Hedjaz, had been killed in a skirmish with the Awasim tribe, loyal to the king.

Liberal Credit

Nuf-Ced Day!

Liberal Credit

PICKERING'S

TENTH & PENN

FREE

A practical measuring kitchen spoon, graduated, showing ½ and full teaspoon with one and two tablespoon measurements.

Very desirable and useful. FREE ON WEDNESDAY TO EVERY VISITOR.

$100 Table and 6 Chairs

Choice of extension table and six chairs. Different patterns, size 45x60 inches, top 6 and 8 foot extension and a set of chairs consisting of five sides and one arm chair, with full frame slip seats, coverings of tapestry and velour. Your choice of designs, complete..... **$49.50**

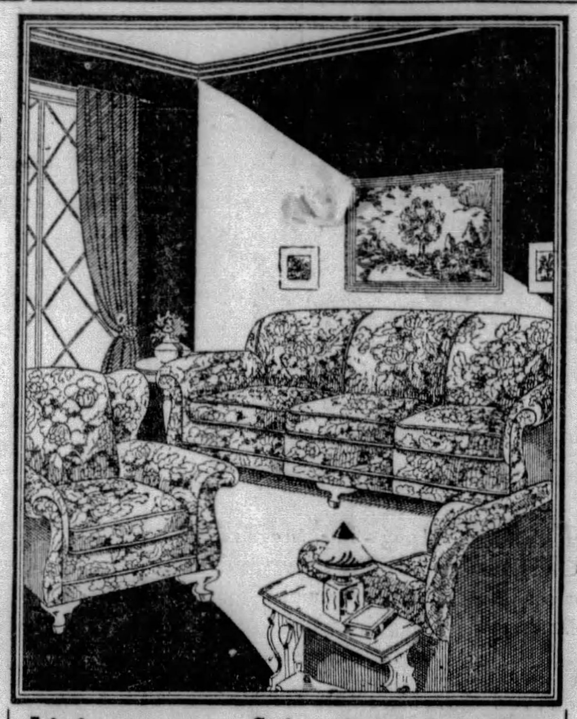

Livingroom Suite, Two Pieces $69.00

Luxurious livingroom suite of two pieces. Pillow spring back, reversible spring cushions. Covered all over of jacquard velour. Choice of arm or wing chair. Two pieces. $69.00.

$25.00 Brussels 9x12 Rugs

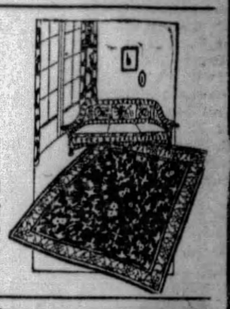

$16.95

9x12 seamless wool Brussels rugs, four patterns to choose from. One day only. $16.95.

$20 Chairs

$7.75

Extra fine chairs, suitable for living or bedroom. Upholstered seats, finest construction and finish.

$10.00 FIBRE FERNERIES

$5.75

Fibre ferneries as illustrated. In brown, canary, red, green finish, removable galvanized interior.

BARGAINS! Wednesday Only!

½ PRICE BARGAINS! ½ PRICE

One Day Only—Bargains!

Double Day Beds

Metal Cane Panel Ends—Cotton pads—in cretonne. One day only. **$15.75**

$15.00 Metal Beds

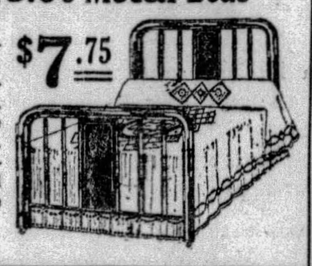

Beds as illustrated. 2-inch continous post. Metal Cane panel ends. Walnut finish — all sizes. One day only. **$7.75**

$15.00 Tea Wagons

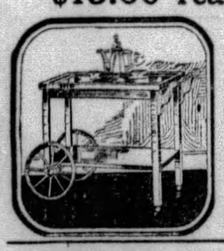

$7.75

Tea Wagons as illustrated. Removable glass and rubber tire wheels.

$9.00 Porcelain Top Tables

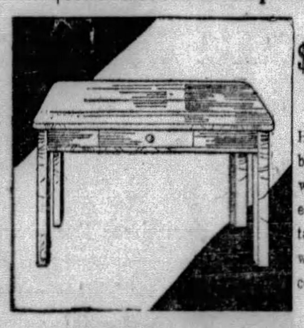

$5.75

Heavy built white enamel table with white porcelain top.

Remnant Sale

Felt Base and Linoleum

Remnants of felt base up to twelve square yards for.....per sq. yd. **35c**
Regular 60c to 85c quality.

Remnant of inlaid linoleum up to twelve square yards for.....per sq. yd. **50c**
Regular $1.00 to $1.10 value.

Remnant of printed linoleum up to twelve square yards for.....per sq. yd. **75c**
Regular $2.00 to $3.00 quality.

NOTICE—Bring your measurements, so as to avoid mistakes. NO EXCHANGES.

BASEMENT SPECIALS

$1.25 Stand-rite smokers in red, mahogany, and green, at each..... **65c**

$1.50 desk lamps, complete with plug and cord, at, each..... **75c**

Dainty Boudoir Lamps 75c

Imported lamps, Dresden-like doll figures, and matching silkoline shades, in rose, green, orchid, blue and gold.

Breakfast Room Suite

Breakfast room suite as illustrated. Unfinished, four chairs and drop leaf table..... **$14.75**

$8.00 to $10.00 Bedroom Chairs

$3.75

Selection of benches, chairs and rockers, in walnut finish, cane seats. Are worth from $8.00 to $10.00.

$7.00 Priscilla Sewing Cabinets

$1.95

Cabinets as illustrated, walnut finish, interior fit with tray for thread, etc.

$9.75 Neponset Rug

$5.75

9x12 size. Three patterns to choose from. Limited quantity.

$25 Cabinet Tables

$8.75

Beautiful cabinet tables, as illustrated. Finest construction. Selected veneer surface. Regular $25.00 value

Reorganization SALE

Obituary

Mrs. Juda Watson

BUTLER, Pa., Oct. 1.—Mrs. Juda Watson, 78, for many years a resident here, died at the home of her son, Attorney Thomas W. Watson, after an illness of six weeks. Other surviving children are Charles E. Watson, of Sewickley; Mrs. Elizabeth Minter, of Butler; Mrs. Ella M. Blair, of Koppel; Mrs. Blanch R. Thompson, of Edgewood, and Mrs. Mary A. Ferguson, of Swissvale. Funeral services will be held at the home at 2 o'clock Wednesday afternoon, with burial in St. Paul's Cemetery, Buffalo Township.

Mrs. Lawrence H. Irwin

Mrs. Margaret Reynolds Irwin, 1402 Browning road, East End, died yesterday morning at the West Penn Hospital. She leaves her husband, Lawrence H. Irwin, president of the Republic Rubber Company of Pittsburgh, and two sons, Ralph Homer Irwin and Robert Reynolds Irwin, of Pittsburgh. She also leaves her father and mother, Mr. and Mrs. William Robert Reynolds, of East End, and two brothers, D. E. Reynolds, of East End, and William L. Reynolds, of Canonsburg, Pa.

Graham Funeral

Funeral services for Mrs. Mary L. Graham, widow of Dr. Thomas P. Graham, of the West End, who died Sunday, will be held from the home of a son, R. E. Graham, 1701 Crafton boulevard, Crafton, at 2:30 p. m. tomorrow. She was born near Noblestown, Pa., but had lived most of her life in Pittsburgh. Besides the son in Crafton, she leaves a son, Paul Graham, of Pittsburgh; two daughters, Mrs. G. W. Beans, of McKees Rocks, and Mrs. E. C. J. Wiersig, of Chicago, and two sisters.

Mrs. Caroline Bergmann

Mrs. Caroline Bergmann, 72, wife of John Bergmann, of 403 Millbridge street, died yesterday in St. Joseph's Hospital. She leaves her husband, a son, Edward J. Bergmann; two daughters, Mrs. Anna M. Mauch, and Mrs. T. M. Fallon, and 10 grandchildren. She was a member of St. George's Church, Christian Mothers, and Frauen Bund. Funeral services will be held Thursday morning, with requiem high mass at St. George's Church, and interment in St. Michael's Cemetery.

Elmer Dain

Funeral services for Elmer Dain, 40, of Montreal, Canada, formerly of Pittsburgh, who died in St. Francis Hospital, here, Saturday, were held this afternoon from Moreland's Undertaking Parlors, North Highland avenue. The Rev. E. J. Van Etten, pastor of Shady avenue Episcopal Church officiated. The interment was in Homewood Cemetery.

Dain was employed by the Koppers Construction Company, prior to moving to Montreal, where he had been treasurer of the Montreal Coke and Manufacturing Company for the past two years. A short time ago he returned to Pittsburgh to undergo treatment at St. Francis Hospital.

Joseph Gaus

Joseph Gaus, 59, for many years employed by a downtown jewelry concern, died in his home, 320 South Home avenue, Avalon, yesterday. He was born on the North Side. He was a member of Knights of St. George No. 3, and the Assumption Roman Catholic Church of Bellevue. He leaves his widow, three sons, Christopher Gaus, Dr. Joseph Gaus and Martin Gaus; a daughter, Mrs. Marion Smith, and two grandchildren.

mellow with the flavor of the world's finest mustard seeds
GULDEN'S Mustard

New, Fast Service to
FLORIDA
From Washington
HAVANA SPECIAL . Lv. 12:10 a.m. schedule quickened 3½ hours.
PALMETTO LTD. . Lv. 7:25 p.m. Augusta, Brunswick, Thomasville, Fla.
THE EVERGLADES . Lv. 3:40 a.m. (Eff. Nov. 2nd) fast train serving East and West Coasts.
Through Sleeping Car Service from Pittsburgh via Washington to various Florida resorts
6 other fast daily trains during season via The Double-Track Sea-Level Route
Atlantic Coast Line
The Standard Railroad of the South
Tickets, reservations, information from H. P. MELDRUM, D. P. A. 936 Oliver Bldg., Pittsburgh, Pa. Tel. Atlantic 2588
Ask for "Tropical Trips" Booklet

Exacting Hostesses Prefer all the Franklin Cane Sugars
Always full weight

RESORTS.
Atlantic City, N. J.
Atlantic City's Beautiful New Hotel
Colton Manor
SPECIAL FALL AND WINTER RATES
EFFECTIVE SEPTEMBER FIFTEENTH

FIFTH, PENN, STANWIX AND DUQUESNE

JOSEPH HORNE CO

THE BEST PLACE TO SHOP AFTER ALL

TELEPHONE ORDER BOARD COURT 3000

October Sale of Coats

The Season's Outstanding Coat Fashions at Special Prices

$68.50 $88.50 $118.50 $138.50

This event is regarded, every fall, as the season's best opportunity to purchase new coats . . . Best because there's available a much wider choice of new styles than at any other time during the season. And best because the large scale on which it is planned, makes special prices possible.

Women's and Misses' Coats

Our purchases have been made since the new trends have been definitely established, so we have chosen the most acceptable of them all . . . Models obviously flared, models subtly flared, coats straight as the proverbial string, coats with the molded and wrappy silhouettes.

Of broadcloth weaves, soft, suede-finished fabrics, and bokhara . . . In black, smart browns, greens, dark blues . . . Twenty-four different kinds of trimming furs—flat, curled and long-haired.

Misses' sizes 14 to 20 . . . Regular, large and small women's sizes.

. . . Horne's, Second Floor . . .

In the Women's Finer Dress Section

Theatre Ensembles

—or Sunday Night Costumes

Call them what you will, they belong to that new class of fashions which have been conceived for those semi-formal occasions when the men in the party appear in business clothes instead of Tuxedos.

This particular group in the Women's Section of Finer Dresses, are of transparent velvet, in black, rich brown or deep, dark green.

Their sleeveless blouses are of flower-patterned lame in colors and gold, or of panne velvet or chiffon in nude shade. . . . With jabots, softly tied neck finishes, or with wide collars which cover the top of the arm. . . . Sizes 34 to 42.

$49.50

. . . Horne's, Second Floor . . .

Miss Esther Raup, Stylist for

TRUHU SILKS

Will Demonstrate, Tomorrow, These Well-Known Silks With Frocks Worn by Living Models

Truhu silks . . . fast-color flat crepes and crepe de chines . . . are more popular than ever, with their particular adaptability to the new silhouette.

They may be chosen in more than 100 shades . . . for any daytime or evening occasion . . . in either crepe de chine, or medium or heavy flat crepe.

Miss Raup will explain how easily Truhu silks are laundered and why they wear so well.

Crepe de Chine, **$2.55** Yard. Flat Crepes, **$2.95** and **$3.95** Yard.

. . . Horne's, Main Floor . . .

Handkerchiefs Monogrammed In Paris

For a distinctive gift . . . six handkerchiefs beautifully hand-monogrammed in Paris!

You may choose a monogram from three men's and three women's styles . . . and the embroidery may be in white or colors.

Orders should be placed immediately for holiday use . . . two months' time is required for delivery.

. . . Horne's, Main Floor . . .

The October Sale of

Aimcee Hardwater Soap

75c *Dozen*

In five delightful odors, and four charming colors for modern bathrooms.

In bouquet, lilac, jasmine, rose geranium, and violet. $8.25 a case of 144 cakes.

Mail and 'phone orders filled.

. . . Horne's Toilet Goods Section, Main Floor . . .

See the Tapestry Exhibition

An interesting exhibit of modern hand-woven tapestries, and the entire process of tapestry making from the design sketch to a loom in operation, is being held in the Decorative Studios, Sixth Floor.

The public is invited to come and see a demonstration of the age-old art.

. . . Horne's, Sixth Floor . . .

A Great Sale of Irish Table Linens

Choice of 2x2-Yard Cloths— or 2x2½-Yard Cloths or Doz. 22x22-inch Napkins

$6

This will be the third of these already famous sales of fine double damask linens. The first immediately appealed to Pittsburgh—the second set a record in that the quantity provided was sold by noon—and now more than double the number of pieces in the first sale is offered tomorrow.

Made expressly for us in Ireland, the recognized center of the linen market, in the same fine manner as the linens in the previous events. Fully bleached to a snowy whiteness—woven of that fine long-line flax that gives linens a satiny smoothness.

Choose from four beautiful designs—a lovely chrysanthemum, a graceful acanthus scroll, a stately Adam design and popular rose pattern.

. . . Horne's, Fourth Floor . . .

Football Tickets

Reserved seats for Saturday's game between Carnegie Tech and Thiel College are now on sale in the Men's Store, Main Floor.

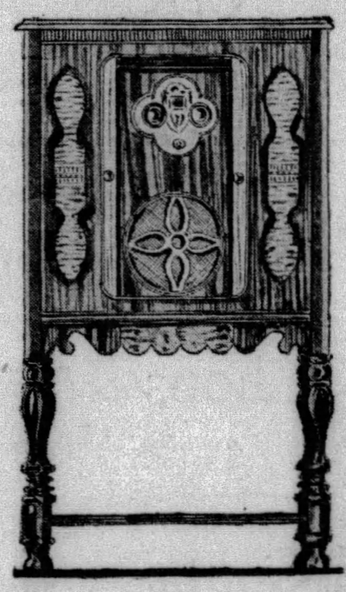

'At the Show, Be Sure to See Horne's

"Radio Show Special"

$112.50 *Complete*

What's new in radio? The show answers emphatically, "Screen-grid!—the tubes that enable needlepoint tuning—that bring in distant stations and all the musical scale with amazing clarity, fidelity and volume!"

See Horne's "Radio Show Special"—a remarkable new SCREEN-GRID set built by the United States Radio and Television Co.—with these other strictly modern features: push-pull amplification, the new 245 power tubes, three-tuned circuits, humless electro-dynamic speaker and illuminated translucent dial. On display at the show—on demonstration at the store.

Convenient Payments Arranged

. . . Horne's, Radios, Balcony . . .

Sugar Cured

Sunnyfield Bacon

Cut from selected corn-fed young porkers. It comes to you, wrapped in Cellophane, to preserve its tasty fresh flavor. Sunnyfield Bacon is a great favorite for breakfast. Buy a pound today.

pound **37c**

At Your Nearby A&P Store

A&P ESTABLISHED 1859 "WHERE ECONOMY RULES"

The Modern Way to Shop
The Sure Way to Save

New Pack Tomatoes *Solid, Red, vine ripened tomatoes, of the finest quality. Stock up at this low price.* 3 *No. 2 cans* 25c

Heinz Ketchup *lge btl* 21c
Nationally famous for its high flavor, and the fact that it contains no artificial preservatives.

Pancake Flour 2 *pkgs* 23c
Aunt Jemima's popular brand makes the most delicous self raising pancakes. Specially priced for this week.

Marshmallows *lb* 17c
These cool, crisp evenings are just right for marshmallow roasts, and Puritan brand is the right Marshmallow to toast

Fig Newtons *lb* 20c
National biscuit company's product. A vanilla cake shell filled with nutritious figs. Popular with the children.

Waldorf Paper 4 *rolls* 21c
A very low price for this household necessity. Replenish your supply at a big saving.

Octagon Soap 10 *lge cakes* 49c
This popular and well known laundry soap at a very attractive low price. Buy it for quality and saving.

Pillsbury's or Gold Medal **Flour** 24½ *lb sack* 1.08

Swans Down Cake Flour *lge pkg* 31c
Sultana Apple Butter *qt jar* 21c
Grandmother's Salt . . . *4 lb bag* 8c
For Cleaning Drains Sani-Flush *can* 22c
Grandma's Soap Chips *pkg* 15c
Softens Water Mel-O 3 *cans* 25c
Double Strength Ammonia *32 oz btl* 15c

Concord Grapes *Luscious, blue grapes from the finest vineyards of the country. This extraordinary low price is an incentive to prepare a generous supply of your favorite grape jelly or marmalade at a big saving.* *12 qt basket* 57c

Sweet Potatoes *Yellow Jersey* 10 *lbs* 25c
Elberta Peaches *Fancy Freestone* 3 *lbs* 20c
Tender Celery *Snowy White* *stalk* 6c
New Carrots *Home Grown* 3 *lbs* 10c

Pot Roast Beef *Tender cuts from yearling steer beef. Buy a large enough roast to serve cold the next day--it's delicious.* *lb* 32c

Pork Chops *lb* 35c
Mixed cuts for frying. A delightful change is to serve them stuffed with a well seasoned dressing.

Veal Chops *lb* 35c
Tender shoulder cuts from young milk-fed stock. At a specially low price.

Special for Thursday and Friday in all A&P Meat Markets

Fillet of Haddock *lb* 32c

Delicious Fresh
Brooks' Pride Creamery **Butter** *Country Roll Style* *lb* 51c

The flavor of your coffee depends upon its freshness. The popularity of A & P Coffees is due to the fact that they are fresh roasted every day.

Bokar *lb* 49c
Red Circle *lb* 43c
8 O'Clock *lb* 39c

The Great **Atlantic & Pacific Tea Co**
These Prices Effective in Metropolitan Pittsburgh

2 ADMIT PLOT TO 'FIX' TRIAL

MEADVILLE, Pa., Oct. 1.—(AP.)—Pleading guilty and promising to turn state's evidence, Raymond Van Ripper and Alvin Alzingre were released on bail after a preliminary hearing on charges of tampering with witnesses. Sam Nicelese and Harry Demantis, arrested on the same charges, pleaded not guilty and were held in bail for the November term of court.

Van Ripper was arrested in Hornell, N. Y., on the request of local police and brought back here Sunday. The four men are accused of conspiracy to kidnap Rodney Crane, a state's witness, to prevent him from testifying at the trial of Nicelese on liquor charges.

Franklin Rector Begins 30th Year

FRANKLIN, Pa., Oct. 1.—The Rev. Martin Aigner, rector of St. John's Episcopal Church, has just completed 29 years in his pastorate here. Dr. Aigner has been active in many civic enterprises, has taken leading part in developments of the community chest, the De Molay and is active in Masonic, Elks and Kiwanis activities.

Woman Succumbs At Sandy Plains

WASHINGTON, Pa., Oct. 1.—Mrs. Clara D. Hupp, 50, wife of Frank Hupp, is dead in her home at Sandy Plains. She was a member of the Clarksville Christian Church, Deemston Grange and was active in the Ladies' Aid Society of the East Bethlehem Baptist Church.

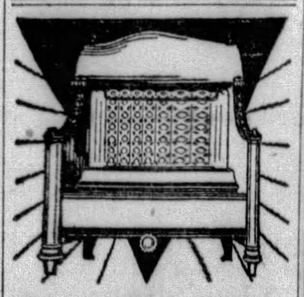

Radiant Heaters

Model 20 Humphrey illustrated above

$15

Keep warm. Choose a room heater from our wide selection of the following makes

Humphrey
Ray-Glo
Adams
Reznor

Terms as low as $3 down $3 monthly

Peoples Natural Gas Company
545 Wm. Penn Way

have you heard it?

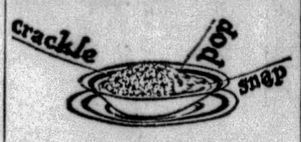

THE new cereal that speaks for itself—have you heard it tell the world how good each toasted bubble is?

Pour milk or cream in a bowl of golden Rice Krispies—then listen to it snap and crackle. Crisp. Delicious.

Order a package from your grocer today. Made by Kellogg in Battle Creek.

Kellogg's RICE KRISPIES

URLING BROS. DENTISTS

TWO OFFICES:
204 Fifth Avenue
Near Market Street
Tel. AT.-2656
and
6214 Penn Avenue
Near Shady Avenue
Tel. HI.-0828

Four Doctors Urling personally in charge

ROSENBAUM'S CERTIFIED BARGAIN BASEMENT

THE ROSENBAUM COMPANY CERTIFIED BARGAIN BASEMENT STORE

Here's a Real Value!

Costume Slips

$1

Rayon Satin
Rayon Crepe

Fine quality — soft deep bloom is permanent — laundering will not affect it. shadow-proof hem in styles 36 to 44 and extra sizes in rayo-crepe with narrow hem.

Colors:
Flesh *Coral*
Nile *Tan*
Peach *White*

—BASEMENT

3,000 Pairs Women's
First Quality HOSIERY

Delustered Semi-service rayon hose—mock fashioned with reinforced toe and heel. **59c**

Several hundred pairs in this special purchase lot for a rousing sale tomorrow—women unhesitatingly will buy them by the half dozen and dozen pairs. A quality standard that you are unaccustomed to at this low price, in all the new fall shades. Sizes 8½ to 10.

—BASEMENT.

Sensational Selling!

Richly Fur-Trimmed COATS

$25 to $35 Styles

$20

Dress Coats $20
Business Coats $20
Sport Coats $20
College Coats $20
Travel Coats $20

Winter coats of unusual merit . . . all of the smartest new styles, quality materials in wanted colors, trimmed with Manchurian Wolf, Mountain Beaver, Mandell and other rich furs. Lovely fall green, brown, red, blue, grey or black. Sizes 14 to 20—36 to 48.

—ROSENBAUM'S BASEMENT

New Fall DRESSES

At a Price That Should Induce Women to Buy Them by 4's and 6's

2 FOR $9
or $5 Each

Imagine buying brand new fall dresses 2 for $9 . . . just a little more than the price of one.

Wool Jerseys — Plain Crepes
Eton Tweeds — Printed Crepes

All are brand new—a score of styles to select from, including one and two-piece models, jacket effects, etc. Choice of the newest fall shades. Sizes for women and misses, 14 to 48.

—ROSENBAUM'S BASEMENT

Sale! Girls' Regular $1.49

DRESSES

Plaid Suitings
Wool Novelties
New Broadcloths
Smart Prints

$1

An exceptionally low price—wise mothers will be quick to buy a season's supply of these frocks. Youthful styles for tots 2 to 6 years and girls 7 to 14 years. Ideal for school wear or dress-up . . . newest pattern and colorings.

GET INTO THE HABIT

of reading The Sun-Telegraph Classified Advertisements. Many a home has in it a bargain selected from these columns.

CHICAGO PAVING STRIKE ENDS

CHICAGO, Oct. 1.—(AP.)—Announcement that the state's attorney's office plans a thorough-going investigation of the city's reported paving ring came simultaneously with the statement that the strike, which has been holding up work on the new Lake Front drive, had been settled.

Settlement of the strike, it was learned, was reached on the stipulation that criminal charges against two union officials be dismissed and that the union supervise hiring of all men to see that they carried cards.

The investigation will deal with reports that certain paving firms have gained a near monopoly on public contracts here and that these firms have employed irregular methods to force out competitors.

Trial Over Double Insurance Begins

ERIE, Pa., Oct. 1.—(AP.)—The suit of Mrs. R. Penman to collect an additional $5,000 from the Metropolitan Life Insurance Company for the death of her husband was begun in United States District Court yesterday.

The husband, Dr. Robert Penman, a dentist and a former football star, died of injuries suffered when he was hit by a baggage truck at the Mercer, Pa., railroad station on April 17, 1928. Mrs. Penman claims the additional $5,000 under a double indemnity provision her husband's insurance policy carried.

ROSENBAUM'S

(Frame Illustrated, $6.00 up)

YOUR EYES

Feel right and your glasses look right when your eyesight troubles are cared for at our optical department. When medical attention is required, you are so advised.

Glasses priced as low as $3.00

F. J. Finley, Optometrist

—LIBERTY AVE. BALCONY

Visit HONOLULU en route to JAPAN-CHINA PHILIPPINES

The Largest and Fastest Ships built for Pacific lanes now serve you to the Pacific Paradise. Sailings from Vancouver.

Book...to Honolulu

Your local agent or C. L. Williams, General Agent, Canadian Pacific, 338 Sixth Ave., Pittsburgh, Pa.

WHITE EMPRESSES of the CANADIAN PACIFIC

(Advertisement)

HIGH BLOOD PRESSURE

Doctor's Discovery Reduces It Quickly and Dizzy Spells Disappear.

Thousands who have dizzy spells, sleeplessness, nervousness, shortness of breath, pains in the head and impaired energy have been told by physicians or insurance examiners that they have high blood pressure. The serious results are well enough known to check it at once. High blood pressure caused by overtaxing the heart often brings on serious conditions.

Norma reduces high blood pressure. Often one bottle will do it. Many have so testified. It is a doctor's prescription and is much used by women at the changing time of life who usually have blood pressure above normal. Ask for Norma at Dow Drug Co., or any drug store.

Over-Sunday Excursion
OCTOBER 5-6
$5.00 ROUND TRIP
Williamsport
Wilkes-Barre
Sunbury, South Danville, Catawissa, Nescopeck, Nanticoke
$6.00 ROUND TRIP
SCRANTON
OCTOBER 5
Excursion Train Leaves
Pittsburgh - - 8.05 pm
Stopping at East Liberty and Wilkinsburg
Arriving in Pittsburgh at an early hour Monday morning
Tickets good only in coaches.
PENNSYLVANIA RAILROAD

PITTSBURGH'S FOREMOST INFANTS' SHOP—AT

ROSENBAUM'S

SIXTH, LIBERTY & PENN "THE STORE AHEAD" ATLANTIC 4500

"Off With the Old... On With the New"

Women's Dresses for Fall In the New Silhouettes

—An Exceptional Showing

Skirts are from two to eight inches longer—depending upon the type of dress... sports, afternoon or formal evening model.

Waistlines are higher—defined or suggested by bows, shirrings or cut.

Still, for many figures, the new silhouette must be gracefuly adapted to give becoming lines. Many models here show this adaptation, combining a bit of the old with a bit of the new, giving perfection of style and detail and comfort to the wearer.

Dresses of Satin, Canton Crepe, Transparent Velvet, Travel Crepe and the light wool fabrics. New Fall colors—black and brown predominating! $25.00

Transparent velvet dresses, enriched with fine laces. Heavy Canton crepes, dressy or tailored models. Satins with soft shirrings. For street, afternoon, travel and business. $39.50

Elegant dresses of the "dressmaker" type with fashion's newest style themes. Transparent velvets, satins, Canton crepes, including dinner gowns in the newest modes. Model of Canton crepe illustrated. $59.50

Women's Sizes 36 to 44 | Little Women's 33½ to 45½ | Larger Women's 42½ to 52½

—ROSENBAUM'S, BETTER DRESS SHOPS, SIXTH FLOOR.

New Hats Prove That Style Is Not a Matter of Hair!

$5.00 $10.00 $15.00

Now that so many women are letting their hair grow, large head size hats have become the fashion! Rosenbaum's, alert to this trend, specialize in smart, youthful shapes in the larger head sizes, closely molded to the head to give a small, chic appearance.

—ROSENBAUM'S, MILLINERY, FIFTH FLOOR

If You Want Firm Support Plus Style, Wear *Arch-Trainers

$6.50

You'll like *Arch-Trainer Shoes for their splendid comfort to weak arches. Smartly styled, too, in newest oxfords, straps and step-ins. Black and brown kid, patent leather, black satin.

*Trademark registered. Sold at Rosenbaum's exclusively.

—ROSENBAUM'S, WOMEN'S SHOES, THIRD FLOOR

Women's and Children's Tailored and Lace-Trimmed Sleeping Garments

Gowns and pajamas of fine quality crepe and flannelette. Nainsook gowns trimmed with Irish or Filet lace in a variety of neck line styles. Pajamas in gay and colorful stripes. $1.00

Children's 2-Piece Flannelette Pajamas, sizes 6 to 16, floral or striped patterns, $1

—ROSENBAUM'S, THIRD FLOOR

Annual BABY WEEK SALE

55-Piece Layette

$14.95

Baby's wardrobe... everything he will need ... assembled for you at the low sale price!

Large Blankets — size 30x40 inches, bound all around, in pink or blue..... $1.45

Long or Short Dresses—of sheer materials, sizes up to two. Daintily embroidered..... 85c

Hand-made Philippine Dresses—plain or embroidered hems. Long or short styles... $1.39

Cap, Sacque and Bootee Sets—knitted of pure wool. Hand embroidered..... $1.85

Gowns, Gertrudes and Kimonos—of heavy flannelette, trimmed in pink or blue..... 45c

Tots' Chinchilla Coats—pink, blue, tan or green. All warmly lined..... $4.95

Babies' White Hose — of Rayon-wool-cotton. Sizes to three years. 3 pairs..... $1.00

Dr. Denton's Sleeping Garments

Sizes 0-1-2 years..... 79c

Sizes 3-4-5 years..... 89c

Sizes 6-7-8 years..... 99c

—SEVENTH FLOOR.

Gotham Gold Stripe Hose

"Sable"—the October Shade

GOTHAM GOLD STRIPE

Wear "Sable" in your favorite Gold Stripe style. This soft darkish tan stocking shade has been created especially for this brown season. $1.95

—STREET FLOOR.

850 Men's Flannelette Pajamas A Decided Value!

Military Collar or Low Neck or Middy Styles $1.95

Now is the time to anticipate cold nights to come! Stock up! Warm flannelette pajamas in a great range of colors and design. Military collar, low neck and middy styles... coats trimmed with rayon frogs. All sizes, A, B, C and D.

Men's Flannelette Night Shirts

Of excellent quality flannelette. Generously cut and well tailored. Men's sizes from 15 to 20. Special..... $1.50

Men's Interwoven Half Hose

In plain colors or fancy patterns with clocked effects so much worn this season. Silk or silk and wool. All sizes $1.00

—MEN'S FURNISHINGS, STREET FLOOR.

The October Rug Sale!

That is saving so many dollars for the thousands of homes in the Greater Pittsburgh District. First quality. In all the wanted sizes. The newest of the new patterns. Rugs for all homes—yours, particularly—and priced to your advantage. Groups below show the savings—

$135 American Oriental 9x12 Rugs

Masterful reproductions of hand-woven Persian and Chinese Orientals! A tremendous order put through for this event ... at unbelievable saving to you! Colors woven right through the back of each rug... softly subdued and carefully blended. If you weren't on hand at the opening... be sure to come in tomorrow! $89.00

$150 Domestic Oriental 9x12 Rugs

Soft, silky reproductions of famous Orientals. Gorgeous tone harmonies in deep, luxurious pile. All one-piece rugs in the favorite 9x12 room size. Exact copies of Sarouks... Ispahans... Kermanshahs and Chinese rugs. All that were to be secured at this price are waiting for your approval at the October Sale! $119.75

$39.75 Wilton Velvet 9x12 Rugs

Sloane's fine Wilton Velvet rugs with fringed ends of pure linen thread. Close, even pile in rich, new color tones. Size 9x12 only in handsome Persian patterns. Greatly in demand for living and dining room rugs where wear is particularly heavy. Visit the October Sale and choose from a large selection at this low price! $28.75

—ROSENBAUM'S, RUGS, NINTH FLOOR

90x108 Full Bed Size Candlewick Spreads

Tufted in Boudoir Colors $2.95

Serviceable spreads made from excellent quality unbleached sheeting, tufted in lovely, soft color patterns. A sensible spread for everyday use in the home which runs on a budget! Reasonably priced... attractively made... destined for long life!

—ROSENBAUM'S, BEDDING, FOURTH FLOOR

60-in. *Pearl Necklaces 84c

An unusual value. Chokers, 60-inch lengths, two and three-strand and novelty styles. In every shade desirable, including white.

*Simulated.

—STREET FLOOR

Imported New Glace Gloves $1.98

A happy combination of style, quality and value. Imported one-clasp and novelty cuffs. Oversewn and Pique seams. In the smart Fall shades to complete your costume. Sizes from 5 to 8.

—STREET FLOOR

This Compact Porcelain Finished Cabinet Style Circulating Coal Heater

One of the best heaters on the market today. A compact cabinet stove in porcelain finished mahogany or walnut. Will heat four or five rooms, maintaining an even temperature, constantly circulating warm air through all the rooms. Other coal heaters priced $44.95 and $69.50. $85.95

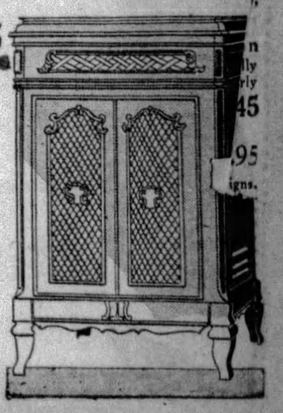

These Superior Radiant Heaters

The popular radiant type that is so economical—and heats so well. All brass finish. Heavy fire clay backwall and top. Four double radiant size—special at... $12.95

Reznor Reflector Gas Heaters

A popular heater that immediately removes the chill from small rooms. Handy to move about. Rust resisting sheet steel with nickel corners and legs. Four sizes, 11-inch size, now..... $4.50

—ROSENBAUM'S, EIGHTH FLOOR.

COTTON PRICE STIRS ROW

WASHINGTON, Oct. 1.—(INS.)—Carl Williams, "cotton member" of the Federal Farm Board, today precipitated a violent controversy in the Senate Agriculture Committee by saying that the present price of cotton is within 1 to 1¼ cents of a fair price.

Senators Smith (Dem.), of South Carolina, and Caraway (Dem.), of Arkansas, both ridiculed Williams' statement, as well as the board's plans to aid cotton farmers.

"My opinion of the present price of cotton is that, on the basis of the law of supply and demand, it is a cent to a cent and a quarter less in price than it should be," said Williams.

QUOTE STATISTICS

"Statistics show that for the last 10 years the price of cotton in New Orleans has averaged 22.57 cents and now you say that a fair price today is 20 to 20½ cents?" said Caraway. "You say this in the face of the fact that during the last 10 years the condition of the cotton farmer has become so desperate that the President has called a special session to relieve his condition?"

"I said what I thought cotton was worth; I'm for the farmer getting all he can," said Williams.

ASKS $20,000,000 FUND

Pressed by Senator Smith to favor some definite action to quickly raise the price of cotton, Williams declared that Congress should give the board 10 to 20 million dollars a year if it wants the price of cotton pegged above "an economic price."

"Why," said Smith, "the value of the whole crop is only a little over a billion and a half dollars."

Smith asserted that the board could draw out and take enough cotton off the market to raise the price of cotton in 30 days.

"I don't like to be unreasonable, but I am compelled to say that your whole testimony is absurd," Smith asserted.

Man Killed by Car, Widow Asks $40,000

Mrs. Anna Kornely, of Millvale, sought to recover $40,000 damages for the death of her husband, Frank Kornely, in an action against Frank F. Ley, of 1358 Goettman street, and Clarence F. Sheakley, of Dormont, filed in Common Pleas Court. Kornely was walking along Mt. Troy road, Reserve Township June 9, and was struck by the car of Sheakley after it had collided with Ley's car. He died as a result of injuries on July 5, the statement alleged.

Expert "Revives" Marble From Jerusalem

STATE COLLEGE, Pa., Oct. 1.—When a member of the Altoona Shrine brought a piece of marble from what is said to be Solomon's Temple in Jerusalem so that it could be used as a cornerstone for the new Shrine Temple there, the climate caused it to soften and crumble. It would be useless unless "rejuvenated."

A call for aid came to the Pennsylvania State College. Professor J. B. Shaw, head of the department of ceramics, said he could perform a successful operation. The ceramist reinforced the stone with a colored cement, displaying such skill that the "new" stone scarcely can be distinguished from the original. It is now strong enough to last for years in the Shrine Temple where it was laid a few days ago.

ASK $4,107 ALE DESTROYED

A petition asking that more than 12,000 pints of Canadian ale be condemned was filed by John D. Meyer, acting United States district attorney, in Federal Court today. In the forfeiture libel, heard before Judge R. M. Gibson, it was stated the appraised value of the ale was $4,107.

The ale, in 505 cartons, was seized July 12 in the yards of the Pittsburgh and Lake Erie Railroad. It is now alleged to be in a government warehouse in the custody of F. H. Thompson, collector of customs. It was consigned to a John J. Sharp, unknown.

Judge Gibson set November 1 as the day persons interested should appear and show cause why the ale should not be condemned.

Historic Yale Hall Destroyed by Fire

NEW HAVEN, Conn., Oct. 1.—(AP.)—Historic North Sheffield Hall, in Prospect street, seat of Yale University mathematics department, was destroyed by fire of undetermined origin early today. The building, a three-story brick structure with 34 rooms, was used for daily classes and it was believed no one was inside when the fire started.

Hundreds of students, awakened in their dormitories, watched the hall burn.

WRIT ORDERED IN NEON SUIT

Papers were being prepared today for the granting of a preliminary injunction against the Gardner Sign Company, and William M. Gardner, of, Pittsburgh, individually, on charges of infringing on the Claude Neon patent.

Judge F. P. Schoonmaker, sitting in Federal Court at Erie yesterday, ordered the decree in an equity suit brought by the Alpha Claude Neon Corporation, of Pittsburgh, and Claude Neon Lights, Inc., of New York. The plaintiffs charged the defendants were infringing on the luminescent tube. The charge was denied by the Gardner interests.

Thick, wavy hair!

You, too, can have long, soft, abundant hair. It's simply a matter of using this easy method; approved by hair specialists; endorsed by stars of stage and screen; used by millions who haven't time for the more laborious treatments.

Tonight when you arrange your hair, just put a little Danderine on your brush. Then as you draw the bristles through your hair, see how the scalp is toned and soothed. See how the hair becomes softer, easier to manage; how its natural color is brought out; how it takes on new brilliance and lustre!

Danderine dissolves the crust of dandruff; helps stop falling hair; keeps hair and scalp healthy; encourages the growth of long, silky, abundant hair. Five million bottles used a year. That proves Danderine's effectiveness!

Danderine

The One Minute Hair Beautifier

At All Drug Stores - Thirty Five Cents

Montgomery, Former State Librarian, Dies

PHILADELPHIA, Oct. 1.—(AP.)—Thomas Lynch Montgomery, librarian of the Historical Society of Pennsylvania and former state librarian, died today at the University Club. He was 67. Mr. Montgomery had not been in good health for two months. He returned from Maine on September 9 with Mrs. Montgomery, and instead of opening his home here took an apartment.

Forest Fire Sweeps Washington Timber

HOQUIAM, Wash., Oct. 1.—(AP.)—Transforming the rich virgin timber of the upper North River Valley into an inferno of leaping flames and dense smoke, the worst fire of the Grays Harbor section in years today was eating into green timber and defying more than 400 fighters.

Camp No. 5 of the Saginaw Timber Company was virtually wiped out in the sweep of the flames Sunday, when the fire started.

State Quiz Refused In Rothstein Case

ALBANY, Oct. 1.—(INS.)—Declaring nothing had been presented to him which would justify executive intervention, Acting Gov. Lehman today flatly refused to order a state investigation into the Rothstein murder.

The decision of Lehman was revealed in a letter to Norman Thomas, Socialist candidate for Mayor of New York, who, with Richard E. Enright, square deal candidate, had demanded a state investigation.

DERIVED *from* DAILY USE *of the*

Cuticura PREPARATIONS

THE Soap, pure and fragrant, to cleanse the skin; the Ointment, antiseptic and healing, to remove pimples, rashes and irritations; and finally the Talcum, smooth and pure, to impart a pleasing fragrance to the skin.

Soap 25c. Ointment 25c. and 50c. Talcum 25c. Sample each free.

Address: "Cuticura," Dept. 11F, Malden, Mass.

Cuticura Shaving Stick 25c.

$10 For Your Old RANGE

$5 For Your Old CLEANER

FRIEND'S

900-908 Penn Ave. Corner 9th Street

$5 For Your Old MATTRESS

$10 For Your Old WASHER

Last Week!

Only 4 Days More!

You must come this week to take advantage of the Most Generous Trade-In Allowances ever made in Pittsburgh on old furniture for new! "Opportunity Knocks"—answer it now! Come . . . Trade In your old suite on one of these Three Outstanding Suite Values featured tomorrow, and take $50 off their regular marked prices! Trade In your old Washer, Cleaner, Range, Rug or Mattress for Big Cash Allowances! We are winding up the Sale with Greater-Than-Ever Value-Giving! Hurry! Only 4 more days to better your home at Tremendous Trade-In Savings! Easiest Credit!

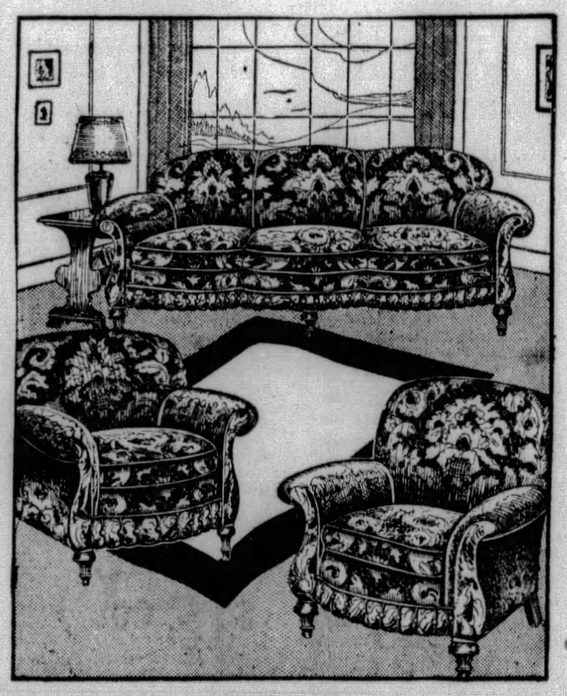

$50 FOR YOUR OLD SUITE

Tomorrow's Big Trade-In Sensation!

Picture This Beautiful Living Room as Your Own!

Take $50 Off This Smart Button-Front Suite

Has your home kept pace with progress? And especially your living room—"the Heart of the Home!" This is the best time to replace your out-of-date furniture when it will be accepted as part payment on a stylish new suite! The one illustrated features the newest of the new in living room style! Look at the base of each big comfort-inviting piece . . . see the luxurious Serpentine Tufted Button Front . . . it suggests stylish comfort! Covered all-over in finest Tri-Tone Jacquard Velour with Reversible Spring-Filled Cushions! Davenport, Button-Back Chair and Arm Chair! Trade in your old suite tomorrow and deduct $50 from this low price!

$157

Small Payment Delivers!

Only $107 With Your Old Suite!

Bargain!

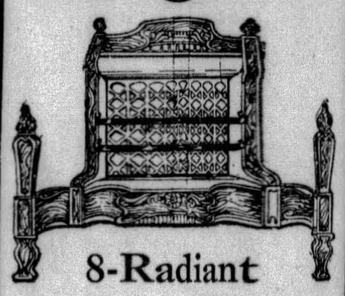

8-Radiant Andiron Heater

A good stove and a beauty! Exactly as illustrated. In bronze finish. This is an actual $30 Stove — but owing to a Close-out Purchase, our price is less than half! You can't equal this value anywhere in town!

$13.75

$1 Down—Friend's!

Make Your Dreams Come True Now!

Here's the Kind of a Bedroom Suite You've Always Wanted

$50 FOR YOUR OLD SUITE

Lessen the investment required to bring style into your bedroom . . . Trade in your old suite tomorrow on this fine 4-piece quality suite! The illustration hardly does justice to the exquisite design and finish of such substantial furniture! See the pieces yourself tomorrow—Full size straight-end Bed, Dresser, Wardrobe and Full Vanity! Take $50 off this price for your old suite.

$157

Small Payment Delivers!

All-Day Special!

Deep, Roomy Hampers

Strong, heavy basket weave Clothes Hamper with a lid. Large roomy 25x17½ inch size. Worth $1.50—while they last tomorrow!

69c

No Mail or Phone Orders

$50 OFF FOR YOUR OLD SUITE

Fine 10-Pce. Dining Suite

People who have postponed buying a new dining suite for years are taking advantage of our trade-in offer! Why don't you? You can select a complete ten-piece like this for $107. with our generous allowance deducted!

$157

Small Payment Delivers!

Fully Equipped Panel Daybed

A Wonder Value

$16.95

Not a plain metal end Daybed, but one with a rose decorated panel—as illustrated. Opens to double size. Completely equipped! Save $10 tomorrow!

$1 Down!

Cedar-Lined Walnut Chest

You know you can't buy a fine Walnut finish Mothproof Cedar Chest like this every day for just $15! Order it tomorrow!

$15

$1 Down!

OPPENHEIM, COLLINS & CO

325-29 PENN AVENUE

These Are the Luxurious New

WINTER COATS

That Fashionable Paris Approves

NEVER have coats been more interesting.....the new princess silhouette, the softly feminine flares, the profusion of rich furs.....all the style themes of the new mode are here awaiting your choice. Three of the many attractive models are illustrated above.

All Are Moderately Priced from

25.00 to 275.00

COMPLETE RANGE OF SIZES FOR MADAME AND MADEMOISELLE

Last Day to Save on

Sterling Candlesticks, $4.85 Pr.

A heavy quality 10-inch stick in an attractive banded pattern. A regular $5.95 value at $4.85.

Our Regular $15.00

4-Pc. Pewter Coffee Sets $12.85

An Early American design, soft, satin finish . . . Tray, Coffee Pot, Sugar and Creamer. Tray can be used separately as cake tray.

(Street Floor)

Last Day to Save on

Regular $1.95 to $3.95

Novelty Jewelry $1.00

Chokers, Opera lengths, Pendants, Festoons, Bracelets, Earrings . . . clear-toned, colored stones, sparkling crystals, lustrous pearls* . . . in bracelets, and earrings, and the newest styled necklaces.

*Simulated.

(Street Floor)

Last Day to Save on

New Hat Fashions

Regular $5. Models **$3.75** *$7.50 to $10. Styles* **$6.75**

See these fashion hats! Such values are extraordinary! All new. All McCreery quality. Many Paris reproductions. Youthful and matronly styles—with and without brims. Small and large headsizes. Black and colors.

Felts Velvets Soleils Vis-a-Vis

(McCreery's—Fourth Floor)

Last Day to Save On

Dependable McCreery Quality

FUR COATS

Regular $225. to $275. Values **$179.**

Rare value in coats of natural Muskrat—silver Muskrat—Caracul—Nutria Lapin. Utility and dress coats—that show McCreery's excellent quality. Select from these marvelous Anniversary values.

Regular $335. to $365. Values **$285.**

Handsome coats of Raccoon—black Russian Caracul—natural Ocelot—American Broadtail—Persian Lamb—Hudson Seal*. Youthful and matronly styles. All McCreery fine quality coats.

Regular $495. and $525. Values **$390.**

A revelation to see at this Anniversary price such distinguished coats . . . of Japanese Weasel with Russian Caracul or contrasting Ermine trim—Hudson Seal* with collar and cuffs of German or Russian Fitch and Japanese Mink.

*Hudson Seal is Dyed Muskrat.

(McCreery's—Third Floor)

Last Day to Save on

ART GOODS

—Regular $3.95 Fancy Pillows of French and Italian brocade, with silk or velour back. Square or oblong. In the best colors..... $2.75

—Regular $3.50 Unpainted Chairs, of the Windsor type, with bored bannister, rimmed bow. For living room, hall, bedroom. Anniversary price..... $2.75

—$1.00 to $1.25 Pillow Cases, white or colored, stamped for easy embroidery. Hemstitched edge for crocheting. 36x42-inch. Pair..... 75c

—$1.95 Pillows, made of embossed or quilted satins, with corded edge. Well filled. Rose, blue, gold, orchid, green, black. Anniversary price..... $1.25

(Second Floor)

Last Day to Save on

Beaded Bags

$7.50 Values $4.95

$12.50 Values $6.95

$17.50 Values $8.95

Smart little bags that you want for church, afternoon calls, theater, and other occasions. Beautiful metal beads in gold and silver combinations. Some with pastel tones, floral and conventional designs.

(Street Floor)

Last Day to Save On

3-Pc. Knitted Sports Suits

$19.50 to $22.50 Values

$14.75

Isn't it gratifying to be able to buy these smart suits for so little? Tweed knits—checks—jacquard patterns—solid color weaves. Tuck-in or bodice top skirts. Trim cardigans. Lovely colors. Select one tomorrow! Outstanding fashion—value—quality. 14 to 40.

Regular $10 Silk Blouses..... $7.85

(McCreery's—SPORTS SHOP—Fourth Floor)

Last Day to Save On

LUGGAGE

—Wardrobe Suitcases and Hat Boxes of black cobra or brown boar grain Dupont. Hangers and compartments. Regularly $9.50 values..... $6.95

—Tourist Cases of black cobra grain Dupont, cloth lined, lift-out tray, heavy all-round leather straps. Regularly $13.00 values..... $9.95

—Women's Suitcases, black or brown Sea Robin grain, genuine cowhide leather. Ample packing space. Silk lined. Regularly $18.50..... $12.95

(Seventh Floor)

Last Day to Save On

Men's and Women's

$3.50 "Gloria" UMBRELLAS

$2.75

Wide Ottoman Satin borders, straight and Prince of Wales handles. Large spread. Tips and ferrules to match handles. Navy, green, purple, brown, red, and black.

(Street Floor)

Last Day to Save on

Distinguished High Fashion FURRED COATS

Including Many New Fashions at

$98.75

Every style of fashion importance—the new silhouette and straightline creations—of quality materials—trimmed with massive collars, cuffs and borders of natural and Fisher Dyed Pahmi, French Beaver, Marmink, American Grey Fox, Dyed Skunk, Morocco Wolf. Black and the new colors. As marvelous in fashion as in value.

Styles for Misses, Women, Larger Women

(McCreery's—Third Floor)

Last Day to Save on

Women's and Misses'

Fine Fashions in Frocks and Ensembles

$22.75 Anniversary feature values in travel and canton crepes, chiffon, transparent velvet and other fine materials. "Dressy" and tailored models for youth and matron.

$38.75 Elegant Paris-inspired frocks and ensembles for afternoon and evening—of exquisite panne and transparent velvet, crepe, satin. Many one-of-a-kind. Black and colors.

Also Dresses and Ensembles at $14.75

Sizes 14 to 20—36 to 44

(McCreery's—Third Floor)

Last Day to Save on

Luxurious Coats

For Junior and Small Women

$58.75

$69.50 McCreery Fashions

Fine broadcloths and broadtail cloths in beautifully made straightline and princesse silhouette models. Intricate cuffs—massive collars and borders of such quality furs as Krimmer, Squirrel, Skunk, Opossum, Wolf, Caracul. Black, brown, green, grey. Stunning new styles!

Sizes 13-15-17

(McCreery's—Third Floor)

LAST DAY!

The past nine selling days have established new selling records for McCreery's. All Pittsburgh came and bought Fashion-Right, Quality-Right merchandise at remarkably low prices. And now we come to the final day . . . a last opportunity for you to share in the Remarkable Savings that this great Silver Anniversary affords. Stocks have been replenished in many instances and nothing has been left undone to make the closing day as interesting as the first. Don't miss this last opportunity . . . McCreery prices go back to normal, Thursday, October 3rd.

McCREERY'S

Last Day to Save on

New Arrivals in $2.95 & $3.95 Fine Silk Crepe Lingerie

$2.65

Astounding value. Brand new fashion-lingerie. New silhouette chemise—lovely slips—fine dancettes—new "petti-step-ins" (a petticoat and pantie combination). Tailored with appliques. Coffee lace trims. Flesh, adoree, lido blue, mint green. Buy for yourself and for gifts. Marvelous values! Sizes 32 to 42.

$1.95 Quality "Mayfair" Slips, $1.65

Take advantage of our Anniversary offering of noted "Mayfair" quality slips—of pure silk and rayon. Wonderful wearing slips. Pastels, white, street shades. Sizes 34 to 44.

(McCreery's—Fourth Floor)

Last Day to Save on

NOTIONS

—Electric Hair Curlers, complete with cord and plug. Colored handles..... 89c

—McCreery quality Hair Nets, cap or fringe style, all shades except grey and white. Regularly $1.00, now dozen..... 75c

—Ric Rac Braid, white, pink, blue, red, 3-yd. bolts. 5 Bolts..... 10c

—Linen Tape, for lingerie and general use, white, 000 to 5 widths. 6 Bolts... 25c

(Street Floor)

Last Day to Save on

STATIONERY

—Christmas Greeting Cards, 24 distinctive styles in box, artistic designs, appealing sentiments. Box.. 59c

—$2.25 Leather Bridge Sets, with 2 decks of Congress cards, score pad and pencil. Assorted leathers. Now..... $1.75

—Leather Book Covers in gay colors and designs. Pleasing for the living room or boudoir. Regularly $1.75 covers. Anniversary price $1.25

(Street Floor)

Last Day to Save On

McCreery's Exclusive "Merville" Service-Weight Hose, $1.15 pr.

Clearly woven silk, with lisle hem and foot, for greater service. With slenderizing pointed heel. These are the well-known McCreery stockings that so many hundreds of Pittsburgh women wear regularly.

Women's regular $1.35 Semi-Service Silk Hose, full-fashioned, square heels, lisle hem and foot. Smart colors..... $1.00

Children's 50c Hose, 3 Pairs..... $1.00

The 7/8 Sports Hosiery, of lisle, rayon and silk mixed, in attractive patterns and colors; also the full length Wide-Ribbed Lisle and Cotton Stockings.

(McCreery's—Street Floor)

Last Day to Save on

$10.75 Chin Chin Lounging Robes

$7.85

A remarkable Anniversary feature. Exclusive with McCreery's are these quality silk chin chin robes—noted for their beauty, serviceability — cut generously full. Black, pastels, two-tone combinations. Not to be duplicated values.

Small, medium and large sizes.

(Fourth Floor)

Last Day to Save on

Fashion-Right Footwear

Smart Fall Shoes, Regular $8 Values. $6.85

Regular $10 "Rosalyn" Footwear . . . $8.85

McCreery's $10 and $12.50 "Flexridge" Shoes, $8.85

Regular $15 Imported Footwear $11.85

(McCreery's—Fifth Floor)

Last Day to Save on

Boys' $12.50 and $15.00

Two-Knicker Suits

Sturdy school suits of tested all-woolen fabrics. All seams reinforced. Either knicker fully lined. Sizes 7, 9, 10, 11, 13, 14, 15 16..... $9.95

(Fifth Floor)

Boys' Furnishings

—Knickers of all-wool fabrics, fully lined and reinforced for wear. In tan, brown, grey and neat mixtures. Sizes 9 to 20 years..... $2.65

—"Elastikuf" Hose, of all-wool with a patented cuff that will neither sag nor stretch. Sizes 7 to 11..... 95c

—Boys' Sweaters, regular $3.95 and $4.95 values. Slip-on style with V or round neck. New modern designs and colorings. Sizes 30 to 36. Anniversary priced..... $2.95

—Combination Suits, with detachable blouses that are of smart color and pattern, completed with four-in-hands already tied. With generously cut tweed trousers, full lined. Regularly $2.95 and $3.95 values..... $2.45

(Fifth Floor)

SILVER ANNIVERSARY

Last Day to Save on

LAMPS

—Dresden Lamp Bases, single figures, complete with silk Georgette shade, lace and ribbon trimmed. Regular $3.95 values.... $2.75

—Enamel Boudoir Lamps, in charming colors to harmonize with other accessories. Without shade. Regularly $2.95, at..... $1.25

—Pottery Table Lamps, complete with parchment shade. Green, yellow or rose bases. Anniversary priced at..... $4.85

—Junior Lamp Base, brass-plated finish. Three graceful styles for your choice. Values at..... $3.95

(Mezzanine)

Last Day to Save On

Persian Serapi Rugs, $179.50

A regular $225. to $250. value . . . hand woven with a deep, thick pile, and soft colors that readily lend themselves to many decorative schemes. In Persian red, old blue, ivory and rose. Average size 9x12 feet.

9x12 Ft. Axminster Rugs, $39.50

Deep, thick pile rugs with a close heavy weave that assures serviceability. In various beautiful Oriental designs.

Reg. $75. Room Size

Royal Wiltons $57.50

Secure one of these famous rugs at a real savings . . . Oriental designs and in several good colors. 9x12 ft.

Regularly $150.

Seamless Rugs $89.50

One of the finest rugs woven, also some American Orientals. Anniversary savings that shouldn't be overlooked.

(McCreery's—Sixth Floor)

Last Day to Save On

TOILETRIES

Novelty Bath Salts	$1.15
Hair Brushes	$2.29
Nail Brushes	39c-55c
Musical Powder Boxes	$3.55
Vacuum Jug Sets, qt. size, rose and green	$7.95
Bath Room Sets—tray and 4 bottles, decorated	$1.59
Zip Depilatory	$3.45
10-piece Toilet Sets, in blue, rose, maize, green and white pearl-on-amber**	$11.95
Lupe Vanity—holds loose powder, single	89c
With rouge	$1.29
Packer's Tar Soap	19c
Stork Castile Soap, doz.,	$1.35

*Simulated.

(Street Floor)

Last Day to Save On

$2.45 Mattress Covers, $1.69

—Imported Muslin. Single and double sizes. Made of 3-yard sheeting, nicely bound and taped. Generous size to allow for shrinking.

Towels, double loop Terry, new colored borders. A splendid towel. 6 for $3.30, each..... 58c

—Wash Cloths, heavy double loop Terry, colored borders. 12x12-inch size, 6 in package..... 65c

(Second Floor)

Last Day to Save on

Men's New Fall SUITS AND TOPCOATS

Unusual Values at

$33 Each

THE SUITS are in single and double-breasted models, two and three-button jackets with notched or peaked lapels. Sizes for men and young men, all tailored of serviceable fabrics—cheviots—cassimeres—worsteds. Patterns and colorings to please every man. And each suit has an EXTRA pair of trousers for additional service.

THE TOPCOATS are the sort that you hardly expect to find at $33. Of imported and domestic fabrics that will wear and wear hard. Smart single-breasted models with set-in or raglan sleeves. New Fall tones of grey—brown—tan—oxford—and neat mixed effects.

Men's Fine Tailored

OVERCOATS

$39

Regular $45. and $50. Values

If you are a man who always takes advantage of a good buy with an eye to the future . . . then come in tomorrow, sure, and see these wonderful coats at $39. All the best fabrics and models from which to choose. This will be your last opportunity to secure one of these overcoats at the Annversary savings, as they will go back to regular prices tomorrow evening.

(McCreery's—Men's Clothing—Seventh Floor)

Last Day for Men to Save on

Regularly $2.50 and $3.00

NEW FALL SHIRTS

$1.85 *Six for $10.50*

Full cut shirts of plain color chambrays, novelty and woven madrases, with starched or soft collars attached and with separate soft and laundered collars to match. The season's favored patterns and colors.

Men's Regular $13.50

Rayon Lounging Robes, $9.75

Excellent quality rayon in floral and jacquard designs. The sash belt, collar and pockets are of famous "Skinner" satin. Small, medium and large sizes.

Men's $1.50 and $2

Lisle Hose $1.15 Pair

Imported lisle hose in plain and ribbed weaves. Checks, stripes, jacquard patterns, and hand-embroidered clocks.

Men's $1.50 and $2

Silk Cravats 95c

Domestic and imported silks. Warp prints, reps, twills, jacquards, satins and moires. All new patterns and colorings.

Men's $2.50 Pajamas, $1.85

Full cut and nicely finished . . . of broadcloths, percales and madrases. White and colors. Slip-over and coat styles.

(McCreery's—Men's Shop—Street Floor)

Last Day to Save on

Smart Fall Frocks

In the Moderate Priced Dress Section

Regular $5.95 Jerseys **$4.95**

The popular 1 and 2-piece jerseys—plain and novelty patterns. All colors. Limited quantity.
2-piece models—sizes 14 to 20.
Straightline frocks—sizes 16 to 44.

Regular $10. Silks **$8.65**

We advise early selection of these beautifully styled crepe de chine and satin dresses, crepenese ensembles—also a few jerseys. Black and high colors. Sizes 16 to 33.

(McCreery's Moderate Priced Dress Section—Fourth Floor)

Last Day to Save on

Blankets and Comforts

Block Plaid Part-Wool Blankets, $3.75

One of the nicest, softest blankets we have ever offered. Large black plaids. Pretty colors. Bound with sateen, double bed size, 70x80 inch. Regular $4.45 values.

—Old-fashioned Quilts, covered with quaintly patterned muslins. Regularly $3.50..... $2.95

—Down-filled Sateen covered Comforts, beautifully scroll stitched. Regularly priced $17.50..... $13.45

Lambs-Wool Filled Comforts, $11.95

Rayon covers in attractive patterns. Stitched in pretty designs. Two-tone effects. 72x84 inches. McCreery Comforts at a very low Anniversary price.

—Sateen Covered Comforts, one side printed. Filled with pure white Chinese cotton, and scroll stitched..... $3.95

—Auto Robes, in dark green corduroy. Nicely bound. Nice for football and traveling rugs. 50x70 inches..... $3.25

(McCreery's—Second Floor)

Mechanic Quickly Gains 15 Lbs. and New Energy

Build up Weight in Few Weeks with New IRONIZED YEAST —or Trial Costs Nothing

Do People Laugh at YOUR "Skinny" Body?

(At Left) Mr. Frank Grovine

Photos of two different men show why "skinny," sickly weaklings cannot compete with well-built, "peppy" men.

"Used to be hard for me to get out of bed but IRONIZED YEAST increased my strength. Am now up before clock rings 5:30, 'peppy,' ready for another hard day's work. (Mechanic.) I gained 15 lbs. —Frank Grovine, Liverpool, N. Y.

Why IRONIZED YEAST Builds Weight So Fast

You can believe these real letters. Read how people like yourself gained 5 to 15 pounds often in few weeks. Skinny limbs change to graceful roundness. Blemished skin clears. Tired feeling vanishes.

IRONIZED YEAST is *two tonics in one.* Weight-building YEAST and 2 kinds of blood-enriching IRON. We concentrate it so that 12 SACKS of raw, live YEAST make only 1 SACK of the concentrate which goes into IRONIZED YEAST. You can easily see why each small tablet of this new IRONIZED YEAST gives you quick, EXTRA, weight-building results through this 12-to-1 concentration.

Only when Yeast is *ironized* is it most effective; for blood-enriching Iron is needed to bring out the weight-building, strengthening values of Yeast. Pleasant tablets. No "yeasty" taste.

Try it on Money-Back Offer

Get IRONIZED YEAST today from any druggist. If not absolutely delighted with the weight and health benefits gained, the small amount you pay for the first bottle will be promptly refunded by your own druggist or the manufacturer.

Amazing Numbers of Pennsylvanians Write Letters Like These!

What IRONIZED YEAST has done for all these folks it should certainly do for you. Take advantage of our generous trial offer. If not delighted, get your money back.

Mother Gains 12 Lbs. in 1 Month.

"Was in bad shape after had fourth baby, but IRONIZED YEAST made me feel better. Gained 12 lbs. in a month. Yellow color gone."—Mrs. Mary Kasunic, So. Allentown, Pa.

Gains 8 Lbs. Clears Skin.

"Gained 8 lbs. in 3 weeks taking IRONIZED YEAST. Sleep better; much stronger; appetite is better. Pimples and blackheads gone."—Mary Porcha, Wall, Pa.

Gains 10 Lbs. After Other Methods Fail.

"Tried many methods without results, but IRONIZED YEAST added 10 lbs. Got good appetite; cleared skin of blotches."—Beatrice Gooch, Daisytown, Pa.

Gains 10 Lbs. in 1 Month. Clears Skin.

"Had big blotches all over. Even doctor's prescription didn't help me. But after taking 1 bottle of IRONIZED YEAST blotches began to disappear. In a month I gained 10 lbs. Felt full of pep and energy. Several weak, rundown friends tried it and they all think it wonderful."—Mary Hader, Pittsburgh, Pa.

Gains 11 Lbs. More Pep.

"Gained 11 lbs. taking IRONIZED YEAST. Have more pep and vitality than I've had for years."—Mrs. J. L. Reed, Mt. Union, Pa.

Gains 10 Lbs. New Pep.

"Was rundown; lost strength, weight and appetite. Tried IRONIZED YEAST. Gained 10 lbs. Now full of pep."—Charles Vorel, Loyalhanna, Pa.

Thousands See New Radio Marvels at Show

By DARRELL V. MARTIN, Sun-Telegraph Radio Editor.

DUQUESNE GARDEN was the mecca for thousands of fans last night as huge crowds swarmed the floor to gain a glimpse of what's new in radio.

Mary and Bob, the two radio lovers, who are as romantically entrancing outside the studio as in it, scored a hit.

"Scoops" Browning, editor of the Sun-Telegraph Radio Special, being printed on the show floor, pulled a "bant" on the happy couple by printing their picture in fond embrace at least two hours before they mounted the platform to tell the folks they actually were married. As always, the Sun-Telegraph "Tells It First."

"Roxy" will not be at the show. By special arrangement Director James A. Simpson will have Rudy Wiedoeft, famous saxophonist, and Frand Banta, pianist, as the attraction tonight.

In magnitude and grandeur this year's show far surpasses that of any previous effort. The exhibits are in finer detail and booths are much more beautifully decorated.

Frank R. Phillips, senior vice president of the Duquesne Light Company; Commissioners Joseph G. Armstrong and E. V. Babcock wished the show success in their talks from the stage and emphasized Pittsburgh's greatest in radio, the theme of the Sun-Telegraph record-smashing Radio Section printed Sunday.

pair, as much interested in each other as Romeo and Juliet, and naught concerns them but happiness, it seems.

Bob resembles William Haines. Slow of speech and a dreamy type, yet energetic. Cannot do enough for friends and visitors and has a keen manner of expressing his appreciation. A real good scout.

Mary is more dynamic. She is not a brunet as most people suppose, but has hair of a titian-hue. Vim and vitality bubble forth. Just can't wait until time to go on the air, still feel peeved that Francis C. Owen should set a microphone in front of her when she appeared at WJAS yesterday for luncheon.

Now Madame Zinaida Valentinova, the pronunciation of whose last name might stump even Stephen Leyshon, is of a very exotic type, Russian born, she speaks broken English but this handicap, if it may be termed such, has been compensated for in a pleasing personality. The duties of being a mother to a six-year-old child have not interfered with her career, she told a group of WCAE folks, and went further to explain that marriage has been an inspiration for her singing.

WELCOME! Stop at the Sun-Telegraph booths 25-26-27 and watch the actual production of a miniature newspaper, full of the same live, interesting features that make the Pittsburgh Sun-Telegraph the most widely-read paper in the city.

We Now Present

Let us hearken first to the return on the air of Cousin Lora and her Gimbee Family, WCAE tonight at 5 o'clock. Cousin Lora has been absent from the air three months. The strain of the familiar Family song will introduce the program and every member is invited to join in the merrymaking. And this includes, of course, those who long have passed kindergarten age, but who get a real thrill from this uplifting program.

The guest of City News Company yesterday at a luncheon for Mary and Bob in WJAS studios, Law and Finance Building, we had an opportunity to study first hand these two famous radio fiction characters. They are a most lovely

PITTSBURGH STATIONS

Kilocycles		Meters
980	KDKA	305.9
1220	WCAE	245.8
1290	WJAS	232.4
1380	KQV	217.3

5:25 P. M.
KDKA—Baseball scores.
5:40 P. M.
KDKA—University of Pittsburgh Address.
5:50 P. M.
WCAE—Baseball scores.
5:55 P. M.
KDKA—Baseball scores.
5:59 P. M.
KDKA—Correct time.

6:00 P. M.
KDKA—Fintex Program.
"I Kiss Your Hand, Madame"
"Huggable, Kissable You"
Orchestra.
One Alone, from "Desert Song."
Tenor, Orchestral Accom.
Flapperette.
Orchestra with Piano Solo.
Baby, Oh Where Can You Be.
Contralto, Orchestral Accom.
I Kiss Your Hand Madame.
Orchestra, Vocal Refrain, Tenor.
Selections, "Wildflower."
Concert Orchestra.
Tip Toe Through the Tulips With Me.
Orchestra, Vocal Refrain, Contralto.
Valencia.
Orchestra.
WCAE—Black-Gold Orchestra.
"Wine, Women and Song"
Overture from "The Well of Love".Balfe
Wedding Day in Troldhaugen.....Grieg
Sizilietta .....von Blon
Gitanilla Suite .....Lacome
Orientale .....Cui
Hungarian Dance No. 7 .....Brahms
Cantilene .....Ganne
Violoncello Solo.
Selection from "La Gran Via" ..Valverde
Selections .....Boccherini
Minuet.
Flower Song.
Wine, Woman and Song (waltz)..Strauss
The Dancer .....von Blon
Selection from "Princess Pat".....Herbert
WJAS—Fairfax Dinner Concert.
KQV—Scores; Dick Martin's Orch.

6:30 P. M.
KDKA—Helen Marie Greenwood, soprano; Helen Machette, pianist
WJAS—Topics of the Day.

6:40 P. M.
KDKA—Baseball scores.
KQV—Scores; Announcements.

6:44 P. M.
KDKA—Time; Apex Travelers.

6:55 P. M.
WCAE, WJAS—Ball scores.

6:59 P. M.
WCAE—Correct time.

7:00 P. M.
WCAE—Kenin's orchestra.
WJAS—Jack and Tony, The Nite Caps.
KQV—Time; weather; Marie Manetti, pianist.

7:15 P. M.
KDKA—Sacred song concert; chorus from Manchester Educational Center; Will Rhodes, tenor; W. A. Reger, accompanist.
"Jesus Is Calling"
All Hail the Power of Jesus' Name
Come Thou Almighty King
Jesus Is Calling
Trust in the Lord
The Lord Is My Shepherd
Jesus I Am Coming Home Today
Open My Eyes That I May See
Come Thou Fount of Every Blessing
There Is Sunshine in My Soul
Pass Me Not O Gentle Saviour
Abide With Me
Softly and Tenderly
Now the Day Is Over

7:30 P. M.
WCAE—Warren Kinder, tenor; Helen Barth Kinder, pianist.
WJAS—Weather report; Royal Ambassador Orchestra.
KQV—Songs My Mother Taught Me.

7:59 P. M.
WJAS—Correct Time.

8:00 P. M.
KDKA—Purol Band.
WCAE—Michelin Men.
"Hymn to the Sun."
Jericho
Orchestra and Taylor Buckley, baritone
Hymn to the Sun, from "The Golden Cockerel" .....Rimsky-Korsakoff
Orchestra
Dusky Stevedore
Baritone solo, Irving Kaufman
Ting-A-Ling, from "High Jinks"
Soprano and Baritone duet, Louis Bave and Taylor Buckley
Amina
Old Man River, from "Show Boat"
Baritone solos, Taylor Buckley
La Golondrina (The Swallow)
Soprano solo, Louise Bave
In the Hush of the Night
Orchestra and Irving Kaufman, baritone
WJAS—Blackstone Feature.
New Style Program.
A new style program will relate the present adventures and mellow reminiscences of Capt. Blackstone, a tobacco planter, and his old friend, George, who had been places and seen things, too. George has a lovely daughter, and that is where adventure and romance enter the picture.
KQV—The Vagabonds, Jack and Tony.

8:30 P. M.
KDKA—Around the World with Libby.
California Songs.
Westward Ho, from "The Covered Wagon" .....Risenfeld
Orchestra
Traditional California Songs:
What Was Your Name in the States?
Hanging Out the Linin Clothes
Little Ah Sid
California
Vocal trio
Selection from "Natoma".....Herbert
Orchestra
My Little Grey Home in the West..Lohr
The Hills of Home.....Fox
Tenor solos, Dan Gridley
Doll Dance .....Brown
Orchestra
Just for a Day .....Seaver
My Heart Is a Haven .....Stelnel
Tenor solos, Dan Gridley
Hello, 'Frisco
California, Here I Come
Ensemble
Pan-Americana .....Herbert
Orchestra

(Continued on Page Twenty-eight.)

Pittsburgh Sun-Telegraph

This coupon and 25 cents will admit the bearer to the Pittsburgh Radio Show to be held at Duquesne Garden starting tonight and ending Saturday night.

Horses Do Not Climb Trees!

AN ANCIENT PREJUDICE HAS BEEN REMOVED

Anger and fear greeted the faltering efforts of the first automobile. But the hands of AMERICAN INTELLIGENCE guided the steering wheel and controlled the throttle—the automobile drove on to glorious success.

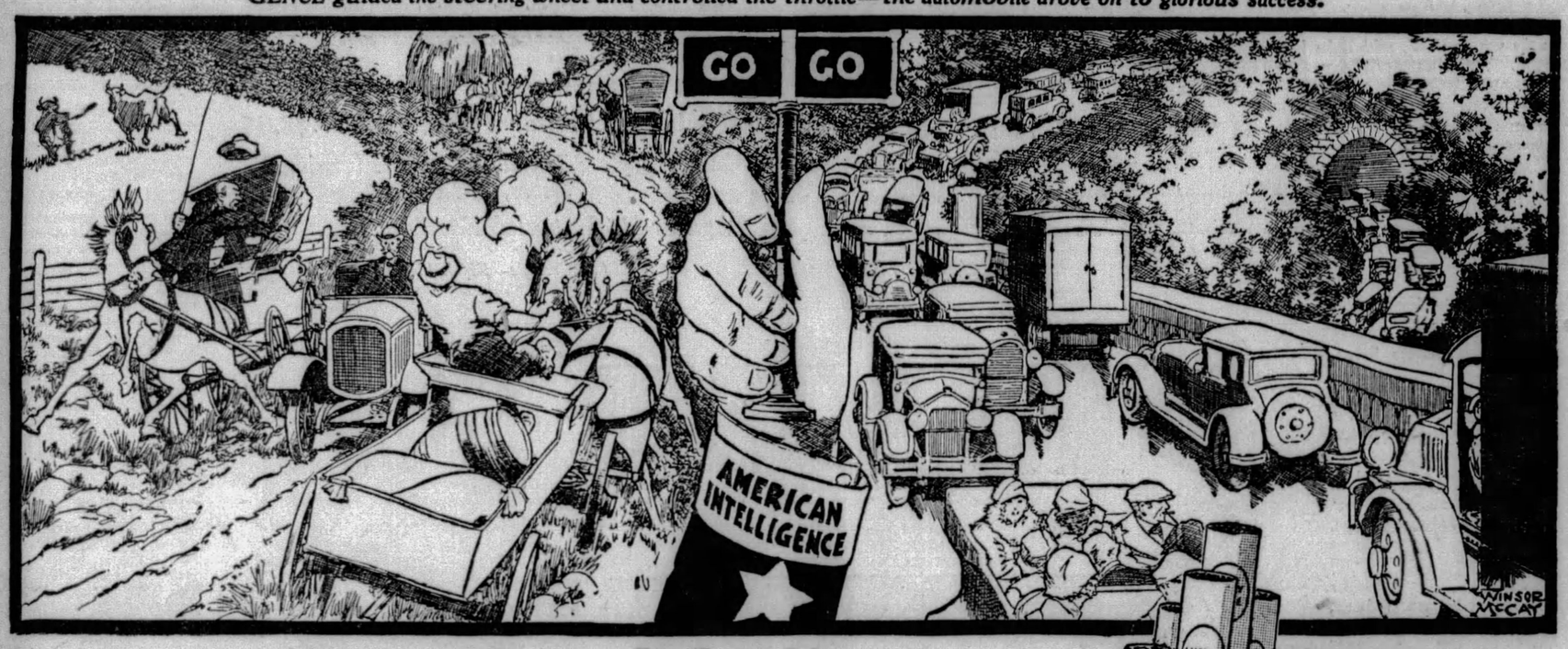

"toasting did it"—

Gone is that ancient prejudice against cigarettes—Progress has been made. We removed the prejudice against cigarettes when we removed harmful corrosive ACRIDS (pungent irritants) from the tobaccos.

YEARS ago, when cigarettes were made without the aid of modern science, there originated that ancient prejudice against all cigarettes. That criticism is no longer justified. LUCKY STRIKE, the finest cigarette you ever smoked, made of the choicest tobacco, properly aged and skillfully blended—"It's Toasted."

"TOASTING," the most modern step in cigarette manufacture, removes from LUCKY STRIKE harmful irritants which are present in cigarettes manufactured in the old-fashioned way.

Everyone knows that heat purifies, and so "TOASTING"—LUCKY STRIKE'S *extra* secret process—removes harmful corrosive ACRIDS (pungent irritants) from LUCKIES which in the old-fashioned manufacture of cigarettes cause throat irritation and coughing. Thus "TOASTING" has destroyed that ancient prejudice against cigarette smoking by men and by women.

"It's toasted"

No Throat Irritation—No Cough.

TUNE IN—The Lucky Strike Dance Orchestra, every Saturday night, over a coast-to-coast network of the N. B. C.

"It's Toasted"—the phrase that describes the extra "toasting" process applied in the manufacture of Lucky Strike Cigarettes. The finest tobaccos—the Cream of the Crop—are scientifically subjected to penetrating heat at minimum, 260°—maximum, 300°, Fahrenheit. The exact, expert regulation of such high temperatures removes impurities. More than a slogan, "It's Toasted" is recognized by millions as the most modern step in cigarette manufacture.

© 1929, The American Tobacco Co., Mfrs.

Gimbels

SIXTH AVENUE AT SMITHFIELD STREET, PITTSBURGH PHONE ATLANTIC 6400

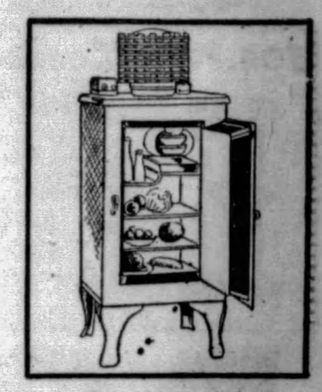

Noiseless—Efficient G. E. Refrigerators

$225

Requiring no alterations in your plumbing to install. Connect to the nearest electrical outlet. Pleasingly quiet in operation. Economical because the heat unit uses so little current. Never requires servicing. Interior arranged to give the maximum of shelf space. A refrigerator that will never demand the slightest thought or attention from you.

Deferred Payments May Be Arranged

Gimbels—ELECTRICAL APPLIANCES—Seventh Floor

Beat, Sweep and Clean With a Hoover Sweeper

$79.50

Until you have used a Hoover you do not know how much more work it does with the same amount of effort. It beats and agitates the imbedded dirt out of your rugs while you are picking up the surface dirt. It may be used to clean draperies, upholstery, and other hard-to-get-at places. Let us demonstrate it in your home.

Deferred Payments May Be Arranged

Gimbels—ELECTRICAL APPLIANCES—Seventh Floor

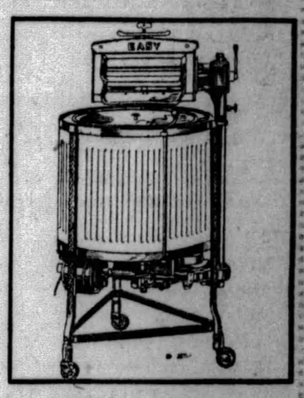

Your Laundry Quickly Done With An "Easy"

$99.50

The famous Easy Agitator type in a new small model at a corresponding reduction of price. With the same speedy action that cuts your washing day in half. All-copper tub, dent-proof exterior. Large, soft wringer rolls on adjustable wringer. G. E. motor.

Deferred Payments May Be Arranged

Gimbels—WASHING MACHINE DEPT.—Seventh Floor

Charming Bedroom Papers, Regularly 30c

18c

Delightful chintz, floral or spray patterns in light or dark grounds that are ideal for the bedroom. Many designs to choose from.

PAPERS FOR ALL ROOMS
30-inch blends printed on good heavy stock that will clean, in several colors.... 20c

HEAVY EMBOSSED PAPERS
Splendid heavy papers, embossed and engraved. Non-fading, 18 inches wide.... 50c

Gimbels—WALL PAPERS, PAINTS—Sixth Floor

GIMBEL MONTH IN THE DOWNSTAIRS STORE

500 New Torcheres 2 for $5

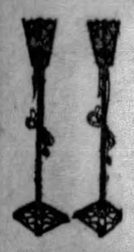

Finished in Swedish iron with frosted white panels or verde green with amber panels. Completely wired.

New! Bed Lights, $1.95

Gloroid bed light that is washable. Variety patterns, and rich colors.

500 Unpainted Chairs

Regular $1.95 value. Solid birch construction. Bow-back style. Easy to paint. Limit of 4 to a customer. **$1.19**

Card Table Mahogany finish frames. Moire top, nickel plated protected covers. Sturdy snap lock. **$1**

Costumer Walnut or mahogany finish. 2-in. posts with brass hooks. Easy to assemble. **$1**

DOWNSTAIRS—LOWER LEVEL

Sale! New Fall Dress Silks

Splendid Values! Unusual Color, Fabric Assortment

Sorry, but No Mail or Phone Orders can be filled.

$1 YARD

Flat Crepes, in a variety of rich plain colors. 40 inches wide.

Changeable Taffetas, in a wide range of light or dark shades.

Colored Charmeuse in rich plain colors. 40 inches wide.

Velveteens in black and plain colors. Fine quality.

Black Bengaline — neat Jacquard effects.

Crepe Satin in all the popular fall colors, 40 inches wide.

Canton Crepe — In black only. Fine soft quality. 40 inches wide.

Black Chiffon VELVETS

A fine soft quality. Ideal for fall dresses—all are 40 inches wide, **$1.98** Yard

DOWNSTAIRS—LOWER LEVEL

Sale: Fall Dresses

You'll be amazed at the dresses included in this group for less than you could actually purchase the materials. Exact duplicates of much higher priced models. **$6.85**

Your choice of crepes, satins, georgettes and velvets trimmed in contrasting colors. Straight-line and flared models in the newest autumn shades of brown, green, blue, navy and black. Sizes for all: 14 to 20, 13 to 19, 36 to 40, 42 to 48.

GIMBELS DOWNSTAIRS STORE—LOWER LEVEL

Boys' Fall Knickers, Elastic Top, Bottom

$1.67

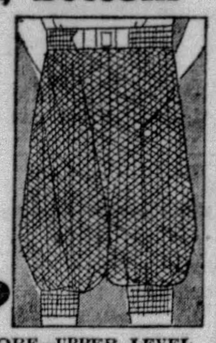

No garters, no more belt. Still the trousers and socks stay up. Of splendid tweed fabrics —in grey and brown patterns —that can be matched with suits. All well lined. Sizes 8 to 16 years.

Chinchilla Coats

Navy blue — all-wool plaid lined. Sizes 3 to 8 years. **$3.89**

Hats to match, $1

GIMBELS DOWNSTAIRS STORE—UPPER LEVEL

Women's Full-Fashioned Silk Hosiery

79c

Irregulars of $1.95 grade. Chiffon silk from top to toe with picot edges. High spliced heel, reinforced toe, sole, garter top. Wanted colors. Sizes 8½ to 10.

Women's Rayon Hose

Irregulars 50c grade! High spliced heel, double sole and toe. Reinforced garter tops. **29c**

GIMBELS DOWNSTAIRS STORE—UPPER LEVEL

Sale: Tots' Navy Blue Chinchilla Coats

$4.47

Brother or Sister styles with brass buttons and aviator emblem on sleeve and pockets very warmly lined with fine quality suede. Sizes ranging from 2 to 6 years.

Dresses and Creepers

All better grade garments in novelty prints or solid colors. Smart fall styles. Dresses 1 to 6 years—Creepers 1 to 3 years. **57c**

GIMBELS DOWNSTAIRS STORE—UPPER LEVEL

Men's Fine Shirts All Fast Colors

79c

Irregulars of $1.25 and $2.00 grades. Collar-attached or neckband style in light or dark checks, stripes, and all-over effects. Sizes 14 to 17. Guaranteed color fast.

Men's Cotton Union Suits

Medium heavy weight — brushed fleece. Long sleeves —ankle length. Sizes 34 to 40. **$1.17**

GIMBELS DOWNSTAIRS STORE—UPPER LEVEL

Boys' School Shirts and Blouses

57c

Light or dark grounds in a large selection of stripes, figures, checks and all-over effects. Collar-attached style. Shirts 12 to 14 neck—blouses 6 to 14 years.

Boys' Cotton Ribbed Union Suits

Fine ribbed. Long sleeves, ankle length, in ecru, gray, random. **59c**

GIMBELS DOWNSTAIRS STORE—UPPER LEVEL

Girls' New Wash Frocks for School

99c

Dresses of Broadcloths, Prints, Ginghams, in bloomer and straightline styles. Sizes 7 to 10—7 to 14 years. Assorted styles and colors.

Leatherette Raincoats

Glaztex leatherette, flannel lined. Nickel ring on belt, sleeve strap. Sizes 6 to 14. **$2.99**

GIMBELS DOWNSTAIRS STORE—UPPER LEVEL

Sale: New Fall Hats

This ad cannot do justice to the many gorgeous models being sold at this wonderful sale price! Be sure to see them!

All the clever felts that are just the very latest in fashion will be offered at this price. In the most popular close-fitting styles, with or without brims. Such a price should tempt you to purchase no less than three of these wonderful hats. **$1.74**

GIMBELS DOWNSTAIRS STORE—UPPER LEVEL

Men's TWO-PANTS SUITS TOPCOATS O'COATS $13.95

"Broadway Clothes!" Our Own Popular Brand! Made According to Rigid Gimbel Specifications!

Fabrics are of a weight that will stand up under hard service! Once you see them you will know that. Tailoring is dependable—you can tell that the moment you try on one of these garments. SUITS—single or double-breasted models in newest fall patterns, colors. TOPCOATS—in plaids, overplaids, checks and melbones. OVERCOATS—in tube, semi-tube, broad-shoulder models, single or double-breasted. Truly a variety unequaled at the price!

GIMBELS—UPPER LEVEL

Sale: Wom. Style Shoes

Also ARCH SHOES—This Offer Is Made Possible by a Special Purchase from a Prominent Manufacturer.

Ties—One Straps—Oxfords—Pumps. These are only a few of the styles offered at this special shoe event. In all the most popular materials as: Patent, satin, brown and black kid and black calf. All styles of heels, including special Arch Shoe Cuban heel. Sizes 3 to 9 in the lot. **$2.97**

GIMBELS DOWNSTAIRS STORE—UPPER LEVEL

Dotted Criss Cross Curtains

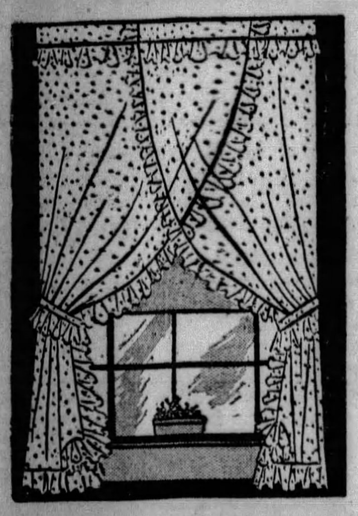

ONE THOUSAND Lovely Dotted Criss Cross Marquisette Purchased at a Wonderful Price Concession. Take Advantage of It.

In attractive pin or block dot, finished with wide ruffles and cornice ruffles at top. Headed ready for the rod. 47 inches wide across the top and 2 1/6 yards long. White, ivory and ecru colors. This offer will last only until these quantities are exhausted. **$1.29 PAIR**

Mail and Phone Orders Will Be Filled While They Last!

Window Shades, ea. Selected "seconds" of our regular 85c grade. 36x72-inch size. Green, white or ecru. **50c**

Vel'r Valancing, Yd. Used on curtains or drapes. Scalloped bottom. Rod pocket at top. Good colors. **39c**

GIMBELS DOWNSTAIRS STORE—LOWER LEVEL

Muslins, Blankets, Etc.

Hope Muslin, Yard Perfectly bleached — free from dressing. 2 to 10 yards. 36 inches wide. **10c**

Unbleached Sheeting Will bleach, launder. 10 to 20-yd. lengths. 40 inches wide. **10c**

Bed Sheets, Each Limited quantity — nicely hemmed. Run of the mill. **77c**

54x90—63x90—72x99
72x108—81x108

Part Wool Blankets 66x80 size. In rich block plaids. Sateen bound. Pair **$2.77**

Black Sateen, Yard Highly mercerized, satin faced. 36 inches wide. **17c**

Unbleached Muslin Will bleach, launder well. 2 to 20 yards. 36 inches wide. **7½c**

Sheet Blankets, Each Gray, tan and white. All nicely finished. 75c value. **49c**

Printed Percales, Yd. In white and colored grounds in neat fast color prints. **10c**

Satin Pillow Sets $10.00 value. Rayon Satin with separate pillow to match. **$7.95**

Mohawk Sheets, Each Empire make. Extra large 81x99-inch size. Run of the mill. **$1.39**

GIMBELS DOWNSTAIRS STORE—LOWER LEVEL

Sale: Fall Winter Coats

Dress and Sports Coats of Unusual Worth, Seldom Seen Anywhere at This Low Price. A Real Gimbel Month Value. **$23.85**

Splendid coats of fine broadcloth and tweeds; unusually well tailored with back inserts and designs. Cleverly trimmed with cuffs — fur trims of badgereen, Chinese wolf, baby seal, fine Coney furs and Vicuna fox. Cleverly trimmed with cuffs, pockets, belts. Sizes 14 to 20, 36 to 48, 42 to 51.

GIMBELS DOWNSTAIRS STORE—LOWER LEVEL

Sale: Finest Quality Floor Coverings and Rugs!

Inlaid Linoleums **97c Sq. Yd.**

Regularly $1.95. Burlap back, linseed oil and cork. All new Fall designs in modern block and carpet effects. A wonderful value!

LOWER LEVEL

Wool Velvet Rugs **$19.95**

Seamless Wool Velvet Rugs of exceptional quality. 9x12 ft. size. Suitable for every room in the house. A feature of Gimbel Month!

LOWER LEVEL

Seamless Rugs **$27.95**

Superfine Axminster and heavy Wilton Velvets. Actual $33.50 to $42.50 values at a very special sale price. 9x12 and 8.3x10.6 ft. sizes.

LOWER LEVEL

Velvet Carpets **$1.00 Yard**

$1.59 grade high pile velvet carpets. 27 inches wide; just the right size for the hall or stairs. One of the many downstairs values!

LOWER LEVEL

Rubber Treads **10 for $1.00**

9x18 inches, heavy quality rubber stair treads that are just the thing to save wear and tear on the stairs. Cut to fit most any size stairs.

LOWER LEVEL

Colored Cotton

IN THIS country only white cotton is raised, but in Central and South America a species of brown cotton is raised. The boll varies from a muddy yellow to a dark coco brown.

Magazine and Fiction Page

Construction Implement

A "DOLLY" in construction trades is a tool with an indented head for holding the head of a rivet and absorbing impact while the other head is being driven.

EASY — By Beatrice BURTON

(Continued from Yesterday.)

Neal and Alice Arrested While Out in Ann Marie's Auto

CHAPTER XL.

EARLY Monday afternoon Ann Marie came in from lunch to find Janet Goodwin sitting on one corner of her desk, calmly smoking a cigaret.

On her lap was a large flat brown paper package.

"Look here!" she said in her quick, breathless way. "I got a lot of orders for you Saturday—even if you didn't come to my luncheon. Three of the girls want you to do some work for them—four dresses each. And here's the organdy!—I bought it this morning, myself, to save you some time and trouble. Don't you think I'm nice and thoughtful?" She laughed.

"You are!" And Ann Marie meant it with all her heart. "I've never known anyone as kind as you—and Jim—are. You've been too good to me—"

"Look here!" Janet said again, interrupting her. "Here are the names and the addresses of the girls who want the dresses. When they're finished send them, will you?—And send the bills along with them. I'd take care of it for you, but I'm going out of town in the morning. Going up to Maine to a wedding!"

Ann Marie tapped the package with her forefinger.

"I'll get started on this stuff tonight," she said. "I do it here at the office after everyone's gone home. Miss Hogan doesn't mind . . . Janet, I don't know how to thank you for doing this for me. Truly I don't."

"If you ever thank me I'll never speak to you again!" Janet declared vigorously. "Good-bye, Ann Marie. As soon as I get back I want you to meet those girls. You'll like them, and you ought to have some fun once in a while. You work too hard. . . . I'm going to make you play!"

At 6 o'clock the place was empty. Empty and so quiet that the tick-tock of the clock on the wall above Ann Marie's head seemed very loud.

Outside in the corridors of the great building feet went hurrying by . . . The sound of them died away in the distance . . . The elevator doors clanged. Then there was silence for a long time, . . . Outside the windows twilight deepened into darkness.

Every now and then Ann Marie would lift her golden brown head from her work table and look around the office. It seemed vast in the shadow—and rather terrifying. A great office building after hours can be a very lonesome sort of place.

The piece of organdy she was working on was pale blue, and after Ann Marie had made tiny dots all over it with a pencil she began to paint blue wood-violets on it—a violet for every dot. It was hard work, and she was tired after the long day.

Her back ached and her eyes ached, too. She sat up, stretched her neck and closed her eyes for a moment to rest them.

When she opened them she saw that someone had come into the room and was standing just inside the door where the shadows were thick and dark.

"Who's there? What do you want?" she managed to blurt out at last, her eyes blinded with the glare from her own desk light. She could hear her voice shake as she spoke.

"It's just Jim Goodwin, Ann Marie! I should have knocked on the door! I'm sorry I frightened you," and he came walking into the pool of light that lay on the floor around the table.

"You shouldn't be here alone at night," he said. "Janet told me tonight that you were working here late, and I couldn't stop thinking about it.

The light struck upward at his face as he stood there. And it was the look that Ann Marie had watched for so many times in Neal's face—and never had seen there. The look of tenderness and longing that a man has for the woman he loves.

"How faithful he would be to a woman he cared for," she found herself thinking. "How good he would be."

And under that thought ran another one: "I mustn't let him stay here. I must get rid of him . . . Neal's so jealous of him."

"How are you going to get home?" he asked her. "It's raining outside."

Ann Marie laughed. "I'm going to get home the way all the rest of the working girls in Manhattan get home," she said in a matter-of-fact way. "I'm going to walk part of the way and ride part of the way. And rain doesn't bother me. I love it, and some day I'm going to paint a really good picture called 'Rain on the Roof—'"

"I know. You told me about it." He nodded. "But you aren't going to do it painting violets on other women's dresses and drawing fashion plates all day for Miss Hogan. I've been thinking about it lately—you ought to have a good teacher right away. You need some money right now. Let's be businesslike for a minute—"

He pulled up a chair and sat down beside her, full of his plan.

And Ann Marie knew instantly what the plan was going to be. He was going to offer her some money.

"You're going to tell me that you'll lend me some money!" she cried out. "But please don't say it! You're the last person in the world I'd borrow money from!"

"Why?"

"Because you've done so much for me now," she answered. "You got me this position with Miss Hogan. And Janet's gone to all of her friends and asked them to give me work. No, I never can accept any more kindness from you. I've taken too much already."

He just looked at her.

"You'll have to go now, if you don't mind my saying so," she went on. "You know I'm engaged to marry Neal—and he—Well he wouldn't like it if he knew you and I were here alone—you know he wouldn't."

"No, I suppose he wouldn't," Jim admitted in his plain quiet way. "But so long as I'm here won't you let me wait and take you home when you're ready to go? Its raining and it's late."

Ann Marie shook her head vigorously.

"Neal might come for me," she said. "You know, I've bought a little car, and I can't drive it. But he can, and if he should come for me and find you here—"

She stopped, startled by the sudden loud ringing of the telephone on the wall just behind her.

She turned in her chair and looked at the small black instrument. It kept on ringing.

"Goodness! How that did startle me!" she said, looking at Jim, wide-eyed. "If I'd been here alone I'd have been frightened to death . . . Do you suppose we ought to answer it? Maybe it's Alice for me."

Jim picked up the receiver.

"Hello," he said into the mouthpiece. "Hello—"

An odd look came into his face after a moment.

"Who is this thus?—You, Neal?—Yes, this is Jim Goodwin. I thought it was you—What's wrong?"

Ann Marie sprang to her feet.

"Let me talk to him—"

But Jim put out his hand and gently, very gently, pushed her away from the telephone.

"Where are you, Neal?" he was asking now. "Where?—All right, old man, we'll be there as soon as we can get there."

He was laughing when he turned away from the telephone.

"Neal and your sister," he said, "have been arrested up in Connecticut—"

"Connecticut?" asked Ann Marie in blank amazement. "Why, what were they doing 'way up in Connecticut?"

Jim laughed again. "Well, they were parked at the side of the road, so Neal says," he explained. "They were on their way home from Westport, where they'd had dinner, and a road cop came along and he and Neal got into a fight, it seems. It doesn't pay to fight with policemen, believe me—"

"And what happened?" asked Ann Marie, tense with excitement. "Where are they now?"

"At the police station up there," Jim said cheerfully. "The police think they've stolen the car—and you and I will have to go up there and tell the police that it's your car. Put your hat on and come along?"

"—Parked at the side of the road," thought Ann Marie as Jim's car left the town behind and nosed its way into the rain-swept countryside.

She closed her eyes and pictured them, sitting in the little car at the side of the road with the rain and the darkness and the loveliness of the country all around them. . . . When two people, a man and a girl, sat in a parked car along a country road it meant that they wanted to be away from everyone. It meant that they were in love with each other—almost always.

"I wish I'd never seen that little car!" said Ann Marie aloud and her voice was edged with bitterness. "I ought to have had more sense. I need a guardian—"

"You do," Jim Goodwin answered quietly. "You do, Ann Marie, and that's a fact!"

(To be Continued Tomorrow)

(Copyright, 1929, King Features Syn., Inc.)

(Advertisement)

Pyorrhea Dangerous —Say Doctors

If your gums bleed easily or are sore and red instead of hard and pink, take action at once—it's a danger signal of pyorrhea. Doctors know pyorrhea often causes heart trouble, stomach ills, rheumatism, anemia, neuritis, nervousness.

Creosene is a new scientific home treatment that heals sore gums. Contains 5 ingredients to give you a healthy mouth. Quickly heals sore, tender, bleeding, spongy gums—or money back.

Don't take chances with dangerous pyorrhea that undermines your health. Get full size bottle Creosene today at any drug store.

PETTING PATTY

Rather Difficult

By Machamer

Love's Awakening

A Continuation of Love's Embers

By ADELE GARRISON

Madge Relieves Mother Graham as Nurse

MOTHER GRAHAM came to the door of Mary's room in answer to my light knock.

"Sh!" she said, raising a cautionary forefinger. "She's asleep."

"Oh! no, I'm not," Mary said from the bed. "Sorry, Granzie, to contradict you, but I just waked up."

"Of course," her grandmother said, haughtily. "Your Aunt Margaret's coming wakened you. It's too bad, too. You were just getting the sleep you needed so badly. I do not see why it is people always seem to have so little consideration for a sleeping person."

This from Mother Graham, who would not hesitate to disturb a reigning monarch's slumber if she had the opportunity and wished to ask him a question! From behind her back I sent an amused smile to Mary and a silent warning not to come to my defense with a contradiction of her grandmother's patently mistaken assertion.

"I'm so sorry," I said with apparent contrition. "But now that I have waked her, I may as well tell you my errand."

"I suppose you may," my mother-in-law assented grudgingly. "It should be very important to warrant your rushing in like this."

"It is," I said cheerily, resolved not to let her captiousness annoy me, for I knew that it was but a mannerism and did not reflect her real feelings. "Katherine and I have agreed that you have played nurse long enough, and that it is now time for you to take a good long nap."

She bridled with the ability to see an affront in any casual remark, which is hers to perfection.

"I am not aware that I have complained of feeling tired," she said loftily.

"Of course, you haven't," I told her. "You wouldn't complain if you were ready to drop from weariness. But there really isn't any use of your wearing yourself out when there's someone to relieve you for the rest of the afternoon."

"It depends upon the person," she said decidedly. "Who is to take my place in caring for my granddaughter?"

"I was going to offer my services!" I said meekly.

Behind her grandmother's back Mary put up her hands and applauded noiselessly. With an effort I kept my face non-commital as my mother-in-law looked at me searchingly.

"I should think you would have your hands full," she commented, "without trying to be a nurse as well."

But though her words were discouraging, her tone was yielding, and I knew that I had won my point. She was tired, with the deep fatigue which comes to old people, and I knew that, though her devotion to duty and to her granddaughter would have kept her at her post for hours, she was glad indeed to anticipate the long nap which she takes almost every afternoon.

"I have been busy," I said, "but I am finished with everything now, and haven't a thing more to see to until dinner. And I am not at all tired, for I slept late this morning. So please, mother, let me stay with Mary while you have a nap. I'll promise to do just as you say."

"There's nothing to do," she said, patently mollified by my offer, "only to wait on her when she wants anything and keep her from talking too much. Mrs. Bickett wants her to get as much sleep as she can. If you think you can spare the time, I don't mind saying that I would like a little nap. But it won't be a long one. I shall be back long before dinner."

She swept out of the room in regal fashion, and Mary giggled softly when I had closed the door after her.

"Poor Granzie!" she said. "I oughtn't to laugh, but she is so funny when she's on her high horse. And as for that little nap—what'll you bet you'll have to wake her for dinner?"

"I know I shall," I returned a bit gravely. "She is really very tired, you know."

"Oh, I know," she said contritely, and I realized that her apparent callousness was the result of nerves, not indifference to her grandmother's comfort. "She's been perfectly marvelous to me, only she's been treating me as if I had about two hours to live, and you know there is really nothing the matter with me at all. And I'm simply dying to know what has happened. Granzie has been as mysterious as if she alone knew where the body was buried, and wouldn't tell. I'm sure something queer has been going on, for Aunt Katherine hasn't been near me all day, and I heard people going through the hall as if they were carrying something heavy—oh—"

She broke off and clutched me by the sleeve, her eyes wide with terror.

"Noel!" she gasped, "Has anything happened to Noel?"

(Copyright, 1929, Newspaper Feature Service, Inc.)

How to Keep Well

By Royal S. Copeland, M. D.

Eat Candy, But Don't Overdo a Good Thing

THERE are all kinds of habits, some good, some bad. I really believe most of our habits are good ones.

DR. COPELAND

The only trouble is we are apt to carry them to excess. Candy eating is such a habit. Did you ever stop to think of the far-reaching good influence of one piece of candy?

Recently I saw an interesting report about lost children. Some children have a knack of getting lost. Summer or Winter, they lose themselves periodicaly. Such children are easily found. But it is different with the little tot who wanders away from the mother who is out on some shopping tour. Or perhaps a bit of green grass or an elusive bird lures the child from its nurse or home.

Finding lost children is one of the many duties of the police. After the child is picked up it is hard to determine where it belongs. Fright, strange faces, and different surroundings, keep the child tongue-tied. But the wise policeman knows the way to make friends. A piece of candy soon loosens the tongue and the child lisps the name of its father or mother or the street where it lives or the name of its dog. The rest is easy.

Air-mail pilots rarely get lost, but they do get very tired of the monotony of their trips. An estimate of candy consumption by three hundred pilots shows these fine young men consume five times as much candy as the same number of people who spend all their time on land. This is an interesting fact.

Various reasons are given by these boys as to why they eat so much candy. On a smooth run it helps pass the time to nibble on candy. If they are hungry it supplies the need of food until they can land.

In other fields candy has proven of immense value. Athletic coaches give candy to the crews of their various groups. Members of a boat crew given sugar just before starting a race have been found to be much fresher at the end of the race than their opponents who had not had sugar.

Soldiers, sailors, actors and actresses, musicians, all praise candy as an energy-producing food, easy to take. A piece of candy just before a meal will take the edge off your appetite. This appeals to the person trying to reduce, but not blessed with too much will power.

Like anything else, this food can be taken to excess. Include it in your diet in temperate quantities.

(Copyright, 1929, Newspaper Feature Service, Inc.)

"Meditations of a Wife" and the Daily Pattern appear on Page 35.

Tomorrow's Horoscope

Wednesday, October 2.

THE astrological configurations for this day point to very important occurrences which may be prolific of far-reaching results. There is prospect of sudden change with new employment, contracts and environment, and these are generally of a fair complexion, with definite future benefits, specially if one be on guard against craft and duplicity. Be careful with contracts and in dealing with strangers. Domestic, social and affectional matters are interestingly aspected.

Those whose birthday it is may prepare for a year of unforeseen change, which may bring the native into new environment or employment. There may be negotiations with large corporations and with strangers, but in all cases be on guard against duplicity and fraudulent agreements. Personal affairs may bring happiness.

A child born on this day may be versatile and talented in divers directions and may attain to high position, possibly in the public service; but it should be on guard lest some sudden attack encompass its downfall through duplicity.

The man who trusts men will make fewer mistakes than he who distrusts them.

CORRECT MANNERS

By MRS. CORNELIUS BEECKMAN

When a Man Walks With Two Ladies

DEAR MRS. BEECKMAN:

Two questions about walking on the street:

1. When a man is walking with two ladies, where does he walk—between them?

2. When a woman is walking with two men, where should she walk?

THEODORE.

NO. He walks on the side of the pavement nearest the curb. He should not sandwich himself between them.

2. The woman walking with two men walks between them.

You see, Theodore, the reason behind all this idea of the positions while walking on the street goes back to the basic idea of protection—in what position will the man give most protection to the woman or women with whom he is walking? And in the answers above the protection idea is evident.

Monogrammed Stationery.

DEAR Mrs. Beeckman:

I have just received a box of monogrammed stationery as per the sample I am sending you. Inasmuch as the initial stands for my middle name and not my surname, will you kindly advise if it is at all permissible to use a monogram with the middle instead of the last initial in the center? B. S. C.

I WISH that I could give you some comfort about the form of monogramming of the good looking letter paper that was given you. But, in such a form, the largest initial, the middle one that is "dramatized" and most important is always regarded as the initial of the surname, the last name. It is very unfortunate that this error was made, and, I am sure that, if your friend had made the sequence of initia' clear to the stationer, he would have explained this custom. It is only where the initials are of the same value, as when they are 'ain block letters of the same size, that they are placed in the usual sequence.

Acknowledging Wedding Gifts

DEAR MRS. BEECKMAN:

Will you kindly advise me as to the correct form to use in acknowledging a wedding gift received from the employes of the firm where the bride was recently employed? H. D. P.

THE really correct form is for the bride-to-be to write a note of thanks and appreciation to each one of the employes who contributed to the gift. She thanks first for the thoughtfulness that prompted the gift, and then for the gift itself, telling of her appreciation of its beauty or its usefulness, or both. In other words, she chats over with the sender or the person who has had part in the sending, the loveliness of the thought and the gift, and makes the person feel that his or her kindness is delightfully and fully appreciated and understood.

Do not use a thank-you card—this is not even decent form for saying thank-you for such goodness.

Wedding Invitation

DEAR MRS. BEECKMAN:

I have received a formal invitation to a wedding and I should like to know the correct way in which to reply to this invitation accepting it. HERTHA.

IF the invitation is to the wedding ceremony only, in the church, it does not require an answer. But if it is for some festivity that is to follow the ceremony—the reception, or wedding breakfast or luncheon, say—then this is the correct form for the acknowledgement:

Miss Bertha Allen Reader accepts with pleasure Mr. and Mrs. Robert Bridesparents' kind invitation for Tuesday, the first of August, at 5 o'clock.

(Copyright, 1929, Premier Syndicate, Inc.)

New Modes in Suits and Dresses

$10 $15

TWO STANDARD PRICES

HERE are two outstanding favorites with the women and misses who are discerning in their style selections. One, a smartly tailored suit, shows covert cloth at its best and may be worn until the winter coat is donned.

Other suits show novelty imported tweed mixtures. The dress features the new snowflake wool crepe so appropriate in weight and coloring for present wear, and shows the new tuck-in mode most attractively.

Other suits and dresses, ranking with the season's smartest modes, including a surprising assortment of transparent velvets, are featured.

KAUFMANN'S

Ann-X Dress Shop

On Diamond Street near Smithfield

SEE ADDITIONAL KAUFMANN NEWS ON PAGE 20

FRANK & SEDER ANNIVERSARY

Hundreds of New Fall Coats

In a Special Anniversary Sale!

Coats That Are Regularly Priced $49.75 and $55—Tomorrow at **$39**

Dress Coats! Sports Coats —Every Coat Richly Fur-Trimmed

Fashions for Every Type! New Silhouettes! New Fabrics! Luxurious Furs!

The dress coats are of broadcloth, broadtail fabrics and rich velveteen—just smothered in fashionable furs! Sports coats of soft but rugged fabrics. All the new figure-moulding details—all coats longer! Furred in Wolf, Raccoon, Caracul, Mink-Muskrat, Manchurian Wolf. For Misses, Women, Larger Women.

Frank & Seder—Second Floor

Men Who Are Looking for Smart Style and Quality Combined With Economy Will Find

'Sedercrest Fall Suits Topcoats

to fill these exacting needs at an extraordinary low price

$21.50

"Sedercrest" Clothes are specially made for us; we specify the style, the fabrics, the tailoring—and they're right down-to-the-minute; enormous production for a chain of fifteen great stores of which we are a member brings manufacturing cost down to a minimum, resulting in economies that enable us to price these garments at $21.50.

We Show a Complete Line of Men's and Young Men's Models—Newest Styles —Fine All-Wool Fabrics—Tailored in the Best Possible Manner — Patterns and Colorings in Infinite Variety.

Extra Pants to Match Suits at $5

Men's Store—Fourth Floor

At Half Price and Less!

Sample Corsettes

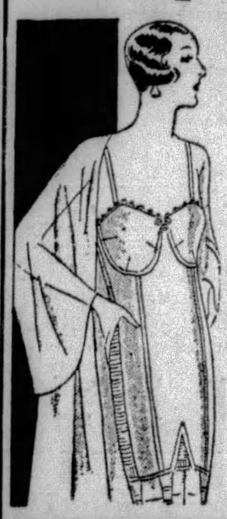

An Extraordinary Purchase

$1.69 to $3.98

A sample assortment including corsettes, 10 and 12-inch stepins or side-hook girdles, and garter belts. All beautifully made of swami, satin, or silk broche. Some in combinations with the silk jersey brassiere — uplift style.

Not All Sizes in Every Style —But All Sizes in the Group!

Frank & Seder—Third Floor

Sanford and Smith Axminster Rugs

9x12 Sanford Axminsters ....
9x12 Yonkers Axminsters.....
9x12 Smith De Luxe Rugs....
9x15 Carlton Axminsters.....
11.3x12 Super Axminsters....
8.3x10.6 Potomac Axminsters.

$38

Rugs you'll recognize at $48.50 and $55 values! Famous Alex. Smith and Sanford makes . . . which means durable rugs of glowing beauty! Every rug seamless.

Deferred Payments!

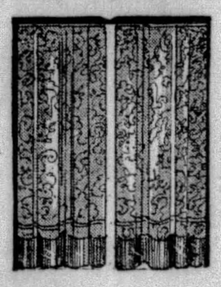

Fine Jacquard Casement

PANELS

Reg. $2 Values! 5 New Patterns! **$1.17**

40 in. wide—more lustrous than silk . . . generous panels of the new peach shade, finished with fringed bottoms.

Frank & Seder—Fifth Fl.

BASEMENT 69¢ DAY

Babies' Blankets, 2 for White, pink and blue with colored borders. Sizes 30x40 and 36x50. Slight irregulars. Bmt. **69c**

Wom. Fall Wash Dresses Made of good quality foulard and ginghams. 18 new styles. Regular and extra sizes. Bmt. **69c**

$1 Velour Pillows for Oval or oblong shapes —covered with velour or mohair. Wide range of colors. Basement. **69c**

89c Window Shades for 36x72 size, mounted on guaranteed rollers. All perfect. Washable. Wonderful value. Bmt. **69c**

5-Piece Ruffled Curtains Voile ruffled curtains in cream or white, plain and colored ruffles. 52-in. balance. Sub-Basement. **69c**

Stair Oilcloth, 1½ Yds. 22½ inches wide; 10 beautiful patterns for halls and stairs. All perfect. Sub-Basement. **69c**

Fl'r Covering, 1½ sq. yds. Blocks, tiles and conventional patterns. Please bring measurements. Sub-Basement. **69c**

54-Inch Lace Panels for 2¼ yards long. Beautiful medallion designs. Also rayon panels. Wonderful value. Sub-Basement. **69c**

Child's Vests, Pants, 2 for Heavy fleece lined vests and pants in white and random. Low priced. Basement. **69c**

Wom. Apron Dresses, 2 Fashioned of good quality materials in pretty checks, plaids and figures. Choice of 10 new styles. Basement. **69c**

Rayon Underwear, 2 for Bloomers, step-ins, panties, vests, etc. Odd lots—all colors. All sizes. Basement. **69c**

Women's Costume Slips, 2 Regular $1.50 values. Also rayon combinations, trimmed and tailored styles. All sizes. Basement. **69c**

Flannelette Nightgowns at For women. Of flannelette in pretty stripes and white. All sizes. Basement. **69c**

Babies' Flan. Gowns, 3 for Also kimonos and gertrudes—long and short models, of heavy warm quality flannelette. Basement. **69c**

Tots' Creepers, now 2 for Light and dark colors. Trimmed and tailored styles. Sizes 1 to 3 years. Tomorrow at 2 for 69c. Basement. **69c**

Women's Union Suits for Also lot for children. Rayon mixed medium weight union suits in assorted styles and sizes. Basement. **69c**

Rayon Valance, now yard Four pretty color combinations. 12 inches deep. With 2-inch fringe. Very special at 69c yard. Sub-Basement. **69c**

Turkish Towels, 3 for Size about 20x39—Famous Cannon mills make. Fast colored borders. Sub-Basement. **69c**

Men's Rayon Union Suits Regular $1 value. Athletic style, of good quality rayon. All sizes. Very special! Basement. **69c**

Men's Strong Work Shirts Heavy strong blue chambrays — cut full and roomy. All sizes, 14½ to 17. Tomorrow at 69c. Basement. **69c**

Men's 'Kerchiefs, 14 for Regular 10c value. Colored borders and white hemstitched handkerchiefs. Bmt. **69c**

Men's Union Suits for Heavy winter union suits in ankle length and long sleeves. Sizes 36 to 46. Basement. **69c**

Men's Rayon Sox, 4 prs. Fancy rayon plaited sox in a variety of all the smart new patterns and colors. All sizes. Basement. **69c**

Men's Shorts & Shirts, 2 Fancy broadcloth shorts with rayon shirts to match. Variety of new patterns. All sizes. Basement. **69c**

Men's Cotton Sox, 7 prs. Good cotton work sox in all wanted colors. Seamless double soles and heels. All sizes. Basement. **69c**

Women's Novelty Slippers 10 pretty styles. Sizes 3 to 8. Low priced for tomorrow at 69c. Basement. **69c**

Women's Shoes, Special Odds and ends and broken sizes. Left over from our recent big sales. To be cleared at 69c. Basement. **69c**

Boys' Wool Mixed Pants Made of heavy grade materials. Sizes 8 to 16 years. Lined throughout. Basement. **69c**

Boys' Fall Union Suits for Heavy, ribbed; ecru and white — regular and panty waist styles. 2 to 16. Basement **69c**

Boys' Shirts and Blouses Fast colored plain and fancy broadcloth shirts in sizes 12 to 14. Blouses sizes 7 to 15. Basement. **69c**

Boys' School Caps at only New school and dress caps to match suits—Variety of new Fall patterns. All sizes. Basement. **69c**

Overalls and Play Suits Blue denim and steifel stripes. Overalls in sizes 7 to 16. Play suits 3 to 8. Basement. **69c**

Children's Hose, 4 prs. for Good combed cotton stockings in all wanted colors and sizes. Special. Bmt. Basement. **69c**

Women's Silk Hose, 2 prs. Silk and rayon stockings in all the leading new Fall colors. All sizes. Basement. **69c**

Boys' New Sox, 3 prs. for Just the hose for school and dress wear. Variety of new patterns. All sizes. Basement. **69c**

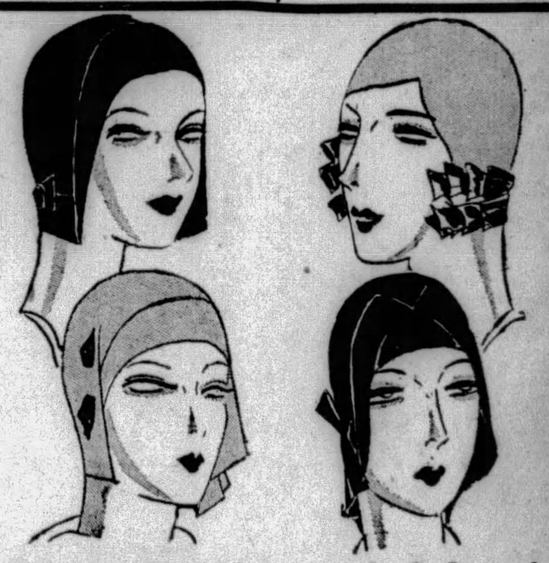

Timely Purchase and Sale of

New Felt HATS

$1.69

Basement

Made to Regularly Sell Up to $3

Fashion's newest styles, chic pokes, clever off-the-face models, eyebrow effects. Youthful large hats, Matrons' styles, etc. Feather-light on the head and if it's felt you can be sure it's smart, all the newest colors—white, sand, black, royal, autumn brown, English green, etc. Hundreds of smart new styles to choose from.

Frank & Seder—Bargain Basement

More New Fall Dresses

At Greatest Savings of the Year!

Specially Priced to Celebrate the Opening of the Newly Enlarged Thrift Section!

$11

Every Dress at About Regular Wholesale Cost! Many Copies of Costly Models

Sizes for Juniors, Misses, Women, Little Women, Larger Women!

Transparent velvet dresses . . . lustrous satins . . . soft georgettes . . . heavy flat crepes . . . sheer chiffons. Travel prints and novelty crepes! They're all here—the higher waists, modified Princess lines . . . drapes, flounces, tiers, soft dressmaker touches. All colors new for Fall and Winter!

Frank & Seder— Second Floor

COMING OCTOBER 4TH

A WORTHY SUCCESSOR TO A GREAT SUCCESS...

THE 1930 NASH "400"

TWO ALTITUDE MARKS SET

KANSAS CITY, Oct. 1.—(AP.)—Wilford G. Moore, sales manager for the Inland Aviation Corporation, unofficially broke the world's altitude record for two place light airplanes yesterday afternoon at the Kansas City airport. The barometers in his plane registered 20,800 and 20,100 feet.

The official record set by Capt. Godfrey DeHavilland flying a plane of British make was 19,800.

WICHITA, Kan., Oct. 1.—(AP.)—Steve Lacey late yesterday piloted a four place Cessna monoplane with a gross load of 3,350 ponnds to an altitude of 18,100 feet for what is believed to be a record for ships with such weight. The first 10,000 feet were gained in 20 minutes.

British Tax Cut On Mills, Farms

LONDON, Oct. 1.—(AP).—A burden of about $130,000,000 in annual municipal taxes was lifted from British industry and agriculture when the rating relief act, passed under the last Conservative government, came into effect. It relieves agricultural and industrial property of three-quarters of the local rates or taxes, providing reimbursement for municipalities direct from the treasury.

Girl Hurt in Crash, Other Driver Flees

AMBRIDGE, Pa., Oct. 1.—Miss Margaret Roney, 18, suffered concussions of the brain when the automobile in which she was riding was struck by an Ohio car. The driver of the car fled following the accident, police say. J. Howard Elkin and Frazier Stewart, both of Sewickley, companions of Miss Roney, escaped with slight injuries.

Real Estate

J. O. Burgwin has signed agreements to purchase a country estate of 147 acres known as the Henry farm, located on the Dairy Farm and Henry roads, Sewickley Heights. The property is prominently located in the Sewickley Heights colony. Mr. Burgwin will use it for a residence.

A new brick residence at 3779 Beechwood boulevard, Fifteenth Ward, has been sold by Hugh Boyce and J. J. Morris, builders, to George W. Lowery. The lot is 42x116 feet.

George H. Wey has sold to Edward P. Delehanty 25x137 feet at 8150 Frankstown avenue, Thirteenth Ward. Mr. Delehanty deeded in return a frame dwelling and brick garage on 117x254 feet in Atlantic avenue, Emsworth.

A house in Burchfield avenue, Fourteenth Ward, has been sold by Thomas E. Gilkey to Simon Trust. The lot is 34x171 feet.

Three frame dwellings at the northeast corner of Brickell and Leister streets, North Side, have been sold by Edwin S. Fischer to Albert W. Bauer for $10,800.

James C. Kuhn sold for Fred C. Morgan to Alex Pearlman 60x110 feet with a two-story commercial garage building in Eighth avenue, Munhall. In part payment Mr. Pearlman deeded a four-family apartment on 51x117 feet in Phillips avenue, Squirrel Hill.

C. O. Church, builder, has sold a house in Beechwood boulevard, near Forward avenue, to Samuel Childs. The lot is 37x132 feet. The property had been held at $14,500.

A five-room house and garage in Flemington street, Fifteenth Ward, has been sold by Harry Shapera to R. M. Anderson. The lot is 30x119 feet.

A property in Bainton street, Twenty-seventh Ward, lot 81x112 feet, has been sold by Rocco N. Ali to Paul B. Liebig.

The Plumbers' Service Company has requested a permit for a brick and tile warehouse building at 405-11 Warrington avenue, South Hills, to cost $20,000.

(Advertisement)

THIS GIRL WAS LOSING OUT

"Something About World's Tonic That Increases Vim and Adds to Joy."

"I had worked as cashier of a moving picture theatre for over two years when I first began to notice that something was wrong with me," said Miss Margaret Vuglo, of Connellsville, Pa. "In this place I met many people and had a large circle of friends. We were a lively crowd, and on our little parties I was just as peppy and lively as any of them. But last winter I began to feel tired so easily that these parties lost much of their attraction. At the same time I was conscious that I was losing some of my personal attractiveness. Dark lines began to appear under my eyes. Much of the time my stomach troubled me. My feet used to get so cold that I suffered in the booth, in spite of the big heater. At other times I was so hot that I was really feverish. I took quite an aversion to the men and women with whom I had been so friendly, and I grew so snappish that my employer talked to me about it.

"Rapidly my stomach grew worse. I had considerable trouble with my liver, too. Sometimes my breath was bad, and frequently I had severe headaches. I was thinking I would have to give up my job. I do not know what I would have done if I had not heard of a wonderful new medicine about this time, called World's Tonic. I was pretty much discouraged then. But I took this medicine which I heard comes from various parts of the world, and to it I owe my recovery. Not only did it fix up my stomach and liver right, but it put more pep and courage into me than I ever had before, and one of the first things I noticed was my skin was clearing up and the color returning to my face. It made me feel what a glorious thing it is to be a healthy young woman. I made friends rapidly to take the place of those I had lost, and today I am more popular than ever. There is something about this World's Tonic that increases vim and pep and adds to the joy of life. I never felt better than I do now." World's Tonic can be had of Dow's (formerly McCulloch's), also May's, and Mayflower, or of any other first class drug store. (B-3.)

Miner Mistaken For Mountain Lion Killed

BRECKENRIDGE, Tex., Oct. 1.—(AP.)—Charles Schmidt, a miner employed by the Royal Tiger Mines Company in Swan Valley, was mistaken for a mountain lion yesterday and killed by Superintendent Reed Roberts.

Reports of the accident indicated that Schmidt, Roberts and two others were hunting for a mountain lion about a mile up the hill from the Tiger mine. Schmidt was wearing a brown jacket and crouched in some small brush. Roberts, seeing the form moving in the small bushes, fired at it.

WORK STARTED ON STEEL MILL

NEW KENSINGTON, Pa., Oct. 1.—Construction of the Tarentum Steel Corporation's $3,000,000 plant was started on the site of the old No. 2 plant of the Pittsburgh Plate Glass Company, and is expected to be completed within eight months. The firm is controlled by Tarentum and Pittsburgh interests.

Officials said the plant will have a monthly payroll of $80,000 and employ 400 men when operations are started.

Tug With 22 Aboard, Fruit Boat Missing

TAMPA, Fla., Oct. 1.—(AP).—No word has come from the tug Bafshe, towing the oil barge Tiolene from Smith's Bluff, Tex., to Tampa, and carrying 22 men, which was last reported Saturday morning 66 miles off Egmont Key and due in Tampa that night. The tug reported at that time by radio. The small fruit boat Truxton, which left Baracoa, Cuba, last Wednesday and was due to arrive here Saturday night or Sunday, also has failed to appear. It carries no wireless.

SESSION BEGUN BY LUTHERANS

LEECHBURG, Pa., Oct. 1.—Members of the Women's Missionary Society of the Pittsburgh Synod of the United Lutheran Church were to meet here today for the golden anniversary of the organization. Sessions will be held in the Hebron Lutheran Church, of which the Rev. Dr. E. E. Blint is pastor. The convention will last three days, ending Thursday with devotional services conducted by the Rev. F. T. Neve, pastor of the First Lutheran Church, Leechburg.

The initial session of the convention today was to be featured with addresses by the Rev. E. B. Burgess, of Crafton; the Rev. J. J. Myers, of Edgewood, and the Rev. J. S. Michelfelder, Pittsburgh. Mrs. A. J. Holl, of Pittsburgh, will be in charge of the jubilee program, while the devotional service will be conducted by Dr. Blint. Mrs. William Sadler, of Christ Lutheran Church, West Newton, will lead the afternoon closing services.

Speakers scheduled for tonight include Mrs. J. C. Michael, of Johnstown, who will talk on "Fifty Years of Service," and Laura Gilliland, a Lutheran missionary to Liberia.

Separate Mexican Schools Held Illegal

SAN FRANCISCO, Oct. 1.—(AP.)—Establishment of separate schools for Mexican children in California was held illegal in an opinion by Attorney General U. S. Webb, addressed to the State Department of Education of Sacramento. The Department of Education had informed Webb that the government board of a Southern California school district maintains a separate school for Mexicans in addition to the schools for other children. Webb held there is not authority in the laws of California for the establishment of separate schools for Mexicans.

Boy, 10, Found Dying From Bullet

YOUNGSTOWN, Oct. 1.—Aurel Todulsa, 10, was found dying by police of Campbell, near here. He was in an abandoned tile building and a .32-caliber revolver was by his side. The lad died on the way to the hospital. Police are undetermined whether he committed suicide or he was murdered.

A 16-year-old chum is held for questioning.

City Worker Takes Insurance Position

J. Vincent Sexton has resigned as general supervisor of grounds and buildings in the city bureau of recreation to become Pittsburgh manager of the Atlantic Corporation, a Philadelphia insurance company.

ROBBER BINDS, CUTS WOMAN

AMBRIDGE, Pa., Oct. 1.—Held up in a chain store in Wireton, Mrs. Nellie Bestwick, the manager, was slashed across the wrists with a butcher knife and bound to a bench. The store was robbed of $300. Her assailant, a Negro, escaped.

The Negro entered the store, demanded the keys and with a knife, forced the woman into the rear room. He tied Mrs. Bestwick to the bench with a clothesline. When she screamed, the Negro slashed her wrists and threatened to kill her if she cried again.

Patrons of the store later released the woman.

Out of sorts?

That's Nature's warning

of delayed elimination of food wastes. Ex-Lax, the safe, delicious laxative, thoroughly cleanses the system. Tastes like chocolate—works like Nature.

Important Note! There's nothing else like Ex-Lax. Its scientific laxative ingredient is made more effective through chocolating *by the exclusive Ex-Lax process.* Ask for Ex-Lax by name and refuse imitations.

Keep "regular" with

EX-LAX

The Chocolated Laxative

© Ex-Lax 1929

"I'm coffee Wise... that's why I insist on BOKAR"

"I pride myself that I'm coffee wise. My days of coffee potluck are done. I'll do my work on BOKAR, if you please . . . . ."

Few coffee drinkers can correctly appraise coffee but those who can, choose Bokar.

Bokar zest and savor, and consistent deliciousness are the result of correctness and care. The plantation managers in Colombia and Brazil, the blenders, the roasters, and the in-between procession—under unified direction do their part for Bokar's goodness—teamwork in which guesswork plays no part.

Coffee freshness dates from the moment of roasting. The quicker it reaches you after it has been roasted the finer you will find its flavor to be. Bokar Coffee and other A&P Coffees are distributed under the A&P *Time Control Plan** as well as all A&P products that depend on freshness for their quality.

POUND **49c** At Your Local Store

BOKAR has "cup quality" true to the American taste. It is fresh-flavored, uniform, dependable and wholesome.

Be coffee wise—insist on BOKAR . . . .

THE GREAT ATLANTIC & PACIFIC TEA CO.

A&P ESTABLISHED 1859 "WHERE ECONOMY RULES"

* The new A&P *Time-Control Plan* assures the freshness of A&P foods. The hours and even the minutes from the time these foods are produced to the time when they reach the stores are carefully checked.

© A&P Tea Co.—1929

MEYER JONASSON & CO.

LIBERTY AND OLIVER AVENUES—CALL ATLANTIC 6200

Coats at $95

Showing Many Appealing Combinations of Fur and Fabric

THERE'S a right and wrong fur for every personality. This keen appreciation on our part that each individual requires individual consideration is happily present in this collection.

Dark coats with light furs . . . black coats with black furs . . . medium tones with matching furs . . . trims of Badger, Caracul, Skunk, Kit Fox, Civet Cat, Cat Lynx and Persian.

A—Lister's Broadtail trimmed with Black Skunk. $95.

B—Cocoabean Brown Cressa with Kit Fox trimming. $95.

C—Black Cressa with Badger Collar and Cuffs. $95.

—Jonasson's, Third Floor—

Copies of Higher Priced

New Frocks, $25

They are faithful reproductions down to the minutest details. In design they reveal the most wearable trends of the new silhouette which calls for longer lines, moulded contours and low-placed flares.

Afternoon models of silk crepes and satins in Wine, Shoe Brown, Dahlia, Bottle Green, Skipper Blue, Blackberry, Navy and Black. Sizes 14 to 42.

—Jonasson's, Second Floor—

Dress Pictured of silk crepe. Moulded waistline accomplished with shirring. Skirt fullness the result of godets. The season's popular shades. Misses' sizes. $25.

Suit Pictured of a roughish tweed in green-and-beige or black-red-and-beige. Collar of Lapin and silk crepe blouse in castor tone. $59.75.

Suits . . $59.75

Provide Much to Enthuse About And Revive Your Interest

There's an undeniable briskness to the new suits and designers have displayed much ingenuity in their styling.

You'll be fascinated by our series of fur-trimmed models of tweeds with ¾ length coats and be equally interested in the untrimmed tweeds with ⅞ coats.

At $79.75 . . . additional selections of tweeds trimmed with Lapin and Caracul collars.

—Jonasson's, Second Floor—

General Motors Dealers *have adopted this* Standard Price Tag

THERE is a difference between the list (f. o. b.) price of a new automobile and its delivered price — the price you actually pay. This difference consists of certain additions made by the dealer.

In line with General Motors' policy of giving the public all the facts, its dealers show you exactly what their additions are. They are using the standard price tag illustrated here. It is attached to the steering wheels of new cars displayed in their showrooms.

Everything is set forth frankly. Every charge is fair and reasonable. Nothing is hidden. There is no extra charge to permit a *seemingly* better trade-in offer. No extra charge to cover advertising, etc. You are entitled to buy a General Motors car with full knowledge of just what makes up the difference between the list price and the delivered price.

Study this tag. Use it as your guide in comparing automobile values. Look beyond the list price. Find out just exactly what goes into the delivered price of a new car—for that is the price you pay.

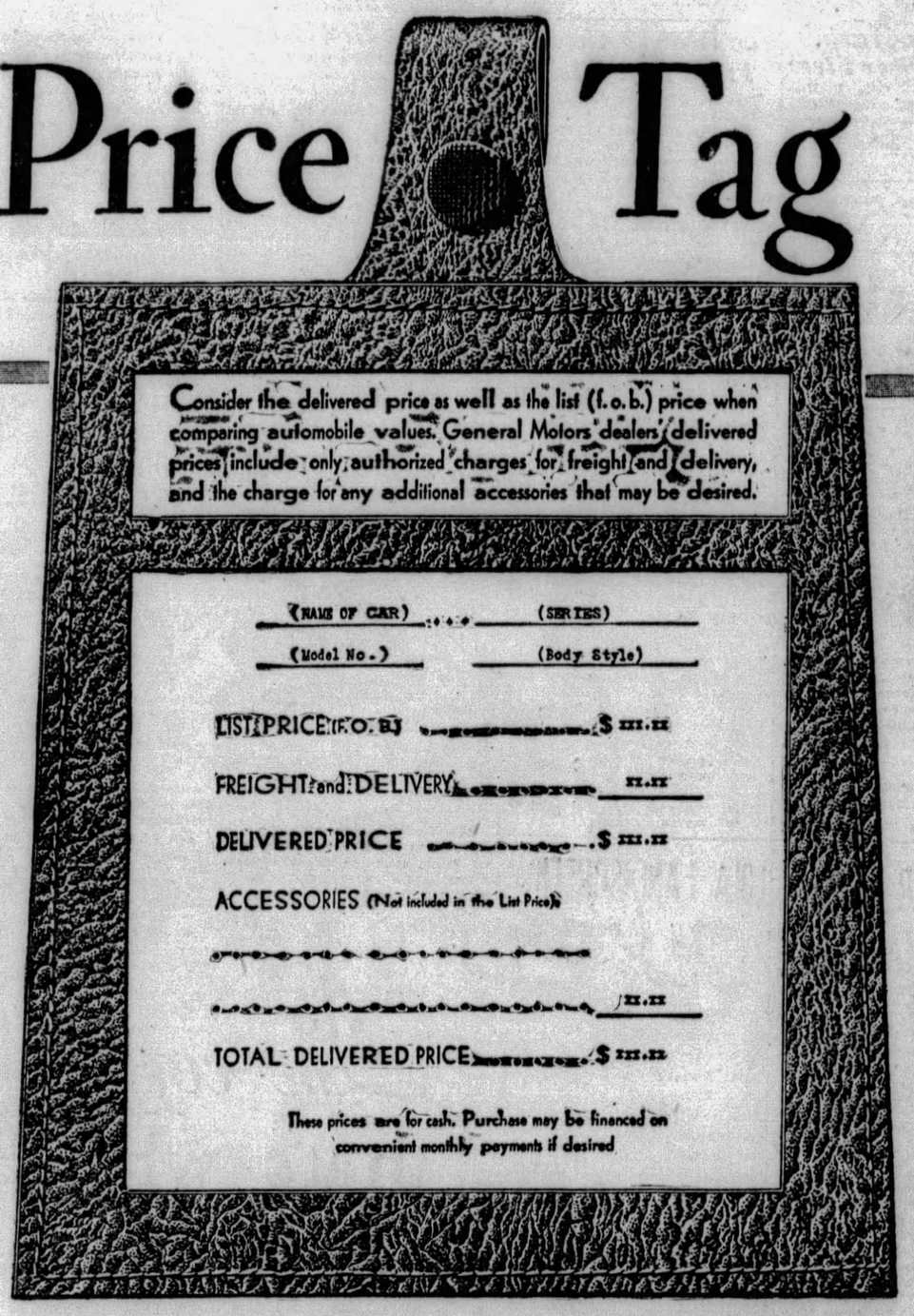

THIS is the standard price tag used by General Motors dealers to show what makes up the delivered prices of their new cars.

List Price. The f. o. b. price advertised by the factory.

Freight and Delivery. An authorized amount to cover the freight charges paid by the dealer and the cost of unloading, inspecting, supplying fuel and oil—preparing the car for delivery to you.

Accessories. A charge for any additional accessories that may be purchased.

The General Motors cars are

CHEVROLET	MARQUETTE	BUICK
PONTIAC	OAKLAND	LASALLE
OLDSMOBILE	VIKING	CADILLAC

All with Body by Fisher

GENERAL MOTORS

"A car for every purse and purpose"

FRIGIDAIRE—The Automatic Refrigerator *DELCO-LIGHT Electric Power and Light Plants* DELCO WATER SYSTEMS

When you are in Atlantic City, see the General Motors Exhibit on the Steel Pier

Music in Paris, Reporting in Chicago Amusement Bill Highlights

'Paris' Is All Irene Bordoni With Louise Closser Hale Running Very Close Second

By GEORGE SEIBEL

FROM the fragrant linoleum in the lounge to the rich old gold of the new curtain, the Alvin Theater has been rejuvenated and glorified. Everything is fresh and bright, as if Pittsburgh were trying to look Parisian for the opening of "Paris," Irene Bordoni's new comedy, which started its season here after a successful tryout in New York. We have tried out so many things for New York that it was time to turn the tables.

George Seibel

Really, the New Yorkers have done very well in giving this comedy their approval. It fizzes and sparkles. It is real Bordoni. Usually the play's the thing, but in this case it is the Bordoni who's the play. The author's name appears to be Martin Brown, but his play would be nothing without the Bordoni.

But it must not be assumed that the Bordoni is all there is to it. If the Bordoni were not there, Louise Closser Hale would be the center of the stage. She gives one of the most joyous revelations of comedy that has come this way in a long time.

When she first arrives in Paris, where her errant son is about to marry an actress, she has all the inhibitions of Newton Center and Mayflower stock, for she had been "brought up not to know a passion flower if I saw one." But when she faints, and is restored by a strange stimulant, she exclaims: "So that was brandy!" and soon her errant son is himself scandalized.

Fountains of Youth

If you won't go to see the Bordoni, go to see Louise Closser Hale drink of the fountain of youth. The Plymouth Rock is transformed into a spring chicken. If she were a man, they would say that Joe Jefferson had a worthy successor at last. But if that does not persuade you to go see Louise Closser Hale, go to see the Bordoni. There Lotta Crabtree has a successor at last.

This comedy of "Paris," which is patched together out of motifs from half a dozen plays, becomes an enjoyable and delicious novelty through the rare artistry of these two women.

All the charm of Billie Burke and Ina Claire is concentrated and intensified in the bewitching Parisienne who came from Corsica, but must have absorbed all the Clicquot and Chateau Yquem required to make her a citoyenne of the boulevards. She can carry on an eloquent telephone conversation with her eyes; she can swish the plumes of her gorgeous creations and create melodrama; she can simulate embarrassment as naturally as a schoolgirl and put pathos into hysterics.

Oh, Yes, There Are Songs!

In short, she is Irene Bordoni—nobody else—and nobody else could be Irene Bordoni.

It is when she sings that the charm of her personality is unfolded most fully. She has not a great voice, but it is one of those voices that have a velvety quality and a golden fiber running through it. And she has two songs—"The Land of Going-to-Be," a romantic gem; "Let's Fall in Love," one of the most uproarious humorous ditties you have ever heard.

Which reminds us of the jazz orchestra, Irving Aaronson's Commanders, that forms an integral part of the show. They are the best that could be devised in that line, and Red Stanley's "Heaven Hop" would make old Terpsichore hold her breath.

Don't bother about the play. It's not a masterpiece, though it's better than some so-called masterpieces. It just disappears behind the Bordoni and Louise Closser Hale. There are half a dozen good actors in the cast. These gentlemen and ladies disappear also behind the two that have been enumerated. Norval Keedwell and Eric Kalkhurst, Eva Leonard Boyne and Betty Weston, Galen Bogue and Reed Hamilton, might as well resign themselves to their fate. They aren't in it. The author even isn't in it. The Jazz Boys aren't in it.

And the audience won't miss any of them. Irene Bordoni and Louise Closser Hale are enough to make "Paris" worth visiting.

LOU PARKER HEADS HARRIS STAGE SHOW

Lola Lane and Paul Page, youthful players from the legitimate stage, who first made their screen debut in "Speakeasy," are appearing on the Harris screen in their latest talk picture, titled "The Girl From Havana." On the stage the Harris Novelty Revue presents a new master of ceremonies. His name is Lou Parker and he is a young fellow with some vocal and dancing talent and a big smile. Featured entertainers include "Feather Creations," a dance act; Marie Russell, who sings about "marching home;" Miller and Peterson, two boys with funny steps and funny clothes, and Bayard and Cook, in an act of dance, song and chatter. Then there is the girl who appears in a specialty with Parker. She deserves mention.

"The Girl From Havana" concerns a jewel robbery in Los Angeles and the pursuit of the swindlers to Havana by a girl detective. An organlogue and news pictures are on the bill.

Modjeski Honored As Bridge Engineer

NEW YORK, Oct. 1.—(AP.)—Ralph Modjeski, son of Helena Modjeska, famous Polish tragedienne, has been awarded the John Fritz gold medal for notable achievement as an engineer of great bridges combining the principles of strength and beauty.

LOLA LANE SCREEN STAR IN SHERIDAN

Victor Graff, youthful master of ceremonies, continues his versatile clowning, imitating stars of the singing world, on the Sheridan Square stage. Supporting entertainers include Romaine and Castle in a comedy skit, "How's Your Mother," and Bobby May in a monologue. On the screen "The Girl From Havana" has Lola Lane as a girl detective, chasing jewel thieves from Los Angeles to Havana. Paul Page helps in true hero manner. It is an all-talkie. A new show begins tomorrow, with a stage show and Janet Gaynor and Charles Farrell in an all-talkie, "Lucky Star."

DIGGING OF GOLD RUNS ON IN GRAND

"The Gold Diggers of Broadway" still continue their mining operations in the Grand, where the process of evacuating has extended into the third week, much to the pleasure of thousands of patrons of that Fifth avenue theater. It is in natural color and is an all-talkie, Winnie Lightner being the chief medium through which the comedy element of the theme is expressed.

When Babies CRY

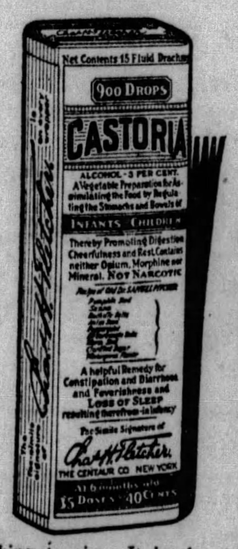

Babies will cry, often for no apparent reason. You may not know what's wrong, but you can always give Castoria. This soon has your little one comforted; if not, you should call a doctor. Don't experiment with medicines intended for the stronger systems of adults! Most of those little upsets are soon soothed away by a little of this pleasant-tasting, gentle-acting children's remedy that children like.

It may be the stomach, or may be the little bowels. Or in the case of older children, a sluggish, constipated condition. Castoria is still the thing to give. It is almost certain to clear up any minor ailment, and could by no possibility do the youngest child the slightest harm. So it's the first thing to think of when a child has a coated tongue; won't play, can't sleep, is fretful or out of sorts. Get the genuine; it always has Chas. H. Fletcher's signature on the package.

Musical

Irene Bordoni, French comedienne, is the star of "Paris," opening attraction of the Alvin season. It is a comedy with music.

FORBES AND DAIGNEAU CLAIM HONORS IN PITT

By CLARENCE E. GRUNDISH.

Down on the Mexican border, where the bandits are big and bold and the sun and liquor are hot, is where the George Sharp Players travel for their dramatic background this week. The play is "The Bad Man," which served as a vehicle for Holbrook Blinn several seasons ago. It is all about one Pancho Lopez, outlaw, who spends a busy day killing and robbing and eating beans or something with a knife. The eating he does for his own satisfaction, but the killing and the robbing is done in an effort to make a friend happy.

Two characterizations claim stellar honors. One is Kenneth Daigneau's badman role. The other is Gus Forbes' "Uncle Henry." With a great flare, Mr. Daigneau goes through his emoting. He exhibits a slim and black mustache and other appropriate makeup. And vocally he displays a Mexican dialect—crowded with profane expletives—that satisfies, though it may fall short of perfection.

Gus Goes Riding

Mr. Forbes' characterization is that of an invalid, a rasping sort of fellow, sour on life, who looks at the sand stretching for miles all day and thinks of the green grass that grows in Maine. At the instigation of his nephew, he put his money in a "gosh-dern" ranch and has lived to regret it and continues to live to growl and fume about it. In and out of the play's action and setting he ambulates in a wheel chair. And what a chauffeur he is!

Action of the production takes place in the uncle's ranch house. A mortgage is about due and it looks as if the old gentleman and his nephew are to be turned into the street—beg pardon, we mean sand. Then uncle gets an idea: If nephew marries the daughter of the man who holds the mortgage everything will be all right. But the youth thinks differently—in fact, he is in love with another girl. This girl is on the scene, too. Moreever she is married—married to Morgan Pell, an oil promoter. And before the first act is over you discover that this fellow Pell, and not Bandit Lopez, is the villain of the piece.

The Cast Includes

Allen Moore and Pauline MacLean play the romantic leads. Others in the cast include Billy Link, Lucette Parker and Frank Armstrong.

The opening act seems a bit slow in movement. However, near the end, with Pell turning fiend and offstage shots announcing the arrival of Badman Daigneau, the drama picks up and speeds through amusing situations, romance and melodrama.

With the arrival of the bandit it doesn't take long to discover the real hero of the piece. Recognizing the nephew as an old comrade of war days, he strives for his friend's happiness. All, to his way of thinking, that stands in the way of this happiness, is one husband and one mortgage. So, with a heroic gestures, he takes over the job of dispensing with both of them.

Brilliant

Leatrice Joy has a sparkling role in "A Most Immoral Lady," current screen vehicle in the Stanley.

Coolidge Bridals In Hearst News With Sound

The Hearst Metrotone Sound Newsreel went on the screen of the Penn for the first time yesterday and proved a revelation of the new possibilities of the talking screen. The Coolidge bridals were the principal feature—it was just like being an invited guest at the wedding, all but the wedding cake. Also there were talking pictures of the principals in the forthcoming world series, who passed out the real dope as to their prospects of becoming world champs.

M'LAGLEN AND LOWE SOLDIER AGAIN IN ALDINE

They are still at it—chasing around the world and questing women—those two naughty boys of the United States Marines, Flagg and Quirt. They are back in the Aldine in "The Cock-Eyed World," a picture which picks up their adventuring about where it ended in "What Price Glory." And again they are ably impersonated by Mr. Victor McLaglen and Mr. Edmund Lowe.

"The Cock-Eyed World" is a talkie. And, though Sergt. Quirt, early in the film, complains it has gotten so a gentleman can't swear anymore, he and Flagg manage their little pleasantries pretty well. When the occasion is such that nothing but robust profanity will suffice, they go into perfect, but silent, lip movement. Advent of the talkies hasn't cramped their style a bit.

There are numerous lines and gestures that have meanings all their own. And Director Raoul Walsh and Players McLaglen and Lowe have seen to it that none of these escape audiences. Yet, with it all, the production packs a great entertainment wallop. And, taken as it is meant to be, a drama of brave and reckless men looking at life with unabashed frankness, its vulgarisms are dwarfed to insignificance.

War and Women

The censors must of thought this also, for the picture shows few signs of tampering at their hands. In fact, Manager Jack Simons of the Aldine says, the original film ran an hour and 57 minutes, and, as it spills from the projection machine in his theater, it consumes one hour and 56 minutes. Well, there is plenty to see—and hear—as it is so that no one will begrudge the censoring gentlemen the other minute.

The production opens in Russia, swings to America and Coney Island and then drops down to one of those tropical countries where revolutions are the habits of the day. The Marines are there to settle the mess. Though there is some warfare, most of the fighting is of a personal nature between Flagg and Quirt. And, as usual, it is about a girl. This senorita, however, makes a sap out of them both and the fadeout comes with Quirt and Flagg marching off again—bound for the Brooklyn Navy Yard, more adventure and, it may be assumed, other sweethearts.

There are lots of laughs in the picture, many of them being put there by the Swede comic, El Brendel. Lily Damita appears as the senorita and she does well enough. Other "feminine interests" involved a Russian charmer and a Coney Island IT girl—are portrayed by Leila Karnelly and Jean Bary. But, of course, it is McLaglen and Quirt who shine the brightest. Incidently, it can readily be seen that a keen directorial hand hovered over all the players.

"The Cock-Eyed World" is roughneck entertainment. But it is great. And, as noted in the poetic preface to the film, you can't expect single men living in barracks to grow into plaster saints. "Says you?" questions S-a-r-gent Quirt. "No," says Mr. Kilping.

POWELL'S JUBILEE ENRIGHT FEATURE

"The Great Divide," a talkie with a Western flavor, is the current film in the Enright. Dorothy Mackaill is featured and shines as a highly capable actress. It is her emoting that saves the film. The story has to do with an aristocratic eastern girl who is kidnapped by whom she supposes to be is a bad, bad bandit. The fadeout leaves them in each others arms, while George Fawcett chuckles near by. Ian Keith has the hero role.

Dick Powell is celebrating his prolonged engagement as master of ceremonies in a show, "Jubilee." This young fellow is quite popular out in the East End. He gets all kinds of applause. His current show is lively. Featured entertainers present a lot of dancing, singing and comedy. And, of course, the Rockets are rocketing as usual. The stage band, too, is quite prominent, getting the laughs and applause in a comic offering. Milton Slosser, heralded as the singing-organist, appears as guest soloist this week.

'NITE CLUB GIRLS' IS BILL IN ACADEMY

"Nite Club Girls," Mutual burlesque in the Academy this week, has Jessie McDonald and Bobby Wilson in featured roles. Rae Allen also is prominent in the bill of comedy skits, songs, dances and music of jazz flavor. A singing and dancing chorus appears frequently during the presentation of the piece.

Journalism

Antonette Crawford is to be seen in "The Front Page," comedy based on the dramatic side of a newspaper "scoop," presented in the Nixon.

LOBBY BOY AS STAR AND 14 MURDERS IN PENN BILL

There have been thrillers and thrillers with plenty of murder in them, but "The Unholy Night," the thriller at Loew's Penn this week, has the murder market completely cornered. Before the unraveling begins, the audience has witnessed the extermination of 14 brave soldiers, all of them strangled while a fog broods over London. As if these 14 corpses strewing the screen were not enough, we get hypnotism, crystal-gazing, a regiment of spooks, midnight chimes of Big Ben, a British bulldog pretending he is Rin-Tin-Tin, and "Auld Lang Syne" sung as a soldiers' chorus. Oh, it was all very uncanny, and there really ought to be a law against fogs.

Ben Hecht Did It

Ben Hecht must have had a lot of fun devising this orgy of assassination and making up his mind who was the guilty wretch. It doesn't matter at all who the players are—all they had to do was look horror-stricken and talk in hollow tones of awe. Sometimes the fog got into their throats. Lionel Barrymore, who directed "The Unholy Night," probably couldn't help that.

Just to keep up the nocturnal atmosphere, the stage show was called "Creole Nights," with a colorful setting of old New Orleans. And Teddy Joyce did a shadow dance that was very well done.

Leroy Brown, Star

But the real star of the show was Leroy Brown, who is the lobby boy of the theater. Whoever discovered this genius of the saxophone is a real astronomer.

The three Rolling Stones are very amusing in a slow-motion fistic encounter; Anita la Pierre sang a kissing song which the audience understood, though French; Lang and Haley rang all the changes on Who's Who and What's What; the Chantal Sisters showed what pianos were made for; Dick Leibert had a series of ingenious new stunts for the organ, and the dancing girls made a splendid display of colorful costumes and agile evolutions.

Mountain Wedding Caps Hiker Romance

OLD FORGE, N. Y., Oct. 1.—(AP.)—Everybody wore hiker's khaki when Louis I. Oliver, of Seneca Falls, and Lillian C. Battenfield, of Amsterdam, were married on the top of Bald Mountain. It was on a hike in the Adirondacks that they first met.

AMUSEMENTS.

NIXON TONIGHT 8:30 POPULAR MAT. WED., 75c TO $2
THE UPROARIOUS NEWSPAPER FARCE
THE FRONT PAGE
A JED HARRIS PRODUCTION
NEW YORK'S ORIGINAL HIGH VOLTAGE CAST
Including LEE TRACY, OSGOOD PERKINS, CLAUDE COOPER and FRANCES FULLER
NIGHTS AND SATURDAY MATINEE, 75c TO $2.50
NEXT WEEK—MAIL ORDERS NOW
LEW FIELDS AND LYLE D. ANDREWS Present
The Musical Comedy That Will Live Forever
MARK TWAIN'S A CONNECTICUT YANKEE
ADAPTED BY FIELDS, RODGERS AND HART
THE NEW YORK CAST INTACT
One Year at VANDERBILT THEATRE New York
Nights, $1.00, $1.50, $2.00, $2.50. $3.00, Pop. Wed. Mat., 75c, $1.00, $1.50, $2.00, Sat. Mat., 75c, $1.00, $1.50, $2.00, $2.50. Seats on sale Thursday, October 3rd.

Shubert ALVIN Tonight Mats Wed & Sat.
Prices—Nites, 50c to $3.00. Wed. Mat., 50c to $2.00. SAT. Mat., 50c to $2.50. NO TAX.
GILBERT MILLER Presents
IRENE BORDONI
IN HER GREATEST SUCCESS
"PARIS"
A MUSICOMEDY
NEXT WEEK—Seats Thursday
Eves. 50c to $3. Wed. Mat., 50c to $2.00. Saturday Mat., 50c to $2.50.
THE MUSICAL-COMEDY TEN-STRIKE
LUCKEE GIRL
Whistling New York Casino Success With
BILLY HOUSE
The Broadway Comedian of 1929

billy king's
silver slipper
the new night club in the kenyon theater building, 823 federal street
dick ware
margie nelson
three times nightly with the best and biggest floor show in town
george weber's orchestra

Shubert Pitt Tonite at 8:25 Mats. Thursday and Saturday
GEORGE SHARP PLAYERS Present
"THE BAD MAN"
PORTER EMERSON BROWNE'S BORDER ROMANCE
Best Seats $1.00. Saturdays Included

ACADEMY Mat. Daily 2:15 Evening 8:30
BURLESQUE
One of the Snappiest Shows in Burlesque.
"NITE CLUB GIRLS"
Midnight Show Sunday 12:05 A. M.

RADIO SHOW
World's Greatest Stars
See Radio Page for Complete Program and Sun-Telegraph Coupon
Duquesne Garden
All This Week—Afternoon and Evening

'Front Page,' Nixon Bill, Terrific in Drama That Runs at Startling Pace

By WILLIAM J. LEWIS

"The Front Page," terrifically dramatic despite a background that is an interweaving of gross comedy that develops from an exaggerated presentation of the commonplaces of a newspaper reporter's pursuit of news, made a big hit in the first presentation of this Ben Hecht-Charles McArthur play in the Nixon last night. The drama is terrific and the speed at which it is presented is terrific. The tempo, nerve-tingling in the affect of its rapid pulsations, is 10 times as swiftly moving as one could possibly imagine to be the pace of a play without having witnessed "The Front Page." The result—what the theater boys call a smash hit—something more tremendous than either a "smash" or a "hit."

In theme "The Front Page" relates primarily to the kind of news that appears on the first page of a newspaper, and secondarily to the methods of acquiring it generally by representatives of all of the newspapers and particularly to the ruses resorted to by a smart reporter of one newspaper to garner the news exclusively for his own sheet—in other words, a scoop, or beat, as newspaper men term it.

Marriage Forgotten

And the underlying motive is the instinct for news, loyalty to calling, or what have you, that impels a born newspaper man to forget everything, even his own impending marriage, and to swing into action regardless when a big story breaks. These things are the foundation stones of "The Front Page," which centers in a condemned murderer escaping on the eve of his execution. The "death watch" of reporters is waiting for the hour of doom, with boredness born of repetition of similar events. Hildy Johnson, about to be married and leave the newspaper game for an advertising job, has just telephoned his managing editor to go to a warmer clime and quit bothering him about returning to work—he's through! Just like that—decisive, final.

But he isn't through and before the final curtain exciting experiences hold him to the telephone and typewriter in an attempt to carry out the greatest scoop he ever had participated in—the hiding of the escaped murderer until such time as an exclusive story of the matter could be prepared and got into type in his paper, the managing editor of which he had just told to go and toast eternally and be hanged to him. That merely is the sense of it. His own phrases were rather more flaming.

Raw Detail for Effect

Much has been said about the rawness of parts of dialogue and action of "The Front Page," but that is merely detail, exaggerated, as stated, and implanted for atmospheric purposes. It is not pretty, but it is effective. Much of the matter of this kind is even blurred by the swiftness with which one such expression or action is succeeded by another, leaving a final impression that the newshound may be rough and tough but he plays the game with sporting zest and, in the larger sense, stripped of his frivolities, is faithful to the code of his calling.

In characterization the play is a revelation of art of acting, but it is acting, too intense, too rapid, too overwhelmingly exhausting to be imagined to be life-like. No reporter in the world could have anything but the spirit displayed by Hildy Johnson, the role played excellently by Lee Tracy Such animation would send a real reporter to the nut-house in a short time, and we marvel that it has not sent Tracy there before this. Critics have raved about the "mad scene" played by this or that noted tragedienne. Well, in "The Front Page" the press room of the criminal courts building of Chicago is a mad house throughout the entire action of the play and Lee Tracy is the maddest of the mad.

Excitement Is High

Close second is Osgood Perkins, in the role of Walter Burns, Hildy's managing editor. The two alone hold a big part of the third act in the highest state of excitement while they plan to get their concealed murderer away, and bicker and quarrel with each other in their opinions of the worthiness of love as an emotion for a real newspaper man and about the qualifications of each for the work they are engaged in, the view of each about the other being far from complimentary one minute and expressed in the highest terms of admiration in the next. And in the end Burns outwits Hildy.

Enough of the detail—"The Front Page" is a smash hit.

Big enough to permit Tracy and Perkins to share honors with many others, notably Antoinette Crawford, as a street woman; Claude Cooper, as the sheriff; Jessie Cromette, as the mother of Hildy's fiancee, Jay Wilson, Willard Dashiel and a large number of others in less prominent parts.

LEATRICE JOY, RADIOS AND PAJAMAS ON STANLEY BILL

"A Most Immoral Lady" is current in the Stanley. There have been worse women on the screen. And there have been better pictures.

The film story concerns a woman, married to one man, who has "affairs" with several others. But it is all right with husband. He and his wife have an understanding and work a blackmail game. And all goes well until the wife really and truly falls in love with one of the other men.

The production is an all-talkie, with an incidental song or two. It has some humorous situations and lines.

Leatrice Joy carries the title role in a coquettish manner. Supporting players include Walter Pidgeon, Sydney Blackmer and Josephine Dunn. This Josephine, during the film action, consumes a lot of liquor. As for Mr. Pidgeon, he stands around and does his best to look the romantic hero he is supposed to be.

Radios and Pajamas

On the stage Brooke Johns presents "Radio Static." Out of a giant microphone and down a stairway come the Stanley Rockets, stepping merrily and costumed attractively. Later the same girls, all dressed up in fancy pajamas, do a clever production number. Johns is pretty active and claims a lot of applause. He sings a song, co-operates with the band in a novelty radio number and helps the Rockets with their pajama display.

Bracks Human Targets

Featured entertainers include Jean Boydell, a singing and face-making comedienne, who has talent, and the Five Bracks, who throw themselves over the stage and at each other with keen acrobatic ability. The grand finale discloses a giant radio transmitting apparatus—strung with pretty girls and hundreds of sparkling lights.

David Broudy and the orchestra present an overture, "Paglicci." There is a vocal interlude to this, presented by Arthur Nealy, who is all dressed up in a clown suit. A Bernie Armstrong organlogue completes the bill.

FILMLAND.

LOEW'S UNITED ARTISTS PENN
THE THRILL OF THE SEASON!
Written by BEN HECHT
DIRECTED BY LIONEL BARRYMORE
"THE UNHOLY NIGHT"
ERNEST TORRENCE - DOROTHY SEBASTIAN - ROLAND YOUNG
NEVER HAS THE SCREEN PRESENTED SUCH AN ARRAY OF TALENT IN A MYSTERY THRILLER
ON THE STAGE
TEDDY JOYCE
IN A MUSICAL ROMANCE OF OLD NEW ORLEANS
"Creole Nights"
with LANG & HALEY AND BROADWAY CAST
LEIBERT BREESKIN

Sheridan Square
VICTOR GRAFF
Master of Ceremonies
VAUDEVILLE AND STAGE BAND ON TALKING SCREEN
Lola Lane and Paul Page in "THE GIRL FROM HAVANA"

Harris
LOU PARKER
Master of Ceremonies
VAUDEVILLE AND STAGE BAND ON TALKING SCREEN
Lola Lane and Paul Page in "THE GIRL FROM HAVANA"

FILMLAND.

LOEW'S ALDINE
It's Here NOW
THE GREATEST All Talking PICTURE EVER MADE
"THE COCK EYED WORLD"
SEQUEL TO "WHAT PRICE GLORY"
WITH VICTOR McLAGLEN EDMUND LOWE LILY DAMITA
NO ADVANCE IN PRICES
Mat. 35¢ - Eve. 50¢
DON'T MISS IT

NEXT ATTRACTION
THE LAST WORD IN MOTION PICTURES
"HOLLYWOOD REVUE"
45 STARS
ALL TALKING SINGING DANCING SENSATION
CROWDED WITH 100 BEAUTIES

COMING! MIGHTIEST EPIC OF THE ERA! 'The Four Feathers'
GRAND FINAL WEEK!!
HURRY! HURRY!
Only a Few More Days Left to See It!
'GOLD DIGGERS OF BROADWAY'
All Natural Color!
Hear the song hits—"Painting the Clouds with Sunshine"—"Tiptoe Thru the Tulips"
WARNER THEATRES
STANLEY
BROOKE JOHNS
in "Jazz Static"
On the talking screen
"A MOST IMMORAL LADY"
David Broudy's Overture with ARTHUR NEALY
Bernie Armstrong's Organ Solo
ENRIGHT
DICK POWELL'S JUBILEE
Celebrating his 500th Performance at the Enright
DOROTHY MACKAILL
in Vitaphone's Thrilling Romance
"THE GREAT DIVIDE"
Milton Slosser as Guest Organist

KENYON 100% Talking "DARK STREETS" JACK —A VITAPHONE PRODUCTION— MULHALL
GARDEN The World's Most Thrilling Villain—Alive! "The Mysterious Dr. Fu Manchu"
TRIANGLE EAST LIBERTY George Bancroft in Thunderbolt,' & 'When Dreams Come True'
BRUSHTON THEATRE Today—Double Feature—H. B. Warner and Lois Wilson in "THE GAMBLERS," and Dolores Del Rio in "THE RED DANCE" and Vitaphone Act.

'NITE CLUB GIRLS' IS BILL IN ACADEMY

"Nite Club Girls," Mutual burlesque in the Academy this week, has Jessie McDonald and Bobby Wilson in featured roles. Rae Allen also is prominent in the bill of comedy skits, songs, dances and music of jazz flavor. A singing and dancing chorus appears frequently during the presentation of the piece.

New!

Torridaire Heating Pad

Heats Itself!

Without stove-heating, without gas or electrical heat—without any external heat whatever this marvelous new heating pad HEATS ITSELF. Warranted to generate heat for 100 hours; the recharge makes it good as new. Invaluable for invalids, babies, travelers, sportsmen and out-of-doors workers. So small it slips into the coat pocket. Price **2.50.**

FYT-ALL

Covers Fit All Radiators

They save the cost of cleaning curtains, draperies, walls. They humidify the air, making it more healthful throughout the winter. They transform unsightly radiators into handsome shelves or window seats. They reduce fuel bills, because moist air is more easily heated than dry air; circulation is stimulated and floors are kept warmer. The beauty and utility of FYT-ALL Radiator Covers are enjoyed the year round. Price **6.95** and **7.95.**

Extra filler for extension on larger radiators at **2.75** each.

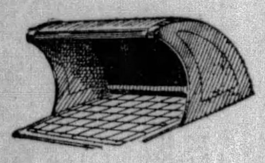

Floor Register Shields

95c

Gem hot air register shields protect the wall, draperies, furniture and ceiling from furnace soot. That's why they're a real economy. Regularly 1.25. The wall shields, regularly 75c, are **55c.**

"ESCALATE" TO THE SEVENTH FLOOR

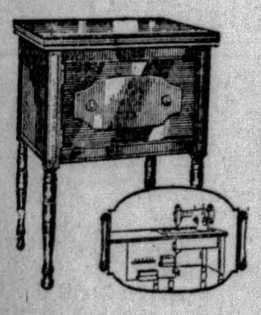

Sewing Machine Special

$135 Rotary Electric Sewing Machines

Sale Price $120
Allowance for your Machine 35
Net Price to You....$85

Just think, a Rotary Electric Sewing Machine fully equipped with an adjustable sew-lite, full set of attachments, knee control and a full-time warranty, at this remarkable saving. Convenient payments too, if you desire.

SEVENTH FLOOR

Every Good Kitchen Should Have These:

It isn't fair, is it, to penalize the talents of a good cook by providing only half enough utensils? Or the wrong kind of utensils? And is it any wonder, under such circumstances, that so many cooks leave home? All good housekeepers will see that THEIR kitchens have the following:

Covered Refrigerator Containers—95c
New! In rose or green glass. Holds an entire chicken or its equivalent.

A 5-Piece Bowl Set Is but 69c
It's of rose or green glass—in five graduated sizes.

An Imported China Tea Pot—95c
Choice of color combinations and decorations—handy 6-cup size.

5-Piece Nappy Sets—95c
You have a choice of five decorations on imported porcelain.

Ice-Lip Glass Jugs—95c
Rose or green glass. The lip holds back the ice. Large size. Set shown.

Decorative Salt Boxes—69c
Of imported porcelain—in two pleasing decorations.

NEW ESCALATORS TO SEVENTH FLOOR

$110 Silky-Finished Worsted Wilton Rugs—9x12—77.50

A "top quality" weave from the Marshall Field Mills, using the finest worsted strands of the yarn, the longest threads of the (wool) bale—and giving to this rug a silky finish that enriches amazingly the harmonies of its lovely colors and distinguished designs. Worsted yarns also assure exceptional durability. (Note: the 8.3x10.6 size, usually $100, for $75).

Beautiful Rugs Arriving Daily For Immediate Fall Selection

Every day brings its quota of newness to our Rug Floor...selections are at their autumn best. Among the newcomers are:

American-Made "Orientals," 9x12 ft. $150
Size 9x12 ft. Hand-made Oriental beauty and luxury—at an "American-made" price.

Bigelow Hartford Saxony Rugs, 9x12 ft. 132.50
15 delightful Fall patterns. Complete range of matching sizes. Seamless.

Our Convenient Payment Plan Is at Your Disposal.

NEW ESCALATORS TO NINTH FLOOR

Ready for the World Series?

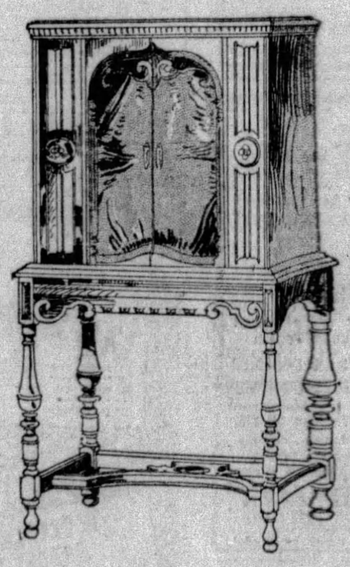

Buy Your MAJESTIC RADIO *at Kaufmann's*

Because:—

Only Here Will You Find Kaufmann Service Available, a Year of Capable Attention by Kaufmann Experts. This Service Is Not for Sale—It is Part of Your Purchase. That Service Includes Installation—Likewise Without Charge.

Model 91 Lowboy, $160...Model 92 Highboy, $190

Many of your friends doubtless have Majestics and you can buy one with the same assurance that you will get one of the Radio leaders . . . no hum, excellent tone, and a cabinet you can feel proud of. The model illustrated is $190.

Sold on Convenient Payments

KAUFMANN'S . . . ELEVENTH FLOOR

Twins or Triplets Are The Candle-Clusters in New

Candle Lamps

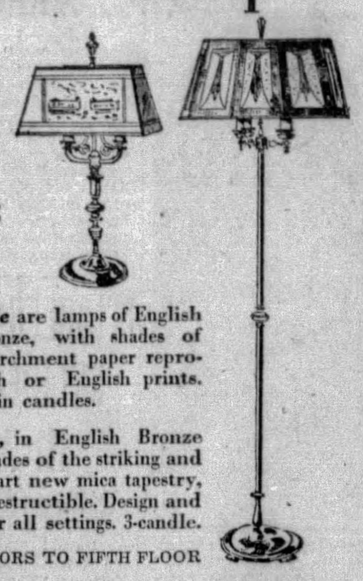

$25 COMPLETE

For the table are lamps of English Brass or Bronze, with shades of translucent parchment paper reproducing French or English prints. They show twin candles.

Floor Lamps, in English Bronze finish, have shades of the striking and exquisitely smart new mica tapestry, practically indestructible. Design and color effects for all settings. 3-candle.

NEW ESCALATORS TO FIFTH FLOOR

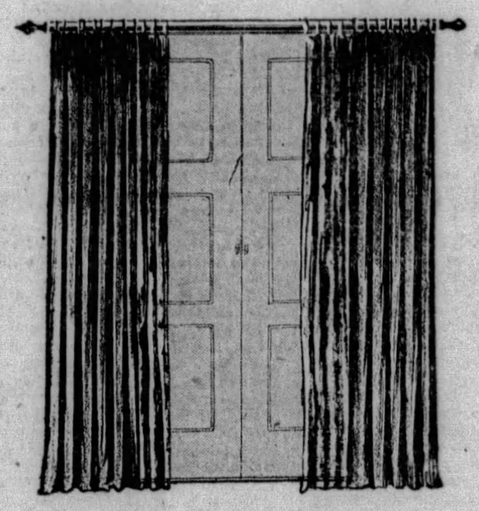

Velour Portieres

11.95 PAIR — *Size 36 in. by 7 ft. Regularly 16.50*

15.50 PAIR — *Size 54 in. by 7 ft. Regularly 22.50*

Sunfast and reversible. Rose and Blue, Mulberry and Blue, Rose and Gold, Rose and Taupe, Mulberry and Taupe, Green and Gold, Green and Red, Green and Rose. Heavy, durable quality—French edges.

NEW ESCALATORS TO NINTH FLOOR

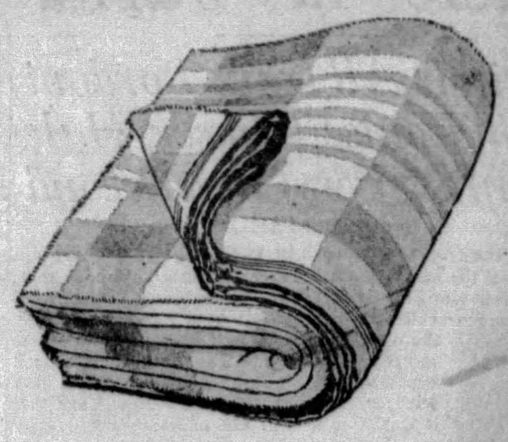

Continuing the Sale

Fine ALL-WOOL BLANKETS

9.00 Pair

Quality Blankets in Size 72x82 That Usually Sell at 12.50 a Pair

Average weight about 5 pounds. Another opportunity to take advantage of an unusual selling of these fine all-wool blankets. Pre-shrunk, giving maximum warmth, with four-inch sateen binding and four rows stitching. Large block plaid patterns in colors of

Rose Green Grey Orchid Blue Gold

NEW ESCALATORS TO SIXTH FLOOR

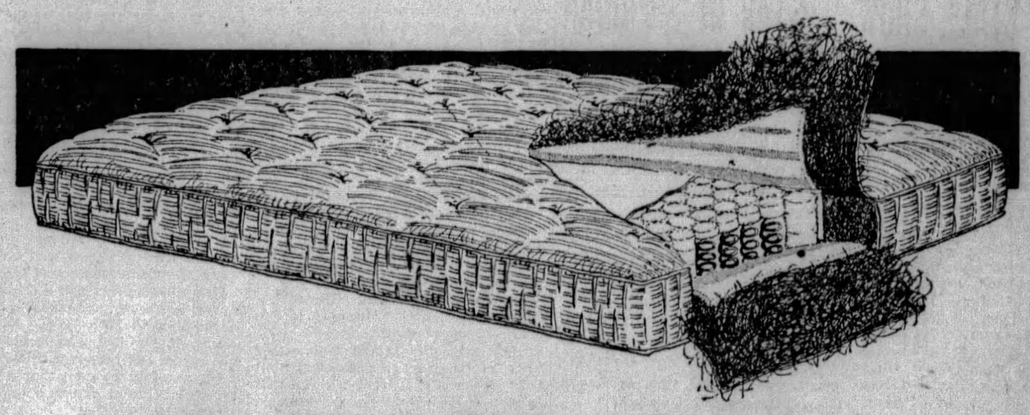

The Year's Mattress Sensation!

Hair Top-and-Bottom Mattress With Inner Springs—NOW Only

39.50

Regular Price 59.50

All precedents are swept aside by this Kaufmann offering—which brings into Pittsburgh homes the very finest type of mattress procurable at any price—at an almost incredible saving! Hand-tailored throughout, covered with finest hair-proof ticking, which encloses millions of strands of resilient, curled hair—between which are the most expensive, oil tempered inner spring units, padded in felt—the mind cannot conceive greater sleep-luxury than this marvelous mattress embodies! Kaufmann's is proud to offer it at this amazingly low figure!

Sold on Our Convenient Payment Plan; Small Initial Payment, Balance Monthly.

NEW ESCALATORS TO SEVENTH FLOOR

ADDITIONAL KAUFMANN NEWS IN OTHER PITTSBURGH NEWSPAPERS

KAUFMANN'S

FIFTH AVENUE **ATLANTIC 1000**

Three Named as Vote Recount Board

SECOND SECTION
CITY NEWS

Pittsburgh Sun-Telegraph

TUESDAY, OCTOBER 1, 1929

METROPOLITAN
DISTRICT NEWS

INQUIRY UPHOLDS WILMERDING CHIEF'S SUSPENSION

SIDE WALKS of PITTSBURGH

by HAVEY J. BOYLE

MRS. LOUISE THADEN, aviatrix, who won first place in the California to Cleveland air derby for women, was a guest the other evening at another of the innumerable dinners she has graced since leaping into the national spotlight. She is not only attractive, but thanks to the discipline and the courage necessary for her successful flying, she bears that indefinable stamp of character to be found in all men and women who achieve the extraordinary. In the company of the Pittsburgh champion aviatrix all men feel just a little small in spite of our pride that man is the superior animal.

Havey J. Boyle

* * * *

Pittsburgh movie fans who appreciate (a) a good story; (b) a fine cast; (c) romance without too much of the Sonny Boy sentimentalities, and (d) good, natural voices in the talkies, will want to see "Flight" whenever or wherever it will be shown in town.

I am no expert in such matters, but I place "Flight" in the same group as "What Price Glory" and "The Big Parade."

It is a picture for men and women who require a high type of comedy to make them laugh aloud, and whose tears come only when completely lost in the beautiful illusions wrought by a keen author, intelligent direction and finished acting.

* * *

BILL WYMAN, who knows the small-time vaudevillian inside out, his aspirations and hopes, his alternating despairs and soarings, remarked the other day that he never knew a small timer who ever was late in reporting for his act.

* * *

Some of them when they hit the big-time slip a little, get careless. There was, for instance, the big-timer, a comedian, who got tight so often his bookings were cancelled. There was a stormy interview, with the boss saying the comedian was through. The comedian left the office. Outside he saw three or four

newsboys. To each of them he gave a dollar and asked them to go with him. He, with the boys, returned to the boss' office. 'You see this man,' said the comedian to the boys. "Well, he just fired your father. And I am going to commit suicide. Anl when you boys grow up I want you to remember this man as the one who caused your poor father to commit suicide." The boss relented—or so the story runs.

* * *

CHARLES SCHWAB, here recently to attend a dinner, was voted by listeners as the best millionaire story teller in the country. Piling up the gelt has not damaged a rare sense of humor. He can, as the artists say, ad lib. For example when the toastmaster at the dinner in

question failed to remember the name of a pretty songstress on the program, Mr. Schwab pulled a nifty by saying that if he were as young as the toastmaster and he had to introduce a certain red-haired girl on the program he not only would have known her name, but also her address.

* * *

Mr. Schwab's estate at Loretto is one of the show places of the state. To the golfers of Cresson he once volunteered sufficient money to equip a spiffy clubhouse, build the links, but the offer was rejected because the golfers doubted their capacity to keep it up.

Man Asking Divorce Changes Address

Samuel W. Budlong, who in a divorce suit charged his wife, Gladys M. Budlong, with desertion is not a resident of 1111 Sherman avenue, according to Mrs. Muriel Williamson, who keeps a rooming house at that address. Mrs. Williamson said the Budlongs resided at that address for four years until the middle of last July. Budlong now resides in the house next door, according to Mrs. Williamson.

South Side Man Injured by Auto

Andrew Neider, 21, of 25 Cedricton street, was slightly bruised about the face and body when he walked in front of an automobile on Pius street yesterday, South Side police said. After receiving treatment at the South Side Hospital he was taken home. Otto Elzroit, of 125 Brownsville avenue, the driver of the machine, was not arrested.

THREE NAMED TO RECOUNT BALLOTS

Bonsall, McKeever and Witt Placed by Judge Martin; Discrepancies Reported

A special recount board to compute the ballots in contested election districts was named in Common Pleas Court today.

It is rumored that the board will be busy within the next few days, the result of disclosures made by investigators in the councilmanic contest etween P. J. McArdle and M. J. Muldowney.

All other contested election counts will be handled by this board.

TRIO NAMED

Judge R. W. Martin named Ward Bonsall, Paul McKeever and John A. Witt as the special recount board. The appointment of the board was made necessary by the filing, last week, of a petition for a recount in the First District, Sixth Ward, a zero district for County Court Judge T. C. Jones, seeking re-election.

It was reported today that many discrepancies had been uncovered by investigators working in the interests of Councilman McArdle, who apparently was defeated by Muldowney.

AUDIT SET FOR GARDNER

The audit of the alleged fraudulent assessment lists, in progress for a week, will, in part, be given District Attorney Samuel H. Gardner tonight, and probably will be presented to the grand jury investigating the padded lists tomorrow, Gardner announced today.

Judge Martin yesterday ordered the impounding of ballot boxes from four Sharpsburg districts when Attorney Ralph H. Frank alleged fraud in the burgess fight in the primaries.

REGISTRATION ACTION

Purging of the registration lists of thousands of voters registered on tax assessments held illegal is slated to be asked today of the Board of Registration Commissioners through action taken yesterday by the election frauds committee of the Allegheny County Bar Association.

A resolution was passed at a reorganization meeting of the committee to take action for the purging of the lists, to begin this morning with petitions for removal of names in the First Ward.

APPEAL PENDING

The action is based on the contention that the registrations are illegal, having been made on tax receipts issued under assessments on the additional assessment books, "B" to "ZZ" inclusive, which assessments were declared null and void in an opinion by Judges James H. Gray, Frank P. Patterson and George V. Moore. An appeal was taken.

MOTOR VEHICLE INSPECTION STARTS

Garages Will Be Given Authority to Pass on Machines' Equipment

The six-week obligatory inspection period for all motor vehicles as required by the Pennsylvania Department of Highways, began today and will continue until November 15.

There was much confusion today, with motorists inquiring of police stations where the authorized inspection stations are located. Most of the first-class garages have been designated as official inspection stations.

All motorists will be required to have their cars inspected for proper braking and lighting, steering apparatus, visibility of license plates, use of rear vision mirror and windshield wiper, according to C. H. Roth, secretary of the Pittsburgh Motor Club, which organization is co-operating in the movement.

The Road Emergency Department of the club has distributed to garages, according to Roth, banners bearing the legend, "official inspection station." These will be placed in front of properly-accredited garages as a reminder and form of convenience for motorists in finding the testing places. Each tested vehicle, Roth says, will be given a tag or sticker which must be displayed in a conspicuous place on the car, preferably the windshield. All those failing to comply with the provisions of the order will be liable to a fine.

Requirements stipulate all passenger vehicles must be able to stop within 50 feet while traveling at 20 miles an hour on application of the foot brake and 75 feet with the emergency. Commercial vehicles exceeding 7,000 pounds must be able to halt within 50 feet with both brakes applied simultaneously and 78 feet with each brake separately. No sirens, compression or spark plug whistles are permitted except on police, fire or ambulance equipment. Steering mechanism must be safe.

Lights must be examined to determine that lenses and reflectors are legal and correctly installed. Lamps must be adjusted so that at 25 feet the main beam shall not rise above the center of the lamps from the highway. Cars must be fitted with windshield wipers, and license tags must be properly placed and illuminated.

Fire Drives Eight From E. E. House

Eight persons were driven to the street by a fire which early today damaged the home of Fred Wissenbach, of 2941 Beechwood boulevard, to the extent of $3,000. The flames were discovered in the rear of the third floor by two daughters, Julia, 18, and Mary, 19, who aroused their parents, their sisters, Barbara, 14, and Helen, 8, and two brothers, Joseph, 22, and Henry, 20. Firemen confined the fire to the third floor.

Flying Guides Planned By Four Towns

By MAX HENRICI.

Town after town is being added to the list of those which are putting up markers for the guidance of aviators, as the Sun-Telegraph has been advocating in daily articles for six weeks.

Latest to announce their intention to establishe air-marks are Franklin Lodge No. 110, Benevolent and Protective Order of Elks, of Franklin, Pa.; Iris Lodge No. 125, Independent Order of Odd Fellows, of Wellsville, O.; Frank B. Kirk Post No. 145, American Legion, of Crafton, and a group of citizens at Smithton, Pa., headed by the Rev. Albert Mason.

ELKS PLAN MARKER

The Franklin Elks have a committee composed of L. D. Gent, past exalted ruler; Joseph Riesenman, Jr., past district deputy, and F. L. Bensinger, secretary, to arrange for air-marking the town. The largest roof in Franklin, that of the Chicago Pneumatic Tool Company, has been offered for the purpose.

The Crafton Legionnaires plan to put up a sign on the roof of the Crafton Light and Supply Company's building and may also air-mark a garage in Ingram.

J. E. Nicholson, principal of the high school at West Alexander, Pa., writes that the boys in the school, under his direction and with the co-operation of the Borough Council, have placed the name "W. Alexander" on the high school roof in 16-foot letters and also an arrow pointing to the Moundsville, W. Va., airport and one pointing to the north.

VOSS MAKES APPEAL

Capt. Thomas S. Voss, former commandant at Rodgers Field, made a strong appeal for the air-marking of Western Pennsylvania, in a radio address in connection with the dedication of the Pittsburgh-Butler Airport.

Department of Commerce specifications as to air-markers—the size and color recommended by the government—may be obtained by applying to the Pittsburgh Aviation Industries Corporation, which is co-operating with the Sun-Telegraph.

SERVICE STAR LEGION OPENING CONVENTION

Photo by Pittsburgh Sun-Telegraph

ADVANCE OF COLORS AS SERVICE STAR LEGION OP ENED NATIONAL CONVENTION AT WEBSTER HALL

Advance of colors as the Service Star Legion, mothers and wives of World War veterans, opened its twelfth annual national convention at Webster Hall. Mrs. W. N. Irving, president, and Mrs. M. E. Lewis, Pittsburgh, general chairman, lead the march.

WOMAN LEGION GIVEN REPORTS

Three sessions occupy the day and evening for the 200 delegates to the annual Service Star Legion convention, now in session at Webster Hall.

Reports of officers and committees were heard during the morning and afternoon with a luncheon conference of state presidents being held at noon. Mrs. William N. Irving, national president, was presiding at all gatherings.

The convention opened yesterday with many speakers on the program. It will continue through Friday morning.

Addresses of welcome were given the delegates at the opening by City Attorney H. M. Irons, representing Mayor Charles H. Kline; Miss Helen Grimes, representing the state; Thomas A. Dunn, for the Chamber of Commerce; and state president, Mrs. Olive Horne. Greetings were extended by representatives of various veterans' organizations, speakers being Robert G. Woodside, Col. Samuel M. Evans, Mrs. Thomas A. Horan, Mrs. R. W. Johnson, Oscar T. Taylor, John A. Lathwood, Mrs. Aida I. Parker and Mrs. June Morrow. The response was given by Mrs. J. G. Moore.

A reception to national officers was held last night at convention headquarters. Musical numbers were on the program.

Mrs. Martha E. Lewis, of Pittsburgh, is general chairman of the convention committee, assisted by the following chairmen: Mrs. Jessie Zimmerman, Mrs. George Beaman, Mrs. R. B. Kelly, Mrs. J. M. Weaver, Mrs. Olive E. Rhay and Mrs. A. M. Wallace.

Cronin Tax Decision Upheld in Appeal

John A. McCann, local attorney for the Bureau of Internal Revenue, was notified yesterday that the United States Circuit Court of Appeals had upheld the District Court in a decision against the Thomas Cronin Company, Pittsburgh contractors, in an income tax matter.

It was held the company, now in the hands of receivers, owed the government $48,937.97 in income and excess profit taxes due from its income during the years 1917 to 1922, both inclusive. The company during that period was engaged in road work for the city and county.

Former Officer Dies From Old Wound

YOUNGSTOWN, O., Oct. 1.—Albert T. Jenkins, 51, former police captain and inspector, died after a week's illness from a mysterious malady which baffled physicians. Jenkins had been a member of the police department for 17 years, but was removed several years ago.

While a patrolman, Jenkins was shot in the head. He coughed up the bullet a number of years later. This wound, it is believed, eventually caused his death.

SALVATION ARMY DRIVE OPENS

Approximately 1,000 workers took the field today in behalf of the Salvation Army in its annual Home Service Appeal. During the first 12 days of October, it is hoped by campaign leaders that $110,000 will be raised in Allegheny County. This amount has been set by the Army's advisory board as the money necessary to continue the work of the Army in Allegheny County for another year.

Attorney George E. Alter, chairman of the finance committe, is directing the workers. Mrs. A. G. H. Frazier is in charge of the women workers in the suburban districts.

Businessmen in the downtown district have been organized in groups to solicit among businessmen of their own profession. Canvassers will visit every home. The solicitors are volunteer workers helping the Army during the campaign. H. C. McEldowney, of the Union Trust Company, is treasurer of the fund.

The drive will close October 12 when Army lassies will be stationed throughout the city to sell red Salvation Army shields.

Rev. Sproul to Talk At North Braddock

The Rev. John B. Sproul, soldier evangelist, will speak at a special meeting Thursday evening in the Evangelical Church, Jones avenue, North Braddock. The Rev. J. W. Miller, new pastor of the church, arranged the meeting.

QUITS BUSINESS TO TEACH

Many professors leave the classroom to enter business, but rarely does a business executive enter the teaching profession. However, that is what Bishop Brown, who assumes his duties tomorrow at the University of Pittsburgh, is doing. Mr. Brown was formerly superintendent of Jay's, a well-known apparel store of Boston, Mass. But he comes to Pittsburgh to accept a professorship in the research bureau for retail training at Pitt, university officials announced this morning.

Bishop Brown.

Prior to his work at Jay's, Mr. Brown, for several years, was an executive in the Jordan Marsh Company, of Boston, becoming general superintendent of the C. F. Hovey Company at the time of its association with Jordan Marsh. He is a graduate of Dartmouth College and did post-graduate work at Harvard University.

West View Pastor Recommends Change

The Rev. Charles W. Tinsley, for five years minister of the West View Methodist Episcopal Church, has recommended that a change be made in the pastorate, it developed at the annual meeting of the official board of the church. The request will come before the annual conference which convenes today in Connellsville, Pa. The board re-elected as trustees H. A. Bostwick, William H. Pennell and John V. Schneider.

Field for Highway Celebration Offered

A. A. Scholze, president of the Ross Township Board of Trade, has offered a 30-acre field used by West View residents for community celebrations, for ceremonies to mark the opening of the new Perry highway from Pittsburgh to West View. The new roadway will be completed by the middle of November, it is expected.

TALKIES USED TO AID HEALTH

Talking moving pictures which have been given to the world for amusement purposes have been added to the realm of science in its business of conquering disease. In a demonstration here the scientific study of bacteria by means of the "talkies" was made by officials of the General Electric Company refrigerator division.

Microbes found in every day articles of food at various temperatures were successfully filmed, through microscopes, under the direction of Dr. W. R. Whitney, scientist and director of the General Electric laboratories. Dr. Whitney appeared in the picture and explained how positive regulation of food temperatures to a point between 32 and 50 degrees Fahrenheit increased life expectancy by preventing growth of harmful bacteria. Dr. Whitney explained the growth and development of the bacteria as they appeared in the enlarged microscopic photographs.

Fund for Palestine Relief Now $21,000

Contributions to the Palestine Emergency Fund committee campaign in the Pittsburgh district total $21,000, the committee in charge of the drive here revealed. The purpose of the drive is to afford relief to Jews attacked in the Holy Land several weeks ago.

Towns participating in the movement in the Pittsburgh region include those in Western Pennsylvania, Eastern Ohio and West Virginia. Throughout the United States more than $1,700,000 has been raised to date, according to David A. Brown, of New York, national chairman.

Homewood Legion Installs Officers

At a special meeting of the Drum and Bugle Corps of the Homewood Post of the American Legion, A. R. Ferrucci was installed as president. The post decided to purchase new uniforms and instruments for members who have joined recently. Other officers installed include: R. S. Hoerr, treasurer; H. A. Henry, secretary; Jack Davis, quartermaster; Earl Potts, general manager; F. E. France, drill sergeant, and P. E. Harris, assistant drill sergeant and drum major.

ACTION TO GO TO COUNCIL TONIGHT

Vote Supporting Burgess in Election Slugging Quiz 2 to 1 at Secret Ses[illegible]

The suspension of [illegible] Chief J. B. Maguire, of [illegible]merding, by Burgess [illegible] Bishop, following the slugging of a borough newspaper editor at the polls three weeks ago, was sustained at a meeting of the Councilmanic police committee last night. The committee's action will be presented to council at a meeting tonight.

The vote in committee, taken behind closed doors, was said to have been two to one to support the burgess. It was reported that Chairman Frank Kukurin and J. C. Foreman voted in favor of upholding the suspension, while M. J. Dempster was opposed.

VOLPE BROTHERS ACCUSED

Witnesses were paraded before the burgess and committee one by one, a borough policeman in plain clothes having been placed on guard at the door. The session assumed the pomp and methods of a grand jury investigation.

The witnesses, interviewed after testifying, readily revealed what had taken place behind the barred doors. Leonard C. Anderson, the editor, who alleged he was slugged as he sought to collect election returns, said he was questioned by Burgess Bishop and various other members of the committee.

"I told them how, upon leaving the polling place, I was struck down by John Volpe on one side, and his brother, Louis, on the other," Anderson said.

"Chief Maguire," he continued, "was sitting in the room which I had just left, but made no attempt to interfere in the attack. Later, after I had filed charges against the Volpe brothers, Maguire acted as their attorney in presenting their bond and waiving hearing for court."

Constable G. Frank Mellon, of East McKeesport, the next witness, said he told the councilmanic committee he had requested Maguire to serve the warrants against the Volpes.

"As is customary," he explained, "I turned the warrants over to Maguire and he accepted a property bond. This procedure was not acceptable to Justice of the Peace John T. Small before whom the charges were made and I returned the bond to Maguire.

BYSTANDERS TESTIFY

"Maguire next offered either cash or property bonds for the defendants who, he said, wished to waive hearing for court. Squire Small accepted the bonds."

Four men who said they were nearby when Anderson was set upon also testified before the police committee. They were Ray Stuart, Reese W. Gwillim, M. J. O'Connell and Clarence Crux. All said they had seen Maguire in the voting place a few minutes before Anderson was attacked, but they were not certain as to the police chief's whereabouts at the time of the alleged assault. They also testified, they said, that the attack caused very little commotion and terminated almost as quickly as it began.

Maguire vigorously denied knowledge of the attack, saying it had occurred in a hallway some distance away from where he was sitting with his attention riveted upon the election returns, and there was so much noise and confusion, generally, roundabout the place that it would have been impossible for him to distinguish an attack from an ordinary occurrence.

FRANKLIN, UNMARKED, TO BE PUT ON AIR MAP

AERIAL VIEW OF FRANKLIN, PA., TOWN TO BE MARKED TO HELP SOARING AIRPLANES

Franklin as it appears from the air. Like any other town, it's an enigma to pilots. The Franklin Lodge No. 110, B. P. O. E., is completing arrangements to paint "FRANKLIN" in enormous letters on the roof of Chicago Pneumatic Tool Company.

Will Rogers says

BEVERLY HILLS, Cal., Oct. 1—

The Democrats have issued an appeal to the country to help them in their fight against Mr. Hoover and the flexible tariff.

They claim that it is putting too much authority in the hands of the President. The Republicans think that it is all right as long as it is a Republican President (and Mr. Hoover is just about the latest Republican there is).

The whole thing just proves that the Democrats have very little confidence of ever getting a President, otherwise they wouldn't want to take away any of his authority.

The way they feel about their chances they would just as soon abolish the office entirely.

Yours,
WILL.

GRAHAM SILENT ON POLICIES, PENDING CONFIRMATION

COUNTY HEADS CLASH OVER VOTE ERRORS

McGovern Demands Board Be Prosecuted But Babcock, Armstrong Oppose Move

Errors discovered in the councilmanic tally of the Sixth District, Ninth Ward, election board brought expressions of diverse opinion yesterday as to what should be done with the board from County Commissioners E. V. Babcock and Charles C. McGovern.

Commissioner Joseph G. Armstrong sided with Babcock and after advising members of the board to keep off election boards in the future and let fellows who have gone college do election work," dismissed them with a warning. It is the first time since the organization of the returning board September 20 that the three commissioners have sat together on the board.

McGovern after listening to the board's explanation of how they tallied the vote declared that it was a "clear case of negligence and should be filtered through the district attorney's office."

"This sort of stupidity is criminal and I move that it be referred to the district attorney," McGovern declared.

COUNT ON CARDBOARD

His motion came after members of the board—Thomas Rooney, judge; John S. Hogan and Michael Tuto, inspectors—testified that they first tallied the returns on sheets of cardboard, "to keep from blotting the return sheets" and then transcribed them to the sheet. Several discrepancies in the councilmanic vote were discovered by the returning board and the board was called in to explain them.

Babcock rose after McGovern put his motion and vociferously declaimed that he "did not enjoy the same feeling as Commissioner McGovern. If I saw any intent on the board's part to do anything wrong I would be in favor of punishing them," he said.

"There has been no evidence of any criminal intent. No case has come before us here that has shown such intent. You can't get ordinary working men and women to turn in absolutely correct returns. I'm not going to be the man to send such a board to the district attorney. When I see something wrong I will join with Commissioner McGovern or anybody else to correct it. I move that the count be certified."

ADVICE BY ARMSTRONG

Armstrong then gave the closing speech of the session.

"Keep off election boards. The $10 don't pay you," he told the board. "If you knew anything at all you wouldn't keep tally on a piece of cardboard. Let the fellows who have gone to college do this kind of work. If the attorneys get hold of you in court it will cost you $500 or $1,000 for the $10 you get on an election board."

He then seconded Babcock's motion and it passed with McGovern asking to be recorded as voting "no."

GIVE FINAL BOOST TO MILK FUND

KATHERINE HASZCZYN PAULINE WAGNER

Photo by Pittsburgh Sun-Telegraph

PAULINE SMITH DOROTHY MANKO LOIS KILLINGER

Allentown district youngsters who raised eight dollars from an entertainment and sweets sale for contribution to the Sun-Telegraph Milk and Ice Fund. Theirs is the last.

North Side Child Run Down by Auto

Frank Puchman, 8, of 1 Arcola street, North Side, was in a serious condition in Allegheny General Hospital today as a result of being struck by an automobile at Spring Garden avenue and Arcola street last night. Edward G. Nicklaus, 44, of 1238 High street, alleged driver, was arrested on a charge of reckless driving and released on bond of $1,000.

Captain and Crew Rescued at Sea

ST. PETERSBURG, Fla., Oct. 1.—(AP.)—The Coast Guard here received a wireless message telling of the rescue of the Captain and crew of the Joan Marie, a British motorboat, whose wreckage now lies off Cape Sable. The men were taken to Key West.

Girl Asks $25,000 For Auto Injuries

Suit against George Dietrich, of Monaca, was filed in Common Pleas Court by Teresa Etzel, 21, of Beaver, asking $25,000 damages for personal injuries. She alleged that after she had alighted from a bus in Virginia avenue, Rochester, October 18, 1928, she was struck by an automobile driven by Dietrich and suffered face injuries which will disfigure her for life.

South Side Boy, 7, Is Bitten by Dog

Harry Maliniak, 7, of 1816 Jane street, was bitten on the left arm by a dog said, by South Side police, to be owned by John Wezsmanse, a neighbor. The boy's wound was cauterized by a physician. The owner was notified to keep the animal tied up for 10 days.

SQUIRREL HILL CLUB TARGET OF RAIDERS

Agent Makes 'Buy,' Returns With Squad; Five Saloons On North Side in Dragnet

Prohibition agents yesterday raided a club in Squirrel Hill, five North Side saloons and a barbecue in Dravosburg, and arrested 10 persons.

An agent who yesterday visited a club on the second floor of 5869 Forbes street, returned with a squad several hours later and raided the place. Five quarts of whisky, several bottles of gin, champagne and sherry wine, and a barrel of beer were seized, the agents reported. They said they arrested Joseph Lang, 54, in the raid.

Raiding the Tech Barbecue, in Dravosburg, the agents reported confiscating three gallons of moonshine and arresting Thomas Harrison, 38, and Tech Evans, 31.

Moonshine was seized, agents said, in raids on five saloons in the North Side. Establishments visited and persons arrested, according to the agents were 2831 Preble avenue, Sophie Lucas and Tony Francovich; 1010 Madison avenue, Harry Music; 1742 Eckert street, Charles Stipkovic and his son, Charles Stipkovic, Jr.; 1014 Madison avenue, Earl Mills, and 408 Chestnut street, Nick Radovic.

Child Hit by Auto Dies in Hospital

A fractured skull suffered Saturday when he was struck by an automobile in East street, near Mill street, caused the death of Raymond Rothert, 6, of rear 51 Loretta street, in Presbyterian Hospital last night, morgue attaches reported. Donald Pinkerton, of Warrendale, alleged driver, was ordered to post bond at the coroner's office today, it was said.

U. S. ATTORNEY REED'S CHOICE, ACTIVE 'DRY'

Sweeping Changes in Office Personnel Is Seen After Prompt Resignation of Aids

Attorney Louis E. Graham, of Beaver County, pending confirmation by the United States Senate of his nomination for United States attorney for Western Pennsylvania, declined to make public any plans he may inaugurate in his duties as Federal prosecutor.

Since Senator David A. Reed announced that Mr. Graham would be nominated as the successor of Attorney John D. Meyer, the Beaver County man, who is chief legal advisor to Prohibition Administrator John D. Pennington, has been busy receiving congratulations from friends throughout the district.

CHANGE IN PERSONNEL

Many changes in the personnel of the legal staff that has served under Attorney Meyer is anticipated, such changes being customary with the induction into office of a new government prosecutor. Neither would Mr. Pennington give any intimation as to who will succeed Mr. Graham as chief legal advisor.

Assistant United States Attorneys Ralph H. Smith and Joseph A. Richardson, whose resignations have already been tendered to Mr. Meyer, will leave the district attorney's office with long records of successful prosecutions under the national prohibition act. Both intend to devote their time to private law pratice.

DRY LAW EXPERTS

During the Meyer administration they specialized in litigations brought under the prohibition law, and each has represented the government in many large liquor conspiracy cases.

Both the retiring attorneys are life-long residents of the North Side. Smith joined the government legal staff under Attorney Meyer September 7, 1926, coming from the office of District Attorney Samuel H. Gardner, under whom he served nearly two years as an assistant district attorney. He was the youngest and one of the most successful government attorneys that ever served in this district.

FILLED VACANCY

Richardson was sworn in as an assistant federal attorney November 6, 1925, to fill a vacancy caused by the elevation of George V. Moore, a former government attorney, to the bench of the Common Pleas Court. In addition to liquor cases Mr. Richardson also handled many fraudulent income tax suits.

Attorney Meyer will remain in office until his successor takes the oath of office.

Fountain Pen's Inventor Dies

BLOOMFIELD, N. J., Oct. 1.—(AP.)—Warren Lancaster, said to have patented the first fountain pen in this country 48 years ago, died at East Orange Hospita. He was 79 years od. He was born in Portland, Me., and lived in Baltimore most of his life. He moved here three years ago.

Since the destruction of his factory in Baltimore by fire years ago he supplied a private clientele with pens.

He served in the Navy in the Civil War and was at one time the guard of Jefferson Davis.

GERMANY'S ART ENTRIES HERE AFTER DELAY

Paintings Lost in Transit Reach Exhibit; Europe Has 257, U. S., 136, to Display

The delayed shipment of German paintings for the Carnegie International, which opens at Carnegie Institute October 17, arrived in Pittsburgh yesterday.

Officials said that there will be 393 paintings in the exhibit, 257 from Europe and 136 from the United States. European countries represented will be Great Britain, France, Italy, Spain, Germany, Russia, Poland, Belgium, Switzerland, Austria, Holland, Sweden, Norway and Czechoslovakia.

Six formal talks about the paintings will be given, the first of which will be Thursday evening, October 24, when Homer Saint-Gaudens, director of Fine Arts, will speak in the Music Hall. It will be followed by five others on successive Monday evenings, beginning October 28. Tuesday and Friday afternoons and Wednesday and Friday evenings.

HEALTHFUL MALT CHOCOLATE AND MILK blended give that distinctive TODDY FLAVOR

Back at school! Give your children lots of TODDY to keep them healthy—active. They all love TODDY—made with milk. Delicious—nourishing—sustaining—hot or cold. In cans at all good grocers and druggists.

HOT or COLD TODDY

The HOME food-drink

READY FOR THE CHILLY DAYS?
BUILD STRENGTH TO RESIST THEM

SHREDDED WHEAT

With all the bran of the whole wheat

Fortify the body against sudden changes of climate by eating nourishing, easily digested foods. Start the day with Shredded Wheat and hot milk—it's delicious, nourishing and satisfying. Gives lots of energy for the day's work.

AN INVITATION

to You to Attend the

Formal Opening

of our

New, Larger Store

This Evening and Tomorrow, Wednesday, October 2

All Is Ready!

Transformed as if by magic, our enlarged modernized store, a revelation in architectural splendor will reveal to the women of Pittsburgh an institution of incomparable elegance. That it will merit your approval is a foregone conclusion, for it has been designed to meet your own ideas of beauty, comfort and service.

You will be thrilled, enthused, overwhelmed. You will be charmed with the lavish displays of exquisite fashions in the various departments. Creations that are unlike anything seen elsewhere, utterly new, artfully feminine. Come and thrill with us over these gorgeous new things!

Music Mannequins
Floral Souvenirs
Tuesday Evening Only

"It is my sincere desire to continue to build a business that shall perpetually grow into a lasting symbol of confidence and friendliness. It is my determination to provide a quality standard that shall be always recognized and known for its excellent character." MAX AZEN.

Max Azen-Furs

Cloth Coats . . . Ensembles . . . Dresses

Penn Ave. at Seventh St., Pittsburgh, Pa.

BUY YOURSELF $1,000.

IN	WEEKLY DEPOSIT	TOTAL DEPOSIT	TOTAL INTEREST	YOU WILL RECEIVE
60 MONTHS	$3.45	$895.19	$104.81	$1,000
48 MONTHS	4.43	921.44	78.56	1,000
36 MONTHS	6.03	940.68	59.32	1,000
24 MONTHS	9.23	959.92	40.08	1,000
12 MONTHS	18.85	980.20	19.80	1,000

CHOOSE THE PLAN THAT SUITS YOU BEST

This table shows clearly how easy it is to save $1,000 by our Systematic Savings Plan.

Observe how the 4% semi-annual interest counts.

Call at our Savings Department, where the tellers will be pleased to explain this system thoroughly to you.

Savings Department Entrance
513 WOOD ST.

FIRST NATIONAL BANK AT PITTSBURGH

FIFTH AVENUE & WOOD STREET

Convenient for you

STATE FIREMEN PREPARE FOR ELECTION OF OFFICERS

PITTSBURGHER, JOHNSTOWN MAN IN RACE

Banquets Open 4-Day Session With Picnic and Boat Ride On Program for Today

Visiting firemen and their Pittsburgh hosts paused long enough today in the round of festivities attendant upon the fiftieth annual convention of Pennsylvania State Firemen's Association to prepare for the election of officers.

Chief Richard L. Smith, of Pittsburgh, and R. T. (Bob) Hickman, of Johnstown, are the two outstanding candidates for the presidency and their proponents are seeing to it that they are well advertised. Cards, similar to those used in a civic political campaign, are being distributed for both candidates.

BANQUETS HELD

Chief Smith asks only for support. His opponent has announced as his platform "A square deal to every member and harmony in the association."

The session opened yesterday with banquets for the men and the women. Business sessions for association members and women's auxiliary were scheduled today with a luncheon for women at the Heinz plant, a picnic in the afternoon and a boat ride tonight.

Election day is tomorrow with a joint memorial service for both the state association and the auxiliary in the Moose Temple at 10:30 a. m., an afternoon theater party for women, the grand ball and show for officers, delegates and members at Syria Mosque in the evening and another show for men at midnight.

PARADE THURSDAY

Safety and fire prevention is the keynote of the convention and Thursday will be given over to shopping tours for women and demonstration of foam fire-fighting and an exhibition at the Pittsburgh Firemen's Training School for Men, with a parade, the feature event of the convention, in the afternoon.

Hundreds of pieces of apparatus will be paraded through the city, companies from all parts of the state having signified their intention of participating.

Joy rides on street cars are available for the visitors. The Pittsburgh Railways Company has issued an invitation to all firemen in uniform to ride without the formality of paying a fare.

As State's Firemen Gathered in Pittsburgh for Convention

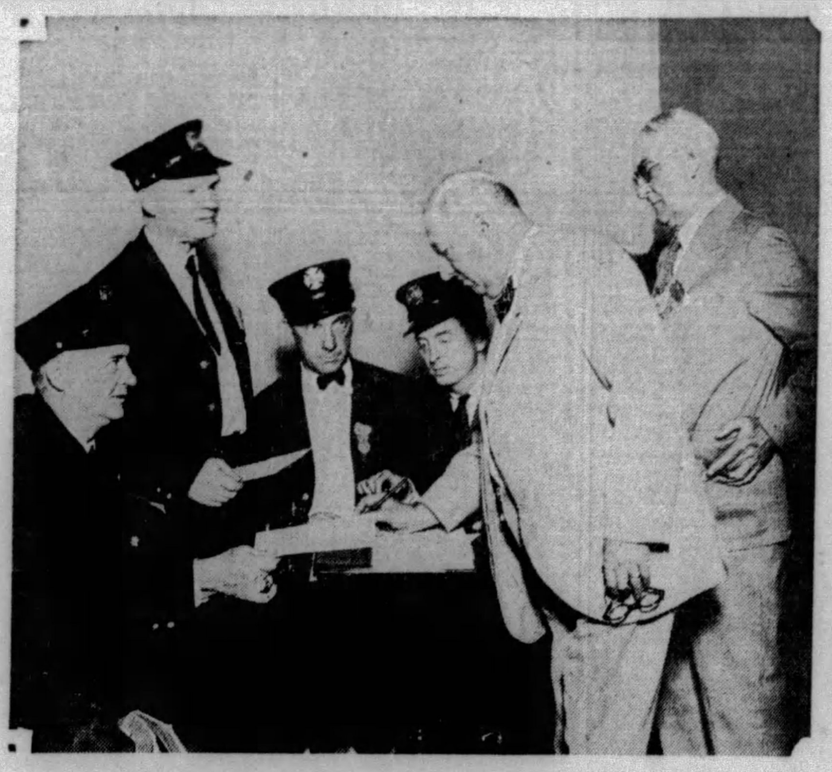

OLIVER T. WEABER REGISTERING AS CONVENTION GUEST

Mr. Weaber, Allentown, oldest member in point of service of the State Firemen's Association, registering at the William Penn Hotel for the annual state convention.

PHOTOS BY PITTSBURGH SUN-TELEGRAPH

A FIREMAN'S DAUGHTER, LOIS LIT TLE, REGISTERS WITH AUXILIARY

The daughter of a fireman, Lois, 5, signs her own name to the registration books of the state association's auxiliary. The convention closes Thursday night.

Braddock K. of C. Card Party Friday

Braddock Council of the Knights of Columbus will hold a bridge, euchre and "500" party in their home, 300 Holland avenue, Braddock, Friday evening. Frank Hughes, general chairman, said that numerous prizes have been donated.

Man Held Up, Loses Watch, Cash to Trio

Joseph Miller, of 6614 Brainard street, reported to the Detective Bureau that late last night three men held him up and robbed him of $54 and a watch valued at $50 at Brainard street and Paulson avenue. They escaped in an automobile.

NEW BOULEVARD OPENED WITH CELEBRATION

Irvine-Hazelwood Link Eliminates 2 Dangerous Crossings Over B. & O.

A parade, street dance and motion pictures last night featured a festival in Hazelwood which formally opened the Irvine - Hazelwood boulevard, recently completed by the city at a cost of $500,000. The boulevard eliminates two grade crossings over the Baltimore and Ohio Railroad tracks, regarded as dangerous.

The program was in charge of the Hazelwood - Glenwood Commercial Association, headed by F. B. Grant, treasurer of the Hazelwood Savings and Trust Company, assisted by W. J. Blum, James E. Gross, Walter Gloeckler, Chris Kramer and J. Litman.

The parade, led by H. M. Wonn and James Myers, started at Lytle and Elizabeth streets, passed out Second avenue to the Glenwood Bridge into Hays Borough, then back along Second avenue to Irvine street.

Speakers were John Collins, newly appointed alderman; Director of Public Works Edward G. Lang, and C. A. Lang, assistant city solicitor, who represented Mayor Charles H. Kline.

JUST THIS WEEK
A BEAUTIFUL
MARVEL $2.00
PERMANENT WAVE
Guaranteed No Frizz, No Kinks, No Discoloration! Really Beautiful and Lasting. With or Without Ringlet Ends. Large, Medium or Small Waves.
MARCEL, SHAMPOO, FINGER WAVE, HAIR CUT, GOLDEN GLINT, ARCH, MANICURE, WATER WAVE, HENNA RINSE ..... at 50c EACH
Open Tuesday and Friday Evenings by Appointment.
THE MARVELLA BEAUTY SALON
Suite 602, 212 Oliver Ave. Near Liberty Ave.
ATlantic 5494

Who is your favorite OF THESE WARNER BROS.-FIRST NATIONAL AND VITAPHONE STARS?

Elect Your Favorite Screen Celebrity and Win a

Temple Radio

Ask any Temple Radio Dealer for FREE demonstration, for yourself or your friends, and secure 500 votes. Attend any of the following Warner Brothers Theaters and secure 200 votes at the box office: STANLEY, GRAND, OLYMPIC, RITZ, ENRIGHT, REGENT, LIBERTY, COLONIAL, PLAZA, SCHENLEY, STRAND, ROWLAND, MANOR, BELMAR, ARSENAL.

Poll your votes, at TEMPLE dealers' stores, for your favorite star. 100 valuable prizes each week. For complete information, see your nearest TEMPLE dealer. Enlist the aid of your friends and win a TEMPLE radio.

100 VALUABLE PRIZES EACH WEEK

GRAND PRIZE: TEMPLE Radio-Phonograph, Complete. FIRST WEEKLY PRIZE: TEMPLE Highboy, Complete. SECOND WEEKLY PRIZE: TEMPLE Lowboy, Complete. THIRD PRIZE: $50.00 Warner Brothers-Temple Radio Merchandise Gift. FOURTH TO TWENTY-NINTH PRIZE: $10.00 Warner Brothers-Temple Radio Merchandise Credits. THIRTIETH TO ONE HUNDREDTH PRIZE: Passes for Stanley, Grand or Enright Theatres. Judges of Contest: Brooke Johns, of Stanley, and Dick Powell, of Enright.

Keps Electrical Supply Co., Exclusive Distributors, TEMPLE RADIO

500 VOTES TO EACH PERSON REQUESTING A TEMPLE RADIO DEMONSTRATION AT THE STORE OF ANY OF THE FOLLOWING DEALERS

Belmar Radio and Electric Co. 7207 Kelly St., Pittsburgh, Pa. (Homewood)
Camera Shop 6123 Penn Ave., E. E., Pgh., Pa.
Consumers Auto Supply Co. 436 Wood St., Pittsburgh, Pa.
Broadway Pharmacy 1546 Beechv'w Ave., Beechview, Pa.
Community Stores, Inc. 621 Lincoln Ave., Bellevue, Pa.
Daniels Electric Co. 1852 Center Ave., Pittsburgh, Pa.
Devlin Electric Construction Co. 208 Stanwix St., Pittsburgh, Pa.
Donalie's Battery and Radio Serv. 123 Brownsville Road, Pgh., Pa.
East End Radio Shop 5968 Baum Blvd., E. E., Pgh., Pa.
Goldhammer Hardware Co. 120 Electric Ave., E. Pittsburgh, Pa.
John C. Grau 1812 Carson St., S. S., Pgh., Pa.
A. G. Gubosh 3245 Brighton Rd., N. S., Pgh., Pa.
Harris Electric and Fixtures Co. 629 Smithfield St., Pittsburgh, Pa.
Hite's Radio Shop 522 Federal St., N. S., Pgh., Pa.
Home Furniture Co. 852 Braddock Ave., Braddock, Pa.
Robert H. Hunt 302 Grant St., Duquesne, Pa.
Immel Company 5602 Penn Ave., Pittsburgh, Pa.
Jackson & Davis Co. 215 W. Seventh St., Homestead, Pa
Liberty Incandescent Supply Co. 805 Liberty Ave., Pittsburgh, Pa.
L. R. Middleman Co. 228 Diamond St., Pittsburgh, Pa.
Feigenbaum Radio Co. 5818 Forward Ave., Pittsburgh, Pa (Squirrel Hill)
Monarch Electric Co. 411 Wood St., Pittsburgh, Pa.
Mack's Radio 418 Wood St., Pittsburgh, Pa.
Victor Nelly, Jr. Carnegie, Pa.
Northern Lite Co. 219 E. Ohio St., N. S., Pgh., Pa.
Ballard Electric Co. 1006 Penn Ave., Wilkinsburg, Pa.
Phillips 1400 Beaver Ave., N. S., Pgh., Pa.
Royal Credit Clothing Co. 917 Liberty Ave., Pittsburgh, Pa.
Rubin Furniture Co. 307 Fifth Ave., McKeesport, Pa.
Schiff Brothers' Music Shop 1304 Fifth Ave., Pittsburgh, Pa.
Seidel Electric Co. 2891 W. Liberty Ave., Dormont, Pa.
Shadyside Electric Co. 5408 Walnut St., Pittsburgh, Pa.
Myer Signal 2019 Center Ave., Pittsburgh, Pa.
Star Electric and Construction Co. 4917 Second Ave., Pittsburgh, Pa.
Keystone Electric Supply Co. 4523 Liberty Ave., Pittsburgh, Pa.
Triangle Life Co. 814 Federal St., N. S., Pgh., Pa.
United Auto Service Walnut St., McKeesport, Pa.
Universal Lite Co. 949 Liberty Ave., Pittsburgh, Pa.
C. D. Westbrook Sheridan and Kirkwood Sts., E. E., Pittsburgh, Pa.
Harris Electric & Fixture Co. 629 Smithfield St., Pittsburgh, Pa.
McCausland's 425 Liberty Ave., Pittsburgh, Pa.

Good for 1000 VOTES ENTRY BLANK
Name .....
Address .....
The Name of My Favorite Movie Star Is
.....
Enter the contest by filling out blank and mailing to Warner Bros., Dept. D., Clark Bldg., Pittsburgh, Pa.

WHAT THE EXTRAS mean to YOU IN RIECK'S "A" MILK

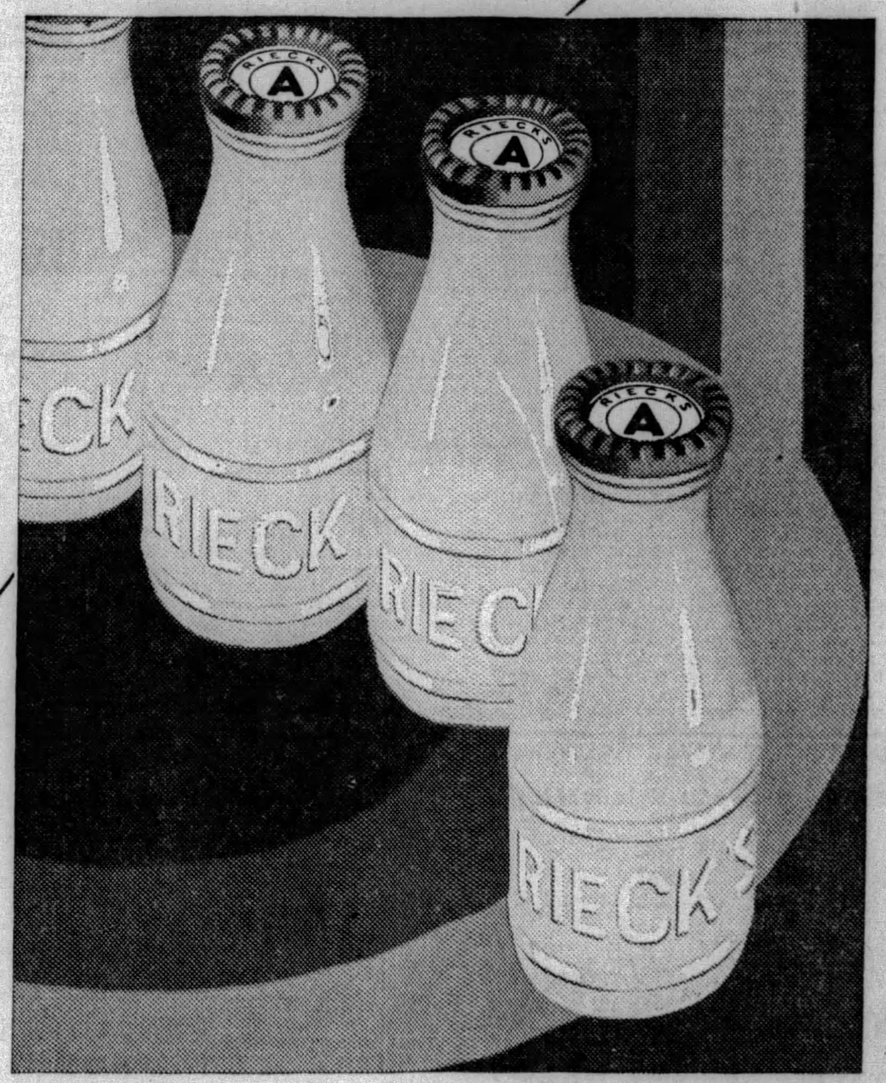

EXTRA RICHNESS: This means that you get more health ... more energy ... more nourishment per quart in Rieck's "A" Milk than in any milk ever offered in Pittsburgh. Rieck's "A" Milk is produced only by pure-bred dairy cows, fed on a scientifically balanced diet—extra expense for which the Rieck farmer is paid a bonus on every quart.

EXTRA PROTECTION: This means that the quality of Rieck's "A" Milk is protected—from farm to table—by every safeguard known to the dairy industry. Rieck's "A" Milk cows are regularly inspected. The milk is tested—and retested—in the laboratory. And finally—every bottle is sealed and protected by the famous Seal-Kap.

A limited supply of this *extra-fine* Rieck's "A" Milk is still available. Telephone Atlantic 7300 and *your* supply will start tomorrow.

Have you tried Rieck's Ice Cream in the new De Luxe Package? It's *extra-fine* ice cream at NO extra cost.

A PRODUCT OF NATIONAL DAIRY

INSIST UPON THE NEWSBOY GIVING YOU PITTSBURGH'S BEST AFTERNOON PAPER—THE SUN-TELEGRAPH

PATRICIA PITT'S SPRIGHTLY COMMENT ON PITTSBURGH'S SOCIETY HAPPENINGS.

PARISIAN DESIGNERS ADAPTING NEW SILHOUETTE TO EXPRESS WOMEN'S INDIVIDUAL PERSONALITY

Sketched in Paris

Green and White Much Seen for Sport Wear

Paris Bureau, Pittsburgh Sun-Telegraph

PARIS, Sept. 30.—It is nip and tuck in the race to define the most graceful silhouette of the season. There are many who, while approving the princess line, do not care for a straight unbroken contour. They contend that it gives stiffness and not grace to the form. For the poker figure is decidedly "out," that is the flat result of the sartorial revolution, and we are rounding the curve in this era of feminine grace. And so we find that some of the very newest dresses seek to subscribe to the prevailing silhouette, and yet manage to remain softly different by a series of horizontal tucks that mold the figure, but at the same time take away that "unbroken" line. Now that the first onrush of excitement over the new contour is past, designers and clients are adapting the new lines to give expression to individual personality. From now on, we shall be able to strike the individual note in matters of fashion.

TO illustrate what a whale of a difference a few tucks can make, we have had sketched for you, the latest afternoon dress from the ateliers of Jane Regny. It is made of a lovely dahlia colored mousseline de soie, and you will observe that the horizontal folds of which it is composed, closely mold the figure. Don't you agree, that it gives a graceful line? A soft alluring touch which furnishes movement is obtained by the addition of a crushed scarf at the neckline with fluttering ends at the back, and likewise by means of loosely hanging panels, circular in cut and attached at points midway down the skirt. There is a narrow soft girdle, clasped in front to indicate the natural waistline.

THE fashion center for sports clothes has shifted to Biarritz, that sunny spot that combines the beauty of France and Spain. It is a beautiful resort at any time, but just now during its "high season" it is especially attractive, for it is the mecca of some of the most fashionable women in Europe. The sports costume sketched herewith is therefore, an authentic interpretation of the mode of informal out-door wear. It is in a lightweight silk and wool mixture, grass green plaided in white. Slightly flaring lines in the full length coat give it the dashing effect of a top-coat. The sleeves are belted at the wrist and there are large and useful patch-pockets. At each side of the skirt are shallow circular godets. Like the majority of the latest tailored ensembles, the skirt is worn outside the blouse. Heavy white crepe makes the mannish blouse and the scarf on the becoming green felt hat. Green and white is much seen here, at the moment.

(Copyright, 1929, King Features Syn., Inc.)

Miss Mildred Carlisle Burgwin's Engagement to R. K. Wood Announced by Father

NOW that summer has slipped away for a long, long sleep, we're beginning to hear of the harvest made by the summer moon. And summer, by the way, has become a rival of Cupid's man Friday, the romantic season of spring.

One of the most interesting fruits of summer is a betrothal which has just reached my ears. Augustus P. Burgwin, of the Pittsburgh Club, announces the engagement of his daughter, Mildred Carlisle Burgwin, to Richardson King Wood, of New York, eldest son of Arthur King Wood, of Philadelphia, and of Mrs. Marguerite Richardson Wood, of New York.

The bride-to-be, who has been living in New York the last few years, is a granddaughter of the late Hill Burgwin, of Pittsburgh, and of the late James Mandeville Carlisle, of Washington. Her mother, who died in 1919, was Mildred Carlisle, of Washington.

Mildred attended Miss Masters' School at Dobbs Ferry, N. Y., and is a member of the Junior League here.

Her fiance attended St. Mark's School in Southboro, Mass., and Harvard University, and is a graduate of King's College, Cambridge, class of 1925.

The wedding will take place, it is planned, in the Church of the Ascension in Pittsburgh later in the autumn.

* * *

ONE of our debutantes, Marie Louise Bickford, daughter of the Warren I. Bickfords, of Devon road, is in New York, I hear, with her mother, where they'll remain a fortnight. They were accompanied East by Gretchen Bickford, another daughter, who is a student at Miss Porter's School, New York.

By the way, Mrs. George Phelps Rose, of Sewickley, will give a buffet luncheon on Wednesday, October 23, for Marie Louise, her niece, in the Allegheny Country Club.

* * *

THOSE of the social set who have country homes in the vicinity of Pittsburgh are closing them now, and opening their town residences. The latter part of the week Mrs. Edward Vose Babcock will close "Vosemary Farms," her Gibsonia home, and open the Babcock residence on Ellsworth avenue.

* * *

DID you know that Jane Joy Edson, daughter of the junior John Joy Edsons, of Sewickley, will give the rehearsal dinner for the bridal party before the marriage of Margaret Heath Ramsburg, daughter of the Charles J. Ramsburgs, of Sewickley, to Henry Gibson Carey Williams, son of T. Walley Williams, of Murdoch avenue, which will take place Saturday at 7 o'clock in the evening in the Ramsburg home.

Yesterday Margaret McCready, daughter of the Robert T. M. McCreadys, gave a luncheon bridge for the bride-elect.

Among the out-of-town guests who'll arrive in several days to attend the wedding are Mrs. Alfred T. Heyn, of South Orange, N. J.; Mrs. Herbert B. Painter, of Philadelphia, and Miss Margaret Harris, of Rochester, N. Y.

* * *

BUT to return to debutante news—Rebecca Doyle, oldest daughter of the Charles Layng Doyles, will be a debutante this winter, as I've mentioned before. And now I've just learned of the plans for her debut. Her father and mother will present her to society at a tea the afternoon of Tuesday, October 29, in the Doyle home, "Vine Acres," Edgeworth.

* * *

AMONG the home-returning folks these days are the James B. Drews, of Morewood avenue, their daughter, Barbara, and their son, John A. Drew, who arrived this morning from Europe. Another daughter of the Drews, Mrs. O. Parker McComas, the former Rhoda Drew, has been making her home in Paris, since her marriage in the spring.

And Mrs. W. H. McKinley, T. J. Gillespie and Eleanor D. Gillespie arrived home from Europe on the Bremen, and will be in time to attend the DuBarry-McKinley wedding on the twelfth of the month.

* * *

MR. AND MRS. PHILIP SCHAEFER, of Beaver, have announced the engagement of their daughter, Miss Margaret Joanna Schaefer, to John Richelsen, Jr., son of the Rev. Dr. and Mrs. John Richelsen, of Buffalo, N. Y. The marriage will take place in November.

* * *

THE marriage of Mrs. Katherine M. Dugan, of Bellevue, to Victor H. Umstott, of Pittsburgh, was solemnized at 9 o'clock Thursday morning in the Church of the Assumption, Bellevue.

Following the ceremony, the wedding breakfast was served at the home of the bride's aunt, Mrs. A. White, of Monroe avenue, Bellevue, with the families and intimate friends of both bride and bridegroom as guests.

* * *

DR. AND MRS. A. F. P. HUSTON, of Federal street, North Side, announce the marriage of their daughter, Miss Etta Mae Huston, to Charles C. Rafferty, of Sherman avenue, at Wellsburg, W. Va., on August 27.

* * *

THE second annual dance of the South Hills Italian Girls' Club will be held Thursday evening, November 7, at the Hotel Schenley.

The general chairman is Miss Josephine Cancilla, assisted by Miss Catherine Shialabba.

(Continued on Page Twenty-five.)

Plan Chorus Of Women At Y. W.

UNUSUALLY interesting is the new movement afoot in the International Institute of the Young Women's Christian Association. A chorus of 100 voices is being formed under the direction of Mrs. James H. Greene who tried out some of the institute vocalists last night and who will hold further auditions tonight.

* * *

AT the first forum supper of the season at Central Branch Young Women's Christian Association this evening Miss Thyrsa W. Amos, dean of women at the University of Pittsburgh, will speak on "Felicitas: Have You the Spirit of Youth." E. J. McLuckie will lead the group singing. Open classes will be held this week at Central and among these one of the most interesting will be the lecture by Miss Elizabeth M. Lee, who has just returned after several months' study at the School of International Studies, Geneva, Switzerland. "Taking the Mystery Out of Foreign Relations" is Miss Lee's subject for tonight at 8:25. E. W. Zoller, who is to be the lecturer for the course in appreciation and interpretation of pictures, architecture and sculpture, is home after a year spent abroad in study and travel. His first lecture at Central is scheduled for 8:25 tonight. Several other classes will hold open sessions this evening.

* * *

MRS. HARRY WALKER, incoming president of the Wilkinsburg Women's Civic Club, will be guest of honor at the reception which the club will hold Thursday afternoon, October 10, in the Penn-Lincoln Hotel. Mrs. Elizabeth Bowersox will make the invocation, Mrs. F. M. Billhimer, the retiring president, will present the gavel and Mrs. Lettie C. Ege will outline the year book. The speaker for the afternoon is Mrs. Mary Thompson Denman, president of the Westmoreland County Federation, and the music will be furnished by Mrs. Bertha Gross King. The social committee, headed by Mrs. Harry Schuler and Mrs. William Turner, will take charge during the social hour.

* * *

This chorus is designed to bind the members more closely through a new mutual interest, that of the music of the different nations to which they belong, and to establish, through the same source a closer contact with their adopted country. Programs of folk music will be presented, the American contributions including such works as Negro spirituals and Foster melodies.

* * *

ON Friday afternoon a benefit card party under auspices of the Twenty-sixth Ward League of Women Voters will be held in the home of Mrs. S. D. Locke in Delaware avenue. Assisting Mrs. Locke are Mrs. George Rickley, Mrs. Charles Fortenbacher, Mrs. Elmer Kenneweg, Mrs. Mary McDougall Doyle, Mrs. Louis Hack and Miss Jennie Ishen.

* * *

ITS first meeting of the season was held this afternoon by the Brookside Woman's Club in the home of Mrs. W. P. Allen. The Greek drama was discussed by Mrs. Frank Heany, Mrs. P. Seddon Edwards and Mrs. R. E. Koch. Music was in charge of Mrs. William Weiss, who also presented the year book.

* * *

THE Homewood Woman's Club has issued invitations for the reception in honor of the president, Mrs. L. L. Hartley, Monday in the Homewood Carnegie Library. Mrs. Charles W. Smith is receiving replies.

* * *

INVITATIONS have been sent out by the Home and Hospital Club of Bellevue for a reception in honor of the president, Mrs. George Emerson Morcroft, at the home of Mrs. Frederick Jacob Riebel, South Euclid avenue, next Tuesday. Responses are being made to Mrs. Riebel.

* * *

MISS VIRGINIA KENDRICK, contralto, and Mrs. Ruth Bowers Gibson, violinist, will give a program of music Thursday at the Outlook Alliance reception in the home of the president, Mrs. H. D. Stark, Phillips avenue.

* * *

THE monthly luncheon and sewing of the Children's Charity of the Presbyterian Hospital will be held tomorrow in the East Liberty Presbyterian Church.

* * *

MRS. EDITH LAUER is chairman for the benefit bridge which the Children's Home Guild will hold on Thursday at the Edgewood Country Club.

* * *

MRS. MARIE CRAWFORD PEASE will sing at the College Club reception Friday afternoon in the clubhouse.

The Largest Jewelry Establishment in Pittsburgh

A Journey Through the Studio of Arts

SECOND FLOOR

... exhibits many rare and authentic pieces. Antique fabrics, old English silver, quaint Dickens crockery, and alluring oriental lamps are only a few of the many distinguished creations on display. When one sees this exquisite collection, one's thoughts turn dreamily to the far off countries from which the pieces were assembled ... so completely does it capture the imagination . . . . . .

Antique Fabrics	Bronzes
Chinese Wares	Jade Pieces
Ivories	Clocks
Novelties	Mirrors
Crystal Wares	Fine China

The HARDY & HAYES Co.

WOOD STREET AT OLIVER AVENUE ~ PITTSBURGH

CALCUTTA LIZARD

Steps Into Fashion

No matter how many new style hints may develop with the winter season, lizard is sure of its popularity. Distinctive in marking, rich yet subdued in coloring, the lizard shoe is a perfect finishing touch for a carefully-chosen costume. We are showing a remarkable selection of reptile shoes at $12.50.

Genuine brown Calcutta lizard. Ortestrap, center buckle. Also carried in black . . .

12.50

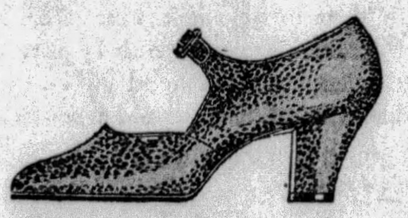

VERNER

249 FIFTH AVENUE

WOMEN'S SHOP SECOND FLOOR

Grabowsky's

WOOD STREET Established 1875 PITTSBURGH

Grabowsky's Have One Particularly Fine Bundle of

EASTERN ONTARIO MINK SKINS

sufficient to make one magnificent coat

$12,500

The entire Grabowsky collection of this season's Mink Skins has been carefully sorted and matched . . . grouped into bundles, each with sufficient pelts to make one coat. The very finest of these skins . . . the *cream of the collection* . . . will be fashioned into a coat of *superlative* quality. It will be one of the finest in America . . . one that any woman will take pride in owning.

«»

Other Grabowsky Mink Coats start at $1625.00

Additional Society News

(Continued from Page Twenty-four.)

ONE hundred and fifty officers of student organizations at the University of Pittsburgh will be guests of Miss Thyrsa W. Amos, dean of women, and Robert C. Clothier, dean of men, at the annual officers' night dinner to be held at the Heinz House, campus social center, tomorrow evening at 6 o'clock. Dean Amos will preside, and Chancellor John G. Bowman will be the chief speaker. Others who will take part in the program include Dean Clothier, Miss Gertrude Kromer, representing the women's organizations, and C. J. Phillips, representing the men's organizations.

* * *

MISS LUCILE KLEIN, daughter of Mr. and Mrs. Sigmund S. Klein, of Denniston avenue, whose engagement to Henry Newman, of New Orleans, has been announced, has named October 28 as the date of her wedding. The ceremony will take place at 7 o'clock in the evening at the Concordia Club, the Rev. Dr. Samuel H. Goldenson officiating. Mr. Newman is the son of Mr. and Mrs. Horace Newman, of New Orleans.

* * *

SATURDAY morning the Rev. A. W. Steinfurth, of Zion Lutheran Church, Greensburg, officiated at the marriage of Miss Alice G. Kimmell, daughter of Mrs. Mary A. Kimmell, of Ridgeway avenue, Greensburg, and John E. Jackson, son of Mr. and Mrs. Jackson, of Swissvale. Mr. and Mrs. Jackson, after returning from a western motor trip, will live in Hudson avenue, Swissvale, and will be at home there after November 1.

* * *

THE Divine Providence Alumnae Association will hold its annual fall card party Saturday afternoon, November 16, in the Keystone Athletic Club. Bridge, 500 and euchre will be played.

Miss Bertha Tretow, the president, who is general chairman, will be assisted by Mrs. Regina Ley, Mrs. Hilda Werneth, Miss Marie Enz, Miss Helen Karle and Miss Margaret Reilly.

* * *

THE annual donation and reception of the Reformed Presbyterian Home for the Aged, Perrysville avenue, will be held Thursday at the Home from 2 to 5 o'clock in the afternoon, and from 7 to 10 o'clock in the evening.

* * *

ON Saturday night, October 26, the night of the Tech-Notre Dame game at the Stadium, an informal dinner dance will be held in the William Penn Hotel, with the Notre Dame football team as guests.

Reservations can be made through A. J. Diebold, Jr., chairman of arrangements, 323 Fulton Building. Charles Meinert, John Sheedy, S. R. Rudolph and John Briley are assisting Mr. Diebold.

* * *

ON Saturday afternoon, in the Edgewood Country Club, Mrs. Thomas H. Hester and Mrs. Owen B. Harmon will entertain with a bridge luncheon in honor of Miss Helen Donahoe, of Stanton Heights.

Miss Donahoe's marriage to Paul McCrory, of Knoxville, will be solemnized at 9 o'clock in St. Raphael's Catholic Church on October 10.

* * *

MISS KATHRYN B. SULLIVAN, of Wallingford street, was hostess at a luncheon given Saturday at the Pittsburgh Athletic Association in honor of Miss Vitoline Berg, whose marriage to Edward McCabe will be an event of today.

Covers were laid for 18. The luncheon was followed by bridge. Fall colors were used for the decorations.

Patricia Pitt

10 Churches Welcome Pittsburgh Students

Ten religious denominations will participate in the annual church reception night for students of the University of Pittsburgh, Carnegie Institute of Technology, and Pennsylvania College for Women, which will be held on Thursday evening.

Part of Beet Sugar Crop Saved by Rain

MAGDEBURG, Germany, Oct. 1.—(A.P.)—Rain has saved part of the beet sugar crop, but the statistical bureau reported that the harvest still will be far below normal. After weeks of drought timely fall of rain increased the weight of beets in regions where the ground had not entirely dried up but it came too late for large sugar beet growing areas in Central Germany where the outlook is bad and a poor harvest foreseen.

Raiders Break Up Two Poker Games

WASHINGTON, Pa., Oct. 1.—State and county officers raided two sections of the county and found poker games going. In the rear of a poolroom at Slovan, the alleged proprietor, Frank DiOrio and 16 others were nabbed, together with slot machines and equipment. At Red Hill, in the opposite end of the county, officers surprised a game in progress. In this raid 12 were arrested.

Steinway

From 1853 to 1929 -but one standard -*the best*- is the fundamental of Steinway success and supremacy.

Catalog mailed on request

C. C. MELLOR CO. 604 WOOD ST.

Let this

NEW YORK MASTER OF THE COIFFURE

suggest your hairdressing needs

During this week and next Van der Linden, master of the marcel and permanent wave, renowned as hairdresser to the courts of Europe, will be at our William Penn Salon for consultation and advice . . . *without extra fee.*

Van der Linden has skill . . . is gifted particularly in the long hair and growing bob coiffure. He will note the form and character of Madame's coiffure . . . the details of her features. Then, with Madame's preferences in mind, he will make his suggestions . . . a trifle more wave here . . . the ear less exposed . . . the front hair brought a trifle more over the forehead.

Your consultations with Van der Linden will accentuate the beauty of your hair . . . bring out all of its latent charm . . . its youthfulness.

Appointments in advance are advisable.

Marcel Wave $1.00 *Waldorf Finger Wave $1.00*
La Nimret Permanent Wave $15.00 *Manicure 50c*
Swirl Bob Parisienne 75c

TERMINAL

Beauty Salons

CLUB FLOOR AT THE WILLIAM PENN

TELEPHONE: GRANT 6170

The Spirit of Youth in your feet

BE comfortable in shoes that banish fatigue . . . shoes smartly fashioned for snug, easy grace—youthful looking and youthful feeling—shoes that put youthful spirit into your feet.

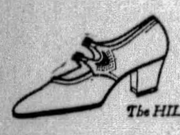

The HILMA

Ground Gripper Shoes

517 GRANT STREET

Union Trust Bldg.

Charge Accounts Invited

BOGGS & BUHL

EXTRAORDINARY FEATURES START OFF THE OCTOBER SILK SELLING

Repeating Last Week's Velvet Sensation

Printed Transparent Velvet

We simply had to get more—the entire lot sold out before noon last Tuesday and many were disappointed. These velvets are the product of Ducharne, internationally noted as one of the finest silk makers. Ordinarily they would cost twice this sale price to land. They are a sensation at the price, offering qualities worth from $8.50 to $12.50 the yard. Small prints mostly in shades of Brown, Purple, Greens, Blues, Wine shades and Black and White.

We emphasize that you come early for complete selection

$3.95

39-Inch Rayon Brocade, 95c

It's new and usable and smart for draperies, bedspreads, cushions, lounging robes, lingerie, etc. White, pink, coral, orchid, peach, nile, tan, grey, jade, yellow, turquoise and black—an unusual value at 95c yard.

39-inch Washable Crepe de Chine or Flat Crepe. Every one of fall's smart colors; browns, greens, wine shades, blues, black, white and pastels. Low priced for the October sale..... $1.45

39-inch Satin Crepe—choice of 15 smart street and pastel shades—sale priced..... $1.85

Informal Sewing Talks and Demonstrations

We are fortunate in having representatives from three Pattern Houses with us for special work in connection with the October Silk Sale.

These women are fabric stylists as well as practical dressmakers. They are here to serve you. Consult them on any sewing problem you have.

——*First Floor*——

$2.95 Heavy Flat Crepe, $1.95

"Crepe Diva"—a heavy weight flat crepe. Closely woven, finely textured all-silk weave of beautiful lustre and A-1 quality. Well worth $2.95. 25 leading street and pastel shades including black and white.

Transparent Corde-du-Rol—a popular new weave—beautiful street shades—38 and 39 inches wide. Splendid for evening wraps and sports ensembles..... $1.65

Lot of 39-inch Plain Georgette Crepes—smart shades including pastels—a good quality..... $1.00

——*Silks, First Floor*——

Yard Wide—Beautiful Silk and Rayon Taffeta

78c yd.

There are twenty pretty shades that suggest all sorts of practical uses. Slips—Dresses—Cushion Covers—Draperies—Bedspreads, etc. Very special, 78c yd.

——*Wash Goods Dept., First Floor*——

PERSIAKHAN RUGS

Introductory selling and exclusive Pittsburgh representation—a great occasion in connection with the October Rug Sale.

A RUG of outstanding beauty and remarkable merit. An amazing reproduction of many of the world's finest antique and semi-antique Orientals—produced by an entirely new process of rug weaving.

Persiakhan Rugs carry all the beauty and glory of the Oriental patterns and colors—a wonderful, durable, high sheen rug at little above the cost of the better domestic rugs of today. A full assortment of sizes—an exhibit of rare interest.

Note the Extremely Moderate Prices:

9x12 ft. Persiakhan Rugs	$195.00
8.3x10.6 ft. Persiakhan Rugs	185.00
9x15 ft. Persiakhan Rugs	295.00
10x14 ft. Persiakhan Rugs	300.00
10x17 ft. Persiakhan Rugs	365.00
12x20 ft. Persiakhan Rugs	550.00
6x9 ft. Persiakhan Rugs	116.50
3½x6½ ft. Persiakhan Rugs	50.00
27x54 inch Persiakhan Rugs	22.50

Other Sizes—Larger and Smaller—at Proportionately Low Prices

Among the Many Beautiful Persiakhan Designs Are the Following:

GOREVAN—
Copied from a famous antique carpet from Persia.

SOUMAC—
The original, a semi-antique, hangs in the Royal Albert Museum, London.

SERAPI—
The India Museum, Calcutta, owns the original from which this was produced.

HEREZ—
Copy of an exceptionally old and artistic carpet.

SHIRVAN—
Caucasian rugs of this class are extremely rare in this country.

KIRMAN—
The original of this design dates back to the 16th century.

——*Decorating Department—Third Floor*——

Two Big Winners in the Curtain Sale

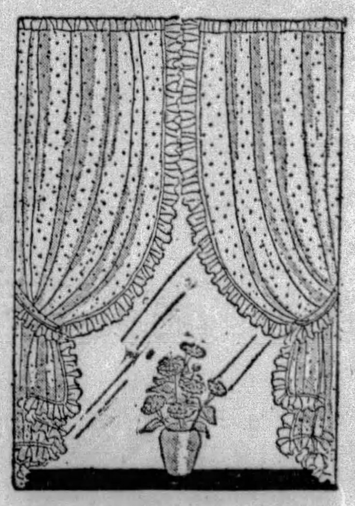

95c

A thousand pairs—wide ruffled marquisette curtains in small dot design. Full width with ruffle added, making each curtain 37 inches wide. Cream shade only. 95c pair.

$1.35

French Marquisette Casement Panel Curtains—45 inches wide—hemmed sides—ecru shade. 3-inch knitted silk fringe. Sale, $1.35 each.

$4.00 CRISS CROSS CURTAINS—$3.15 SET

Made of a very fine, sheer quality marquisette, in dainty pin dot. Made to spread 52 inches across top with 4-inch cornice ruffle. Ecru or cream. $3.15 set.

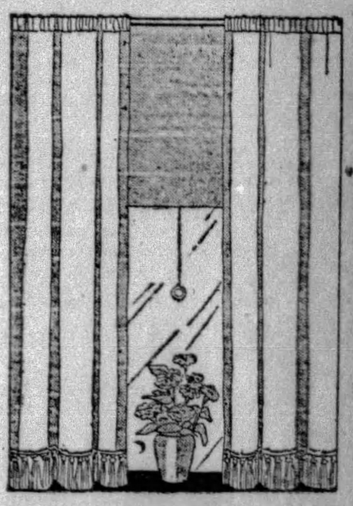

DAMASK A good heavy quality damask in several rich color combinations—full 50 inches wide—guaranteed fast colors. Rich appearing and serviceable. Yard **85c**

Come See This Marvelous New Vacuum Cleaner

SWEEPER-VAC

All that any vacuum cleaner can do, the Sweeper-Vac does. And then, it does more. It combines both cleaning principles and thoroughly cleans rugs by its high vacuum and pulsating-sweeping action of its rotating brush.

The Vac-Mop is an exclusive feature for suction cleaning bare floors and walls. The new Sprayer aids you in your war against insect pests. A revolving brush Floor Polisher is run by the Sweeper-Vac motor.

Moderately priced at $62.50. With attachments, slightly more. Liberal terms. Arrange for a demonstration.

BOGGS & BUHL

National Electric Rotary

Sewing Machines

With Knee Control and Sewing Light

$78.50

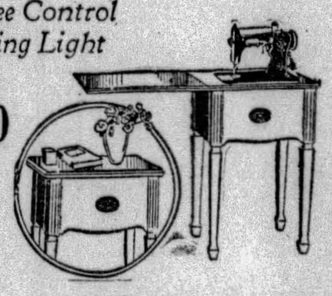

This fine machine has every improvement to make it as fine a sewing mechanism as ever constructed. It has Rotary Shuttle—it is electric—with knee control and sewing light. The cabinet is handsome—compact and useful. Every attachment and accessory is included.

Sold on Convenient Payment Terms

——*Diamond St. Entrance*——

BOGGS & BUHL

30 AGENTS TO SCOUT SCALPERS IN CHICAGO

SUN-TELEGRAPH SPORTS

TWENTY-SIX | TUESDAY, OCTOBER 1, 1929 | BEST IN PITTSBURGH

HICKS, VAN WIE IN LEAD

SPORT COMMENT
by JAMES J. LONG

Bush News Pleases Fans.
Faith in Pilot's Ability.
Blackburne Almost Buc.
New Hockey Manager.
Duke Stadium Features.
Boys' Grid Club Helpful.

YANK OFFER ADDED TRIBUTE TO DONIE

THE announcement of Donie Bush's signing as manager of the Chicago American League club for the next two years, while it did not come as a surprise to baseball followers in this district in view of the fact that the Sun-Telegraph had published exclusively on Saturday and Sunday the news that the former Pirate leader would pilot a team in the younger major circuit, was none the less pleasing to the fans hereabouts.

They had never harbored the slightest doubt that Bush would be retained in the big show, recognizing that his failure to win the pennant for Pittsburgh this season for the second time in three years had not been due to any lack of managerial ability, but solely to a run of misfortune that wrecked his club when he had it in first place and going at a faster clip than any one had ever expected it to attain.

Donie Bush

It is gratifying to see Donie's value as a leader recognized by the oldest magnates in the major leagues and one of the smartest baseball men of all time, Charles A. Comiskey, owner of the White Sox.

COMISKEY'S action in giving Bush a two-year iron-clad contract is particularly complimentary to the little manager because it was given at a time when there was urgent need for a man possessing exceptional qualities of leadership to lift the Sox out of he rut and enable them to take some of the play away from the Champion Cubs in Chicago.

Another item that showed the high esteem in which Bush is held as a baseball general is the fact that Comiskey selected him in preference to any one of a number of other men with experience as major league managers who were available for next year and who were applicants for the Chicago post.

BUT the highest tribute of all to Donie's ability is the fact that the New York Yankees were among the other big league clubs that sought his services. Bush was the first man to whom the Yankee owners turned when they set about the difficult task of filling the place of the late Miller Huggins, but just a day or two before they approached him, Bush had accepted the Chicago job.

Russell Blackburne

FANS of the Pittsburgh district join with President Barney Dreyfuss, of the Pirates, in wishing Bush luck and success on his new job. And they are confident that he will produce a winner in reasonable time, if given a free rein. Stories have been circulated that some of Comiskey's underlings have interfered with Sox managers and hampered them in various ways, but it's a safe bet that something will explode if they try to interfere with Bush.

RUSSELL (LENA) BLACKBURNE, whom Bush succeeds, has been a faithful and earnest worker and is rated a smart baseball man, but it was clear after a year and a half's trial that he would not be able to lift the Hose out of the rut in which they have been floundering since the club was wrecked by the expulsion of the "Black Sox" near the end of the 1920 season.

The Chicago American League club was the one with which Blackburne played when he first entered the majors as an infielder, but he would have been a Pirate if the owners of the Providence club in the old Eastern League had kept their word. President Dreyfuss had arranged to buy Blackburne from Providence at the close of the season of 1909 for $11,000, but Hugh Duffy, who managed Providence that year, was made manager of the White Sox in 1910, and shortly afterward Lena was sold to the Sox for a price reported at $8,500 and Players Jakie Atz and Mike Welday.

BUSH'S new contract, which he says is the best of his life and calls for more money annually than he ever received anywhere else, was not the only thing over which Donie expressed great pleasure during a long-distance telephone conversation from his home in Indianapolis yesterday when he was asked to say something about his new job following the receipt of word from Chicago that he had signed with the White Sox.

Donie was affected and expressed himself as "tickled to death" when informed that the Pirates had voted him a full share of whatever amount they may receive for finishing in the money—probably the second-place apportionment. "I can't even begin to tell you how good that makes me feel, or how grateful I am to the boys," he said. "It isn't the money, of course, but the evidence of friendship and good-will of the old gang that touches me. I am delighted to get that good news, and I wish publicly to express my heartfelt appreciation to every member of the Pittsburgh club."

Frank Frederickson

THE appointment of Frank Frederickson to manage the Pittsburgh hockey team next season as successor to Odie Cleghorn, forecast in the Sun-Telegraph two months ago, meets with general approval as the best move possible at this time. Frederickson is not only a star center player, having given splendid service here last winter after being obtained from Boston in exchange for Mickey McKay and a roll of money, but he appears to possess the right qualities of leadership. The selecting of Frankie was a logical and sensible one for another reason, as the hockey rules have just been changed to allow forward passing in any part of the playing area and the passing game is one in which Frederickson has always been one of the big league's leading specialists.

WHEN the Pitt football players go to Durham, N. C., next Saturday to meet the Duke University eleven in the opening game at the latter's stadium, which seats 3,500, they will be greeted by several innovations. For one thing, there is a scout box, with room for 50 scouts, in the bend of the horseshoe, perhaps the only one of its kind in the country.

There is a clock, six feet in diameter, which will show how much time is left of each period of play. A large scoreboard at the end of the field will carry the lineup of each team and the numbers of the players, and indicate the downs, penalties and the identity of the player carrying the ball.

THERE isn't an institution in the whole wide world that can get along without new blood from time to time, be it family, business firm, lodge or what not. Sport comes under this classification. Injection of new players means longevity to the sport in which they take part. It means that greater crowds will be attracted. Let a team go on without new faces indefinitely and soon you will see the "gate" dwindling.

But this isn't all. In these days of varied interests it is necessary to develop "fans" by promotion or exploitation methods. It is vital that they be intrigued. That is why so-called high-pressure

(Continued on Page Twenty-eight)

Adgie and DiVodi Win Philly Bouts

PHILADELPHIA, Oct. 1.—(AP.)—Matt Adgie, Philadelphia, scored a knockout over Tony Marullo, New Orleans, in less than 30 seconds at the arena last night. Two rights to the jaw dropped the southerner in quick succession and he was practically out when the referee stopped the fight and gave the decision to Adgie.

Andy Di Vodi, New York, slugged his way to a judges' decision over Billy Alger, Phoenix, in a slashing 10-round bout. Alger substituted for Baby Joe Gans, who was unable to appear because of a sprained wrist received in training.

LAST OF SERIES DUCATS READY FOR MAIL

CHICAGO, Oct. 1.—(AP.)—The last batch of applications for the World Series games between the Cubs and the Athletics to be played at Wrigley Field, October 8, 9 and 16, were drawn yesterday. Only a small number of seats, all in the grandstand, were available.

By tonight the entire allowance of reserved tickets will be ready for the staff of clerks who will address the envelopes. The tickets will be sent by registered mail to lucky applicants.

OFFICIALS CONFER

Tickets will be placed in the mails probably tomorrow or Thursday at the latest. William L. Veeck, president of the Cubs, said lucky applicants should receive their tickets by Friday.

President Veeck conferred with officials of the Internal Revenue Department to make scalping of tickets tough for the scalpers. Mrs. Myrtle Tanner Blacklidge, collector of internal revenue, attended the conference. Thirty special agents will go on duty today as the scalping detail.

Work on the temporary bleachers being constructed over the sidewalks on two streets adjoining the park is being rushed in order that the seats may be available for the start of the series. Huge platforms are being erected even with the walls of right and left field on which will be placed circus seats to accommodate 8,000 fans. An additional crew of carpenters was put to work so that the seats will be in place by Friday.

FIRST COME, FIRST SERVED

No tickets are reserved for bleacher seats. These will be placed on sale at daybreak on the day of each game. For these tickets the system of first come, first served will be employed. To prevent scalping of these $1 tickets, the purchaser will be ushered into the park immediately.

Owing to the peculiarities of the National League schedule, the Cubs were idle yesterday, but departed for Cincinnati, where they will engage the Reds five days in a row, returning to Chicago to wind up the season with the Pirates Sunday.

ROOKIE STARS FOR PIRATES

MATTOON, Ill., Oct. 1.—With Leon Chagnon, rookie hurler, working in rare form, the Pittsburgh Pirates defeated the Mattoon Boosters, local semi-pro team, 6-3, here yesterday afternoon.

The Buc pitcher's baffling curves set down 21 batters on strikes. Finney, Pirate catcher, was credited with 22 of the visitor's 27 putouts. Sheely, first baseman, getting four and Mosolf, leftfielder, catching the only fly to go to the outfield. The big leaguers compiled the unusual record of having two assists, both by Chagnon.

Bartell and Mosolf led the attack for the victors, the former smashing out two doubles and a single, and the big outfielder two doubles and a triple.

Staggs hurled fine ball for the local team, besides getting three of his team's five hits allowed by Chagnon. Two of these were a triple and homer. The score:

PITTS.	Ab.	H.	P.A.	M'TOON.	Ab.	H.	P.	A.
Bartell, 2..	5	3	0	0	E. Gul'n r..	3	1	0	0
L.Waner, m	5	2	0	0	Doehl, f..	3	1	0	0
Brickell, m	2	0	0	0	Kissner, m.	4	1	0	0
P.Waner, r.	4	1	0	0	Kelly, s....	3	0	2	1
Traynor, 3.	4	1	0	0	Staggs, p...	4	3	0	4
Adams, 1..	3	0	0	0	Eelers, c..	4	0	5	0
Mosolf, lf..	5	2	1	0	Henninz, 2	4	0	4	0
Clarke, s..	2	1	0	0	Patterson, 2	1	0	0	0
Sankey, s..	2	0	0	0	Watkins, lf.	3	0	0	0
Sheely, 1..	4	2	14	0	Ralston, 1..	3	0	14	0
Finney, c..	4	0	22	0	R. Gul'n, 3..	3	0	1	3
Ch'gnon, p.	5	2	0	2					
Totals..	41	16	27	2	Totals..	32	5	27	17

Pittsburgh	3	0	0	0	0	0	0	0	3
Mattoon	0	0	0	0	0	0	2	0	1—3

Runs, Bartell 2, L. Waner 2, Traynor, Chagnon, Gullion, Kissner, Staggs. Errors—None. Two-base hits—Bartell 2, Traynor, Mosolf 2, Staggs. Three-base hits—Mosolf. L. Waner. Home run—Staggs. Struck out—By Chagnon 21, by Staggs 5. Bases on balls—Off Chagnon 2, of Staggs 1. Double play—R. Gullion to Hennings to Ralston.

LION SUBS PROMOTED

STATE COLLEGE, Pa., Oct. 1.—(AP.)—As the result of their good work in Saturday's opening game with Niagara University, three Penn State substitutes were moved into first team positions for yesterday's practice. They were Stempeck, Curry and McMillen.

GONZALES VICTOR

FALL RIVER, Mass., Oct. 1.—(AP.)—Johnny Gonzales, 128, of Los Angeles, outpointed Al Raekou, 129, Buffalo, in an eight round bout here last night.

Major Leagues

GAMES TODAY.

NATIONAL LEAGUE.

Brooklyn at New York, postponed, rain.
Chicago at Cincinnati.
Others not scheduled.

AMERICAN LEAGUE.

Washington at Philadelphia (2), postponed, wet grounds.
Others not scheduled.

STANDING OF THE CLUBS

NATIONAL LEAGUE.

	Won.	Lost.	Pct.
Chicago	99	51	.621
PITTSBURGH	86	64	.573
New York	85	66	.554
St. Louis	76	78	.510
Philadelphia	70	81	.464
Brooklyn	69	84	.451
Cincinnati	66	86	.432
Boston	54	97	.358

AMERICAN LEAGUE.

	Won.	Lost.	Pct.
Philadelphia	102	46	.689
New York	85	64	.570
Cleveland	80	68	.541
St. Louis	76	72	.514
Washington	71	76	.479
Detroit	69	80	.450
Chicago	56	92	.378
Boston	56	96	.368

RESULTS YESTERDAY.

NATIONAL LEAGUE.

No games scheduled.

AMERICAN LEAGUE.

No games scheduled.

Believe It Or Not By RIPLEY

(On request, sent with stamped addressed envelope, Robert L. Ripley will send proofs and details of anything depicted by him in these cartoons.)

© 1929, King Features Syndicate, Inc., Great Britain rights reserved.

TOMORROW—THE BIRD THAT WALKS ON WATER.

AMATEURS BOX AT BENEFIT TONIGHT

By HARRY KECK,
Sports Editor.

Amateur boxers do their stuff in the name of sweet charity at Motor Square Garden tonight in the most ambitious program of battles of the season so far among the simonpures. The occasion is the benefit for Matt Cooney, popular athlete, of Homewood, who lost a leg while at work last spring and has been incapacitated to the extent that he finds it difficult to make a living for himself and family, which includes his wife and twin daughters, aged 5 years.

Sportsmen in the Homewood and East End sections have combined forces to sell tickets for the affair and report a large advance sale, as merited both by the worthy cause and the caliber of the show. Eleven bouts are listed and they bring together the best talent of the Pittsburgh district.

The first bout is scheduled for 8:30. The card follows.

135-pound class—Dick Pritchard, Pittsburgh Lyceum, vs. Bob McCormick, Willow Club; Bobby Carnes, Emerald Club, vs. John Artinger, Willow Club; Joe Gaudy, Duke O'Hara Club, vs. Bob Fratterolla, Clairton A. C.

190 pounds—Tiger Griffiths, Clairton A. C., vs. Pete Landini, West Newton.

160 pounds—Amos Dothard, Emerald A. C., vs. Billy Winso, O'Hara Club.

147 pounds — Luther Culbertson, Emerald A. C., vs. Al Becker, Willow Club.

135 pounds—Gene Gettings, Emerald A. C., vs. Danny Bohy, Twenty-seventh Ward Club; Joe Sigal, Uniontown, vs. Marty Gornick, O'Hara Club.

118 pounds — Johnny Warner, Clairton A. C., vs. Mose Butch, Willow Club.

112 pounds—Tony Marino, O'Hara Club, vs. Joe Leonard, Pittsburgh Lyceum; Harry Sadowsky, Emerald A. C., vs. George Flaherty, O'Hara Club.

GOLDSTEIN CANCELS BOUT

Because of the Jewish holiday, Rosashannah, Phil Goldstein, local lightweight, has called off the match arranged for him by his manager with Maxie Strub at Erie next Friday night. The battle may be rebooked for a later date, as the Erie fans are anxious to see their favorite against the Jewish star.

With his show carded for Thursday night off, Promoter Jim McGirr, of McKeesport, is busying himself arranging a bill for Thursday night

(continued on page twenty-seven)

Senators Close Chattanooga Club Deal

CHATTANOOGA, Tenn., Oct. 1.—(AP.)—Joe Engle, scout for the Washington Senators, last night completed the purchase of the Chattanooga Baseball Club from a group of local businessmen. The price paid was $50,000.

One of the conditions of the sale calls for the erection of a new grandstand, at a cost of $100,000. The Washington club is expected to do its spring training here in the future.

Clyde Milan, now with the Senators, is expected to become manager of the Lookouts next year, succeeding Jimmy Johnston.

CAMPOLO PULLS A 'SCHMELING'

NEW YORK, Oct. 1.—(AP.)—The same type of managerial troubles that finally drove Max Schmeling from American rings blew up yesterday about the giant frame of Victorio Campolo, of the Argentine.

The squabbles of the 6 foot 6 mauler will be taken today into the arena of the New York State Athletic Commission where the German youngster was disbarred along with his American manager, Joe Jacobs. Like Schmeling, the Argentine is planning an immediate return to his homeland.

Campolo's arguments with his Argentine manager, Gustave Leneve, are almost as many-sided as Schmeling's controversies with his native and American pilots as well as various boxing commissions and promoters. The Argentine claims that from the purse of $9,415 paid his manager for Campolo's losing stand against Phil Scott, only $312 was offered him. Expenses never incurred ate up the remainder, he says.

More serious are Campolo's charges that on the afternoon of the Scott match, an unlit gas jet was opened in his room, causing him severe nausea, and that only his brother, Felipe, and Leneve had access to the room. During the fight itself, Campolo says, Leneve kept shouting "Don't fight him, take it easy," when Scott was badly battered in the first and second sessions.

Like Schmeling, Campolo now refuses to box under Leneve's management again, although Humbert J. Fugazy, local promoter, has a contract signed by the manager calling for four more fights.

GRID MEETING TONIGHT

The Hope Harvey Football team will hold a meeting tonight at Clarks' Candy Factory, Martindale street, North Side. There are still a few openings left for college stars. Call Fairfax 3175 after 5 p. m. and ask for Art Rooney.

HARRY COOPER SETS PACE AT RIVERSIDE

CAMBRIDGE SPRINGS, Pa., Oct. 1.—(AP.)—Harry Cooper, of the Meadowbrook Country club, Buffalo, yesterday established a new course record of 68, to take the lead on the first 36 holes in the annual 72-hole pro tournament at the Riverside Golf Club here. His card was 139.

Cooper's sensational scoring on his afternoon round gave him a lead of four strokes over Earl Rowley, also of Buffalo, who bagged a par 69 for a card of 143. The tournament will be concluded today with the entire field playing another 36 holes.

Fred Baroni, of the Stanton Heights golf club, lead the Pittsburgh entrants with a score of 71-75—146. Yesterday's results:

Harry Cooper, Meadowbrook C. C., Buffalo	71	68—139
Earl Rowley, Grover Cleveland Park, Buffalo	74	69—143
P. O. Hart, Wheeling	71	73—144
TED LUTHER, Corry, Pa.	70	75—145
FRED BARONI, Stanton Heights, Pittsburgh	71	75—146
W. H. Loomis, South Shore C. C., Buffalo	71	75—146
PERRY DELVECCHIO, Greensburg, Pa.	74	74—148
CHARLEY MANNING, Shannopin C. C., Pittsburgh	73	75—148
NELSON ZIMMERMAN, Wildwood C. C., Pittsburgh	75	73—148
WALTER JOHNSTONE, Butler C. C., Butler	73	76—149
VINCENT ELDRED, Highland C. C., Pittsburgh	75	74—149
DAVE MCKAY, Field Club, Pittsburgh	74	76—150
Earl Diehl, Glenwood Golf Club, Erie	75	76—151
JACK STEWART, Thornburg, Pa.	78	74—152
GEORGE UNDERWOOD, Alcoma C. C., Pittsburgh	72	80—152
JOCK KENNEDY, Fox Chapel C. C., Pittsburgh	75	79—154
Dave Stevens, unattached	77	78—155
FRED BRAND, Allegheny C. C., Pittsburgh	73	82—155
Bill Ryns, Moonbrook C. C., Jamestown, N. Y.	79	76—155
W. F. Kane, Jr., Riverside G. C., Cambridge Springs	79	78—157
Lionel Callaway, Buffalo	75	83—158
George Swankle, Sharon C. C., Sharon	76	82—158
Eddie Melvin, Wanango C. C., Oil City	78	89—167
Archie Loefler, New York	79	80—159
T. H. GRAY, Ambridge	82	77—159
J. A. DEVLIN, Nemacolin C. C., Pittsburgh	77	83—160
Carl Wendel, Lawrence Park G. C., Erie	80	83—163
WILLIE MCKAY, Longue Vue C. C., Pittsburgh	83	80—163
Stanley Hern, unattached	80	83—163
DALE ZIMMERMAN, Chartiers Hts. C. C., Pgh.	80	85—165
Melvin Carrier, Manskiki C. C., Cleveland	88	86—174

Malcewicz Draws With Dr. Sarpolis

KANSAS CITY, Oct. 1.—(AP.)—Joe Malcewicz, Utica, N. Y., and Dr. Karl Sarpolis, from the University of Illinois, wrestled to a draw here last night when the two-hour limit found them still grappling after each had won a fall.

Malcewicz won the first fall in one hour, 13 minutes and 10 seconds with a crotch and body hold. Sarpolis took the second in 25 minutes and 12 seconds with a body scissors and double arm lock.

Notre Dame Starts Rambling Saturday

SOUTH BEND, Ind., Oct. 1.—(AP.)—The Ramblers of Notre Dame, who will roam even more than usual this season, will make their 1929 bow Saturday against Indiana, the only time they will perform on Hoosier soil this season.

Notre Dame's three "home" games will be played at Soldier Field, Chicago, while work continues on a new stadium, which will replace historic Cartier Field. Drake, Southern California and Wisconsin will be met on Soldier Field, and Northwestern will be engaged at Evanston.

MISS HUNTER QUALIFIES IN NATIONAL

BULLETIN.

OAKLAND HILLS COUNTRY CLUB, BIRMINGHAM, Mich., Oct. 1.—(AP.)—Maureen Orcutt, of White Beeches, N. Y., shot a remarkable 35, six under par, to take a 3 up lead over Helen Hicks, of Hewlett, L. I., in the first round of the national women's golf championship at Oakland Hills today. Glenna Collett defeated Mrs. W. A. Johnson, 6 and 5; Edith Quier was 3 up over Mrs. John Arends at the turn, at which point Mrs. Harley Higbie was 2 up over Helen Payson and Kathleen Wright was 1 up on Louise Fordyce.

BIRMINGHAM, Mich., Oct. 1.—(AP.)—Helen Hicks, exponent of golfing swat from Hewlet, Long Island, and Virginia Van Wie, 20-year-old Chicago star, fractured par on the supposedly invincible Oakland Hills course by three big strokes yesterday to stalemate the struggle for medalist honors in the thirty-third national women's championship.

The pair coursed the vaunted, billowy 6,437-yard stretch in 79 strokes, two more than the National qualifying record, but equally as sparkling because of the reputation of Oakland Hills, which stopped even the great Bobby Jones in the 1924 National open.

NEW MARK SET

So completely was the championship course conquered, that a new high qualifying mark was established. Thirty-two who continue the title chase today over the 18-hole match play route carded totals of 88 or better. The former high qualifying record for this classic was 91, established in 1927 and repeated last year.

One stroke behind Miss Hicks and Miss Van Wie was Kathleen Wright, of Pasadena, Cal. Mrs. Alexa Stirling Fraser, of Ottawa, thrice holder of the national crown and leader of Canada's invading contingent, tied for third with Edith Quier, of Reading, Pa., each shooting 91, one better than par. The great Glenna Collett, who is out not only to defend her title but to establish a record by winning her fourth, was too familiar with the multiple traps, but shot a par 82, anyway, which placed her in a seven-way deadlock for fourth place. Her equals were all topnotchers of golf—Mrs. Dorothy Campbell Hurd, of Philadelphia, three times national champion; Mrs. Stewart Hanley, Detroit; Mrs. O. S. Hill, of Kansas City, Western and trans-Mississippi champion; Mrs. Leona Pressler, of Los Angeles, holder of the Western crown in 1927 and 1928; Mrs. Leo Federman, New York, and Mrs. Larry Nelson, a young up-and-coming sharpshooter from Dayton, O.

SLICE RUINS SCORE

Miss Hicks, whose sensational 1929 golf was trumped by her triumph in the Canadian women's open championship last week, would easily have won the medal but for a disastrous slice she developed on her homeward journey. She shot miraculous golf on the first nine, bagging four birdies and an eagle to make the turn in 36, five strokes below par. But with the medal almost in her grasp, she became unsteady and sliced her tee shots to traps, rough and into almost unplayable lies, taking 43 swipes at the pellet for the inward par of 41.

Three putt greens and a bad pulled shot were the only flaws in Miss Van Wie's game. The Chicago girl, who was crushed by Miss Collett by the decisive margin of 13-

(Continued on Page Twenty-seven.)

Football Strategy

By Howard Harpster

All-America Quarterback, 1928
Now Coach at Shady Side Academy

(Note.—Harpster, as the quarterback of the Carnegie Tech eleven last fall, gained national recognition as one of the most brilliant leaders of all time in the football realm. Experts hailed him as "the player with the mind of a coach." He captained the All-East team that defeated the All-West team in California at the end of the season, and was generally picked as captain of the mythical all-America selections.)

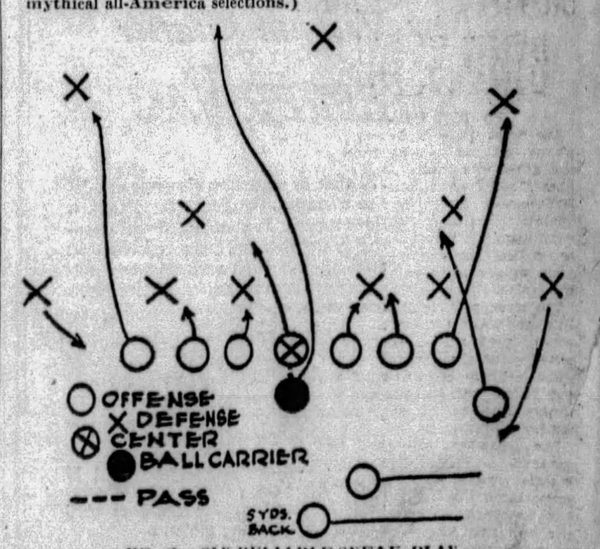

NO. 1—OLD RELIABLE SNEAK PLAY.

A PLAY that was used the day football was introduced and still is a dandy. In Carnegie Tech's game with Notre Dame last year we called this play when it was third down with 12 yards to go.

Notre Dame naturally suspected a forward pass and set its defense to stop a pass play, leaving the center of its line weakened for a sneak play. The play gained 25 yards and succeeded because it was a surprise play and caught the opposition unawares.

THURSDAY—PASS ON FIRST DOWN.

WESTMINSTER'S PITT ELEVEN HAS WEAK LINKS

BEEDE FORCED TO REBUILD TEAM

(This is the fourteenth of an annual series of special articles, written by Jess Carver, Pittsburgh Sun-Telegraph football writer, dealing with the prospects of tri-state college and preparatory school football elevens. The article on Allegheny, with photos of the Methodists in action, will appear in Thursday's issue.)

By JESS CARVER
Staff Correspondent.

NEW WILMINGTON, Pa., Oct. 1.—All is not rosy with Dike Beede, one of the first heroes of Carnegie Tech's famous spinner play and for the past four years head coach of football here at Westminster College. In fact, there is so little rose in the Beede color chart that quiet Dike cannot distinguish it from the dismal blue.

The 1929 football prospectus at the United Presbyterian school is far from encouraging. Injuries have taken heavy toll already, with the season hardly opened, and with a new backfield to be developed, along with a new first-string tacqle, and with almost an entirely new reserve system, Coach Beede may be said to be in a tough spot.

LINE VETS BACK

Until you look back of the scenes, study the reserves and the backfield material, one might be tempted to give Coach Beede's pessimism the well known bird. He has six veteran linemen back and two backfield lettermen. But after that, unless some of the freshmen suddenly burst forth into the full bloom of stardom he has little.

The schedule, opening with Fordham, and having Allegheny, Grove City, Thiel, Bethany, Duquesne and Geneva following in the order named, is a tough one. The Titans are playing under strain that accompanies any championship eleven, for they share with Duquesne the Tri-State Class B Conference leadership for 1928. Geneva, still smarting from the 12-0 defeat of a year ago, is the biggest menace of the card, not excluding the Dukes.

Westminster lost McQuiston, a fine quarterback, Lauder, a half, Havrilla, fullback and young Fred Palmer, a fine passer, who is at West Point, from last year's backfield and a fine tackle in Forsha, from the line. Now let us see what sort of replacements are coming along.

THE ENDS

Joe Pipoly and Emmett Tweedy, veteran ends, will be back at the terminals, and on this pair, Coach Beede is placing much of his defensive dependence. Harry Brownlee, the basketball and hurdle star, ranny, but a bit light, and Wilson Yourd, a little fellow, seem to be the only other reserve wings. Once he gets his team shaped and his backfield tentatively set, Coach Beede hopes to set about developing other ends from some of his left-over backs and linesmen.

THE TACKLES

Joe Dombroski, a veteran 190-pounder, is a fixture at right tackle, but so far, no one seems to have shown any predominate class for the other side of the line. Paul Campbell, Don Clelland, Scott Hadden and Glenn Rehfuss are fighting it out for the job. Clelland, a powerfully constructed redhead, looks to be the best of the lot; in fact, he has shown indications which lead Beede to think he will develop into a fairly strong lineman. He is the heaviest of the four, weighing 185 pounds.

THE GUARDS

Gerry Sweet, the biggest man on the squad, playing his final year and weighing 230 pounds, is back at right guard and is paired with aggressive and smart Dick Fuller, a sophomore. These two served well last year, and if they can hold up, figure to make the center of the Titan line an unhealthy locality for aspiring backs.

George Cebula, a 160-pound sophomore; Dave Morrison, a freshman husky; Bob Pollock, another frosh and Homer Dishong, who can play either guard or tackle, will brace Sweet and Fuller.

THE CENTER

Capt. Russ Boone, one of the best pivot men in the conference a year ago, is nursing a badly wrenched leg and will be out of the greater part of the early season action. He's an aggressive chap, a good tackler and a keen defensive player. His loss is bound to be felt, and I do not believe that Westminster can hope to come along in any sort of successful fashion until Boone gets into the lineup. Harvey Seifert, a freshman, weighing 176 pounds, is taking the injured captain's place.

THE BACKFIELD

Sans a quarter and a fullback of experience, Beede has been slow in developing his backfield. He has five outstanding prospects, and will not be able to fix upon any certain quartet of starters for two or three games.

Sam Merriman, a rangy lad, freshman, from Turtle Creek, a good passer and of average ability as a field general, his been given the call at quarterback. John Hall, a letterman, and Dible, another squad veteran, are being used at the halves, with Harry Michaels, an average punter, at fullback. None of the four are smashing backs, by any means.

Perrin, who has seen most of his prep school service at fullback, looks to be a promising lad for one of the backfield positions when he gets on to the Beede system and gains in experience. Bob Deckle, 170 pounds, is a fullback prospect and Bert Yates, small but fairly fast, may fit into the picture ere the season is very far gone. Frank is another halfback possibility.

With the tough Fordham game out of the way, the Titans prepare for an important tri-district game with Allegheny. Then the squad will rest a week before playing Grove City. Thiel comes next, and then Bethany. Another week of rest will give the team its final breathing spell before tackling the Dukes and Geneva.

Coach Beede is being assisted by John Lowther, line coach, and Jiggs Havrilla, last year's fullback, who is coaching the backs. Andrew Avalon McDonald is in charge as graduate manager of athletics.

The Titans will wear blue jerseys with white numerals on the backs and narrow white stripes on the sleeves. Socks will be blue and white, helmets black.

SMITH WINS

WILKES-BARRE, Pa., Oct. 1.—(AP.)—Steve Smith Bridgeport featherweight, won the unanimous decision in a fierce 10-round slugging match here last night against Al Jackson, of Scranton.

TWO KAYOS

NEWARK, N. J., Oct. 1.—Al Friedman, of Boston, knocked out Jay Lawless, of Newark, in the seventh round here last night. Cuban Bobby Brown stopped Joe Mull in the ninth.

Racing Entries and Selections for Today

★ SUN-TELEGRAPH ★ SPORTS ★

TUESDAY, OCTOBER 1, 1929 TWENTY-SEVEN

Westminster's Football Stars Who Face Hard Schedule

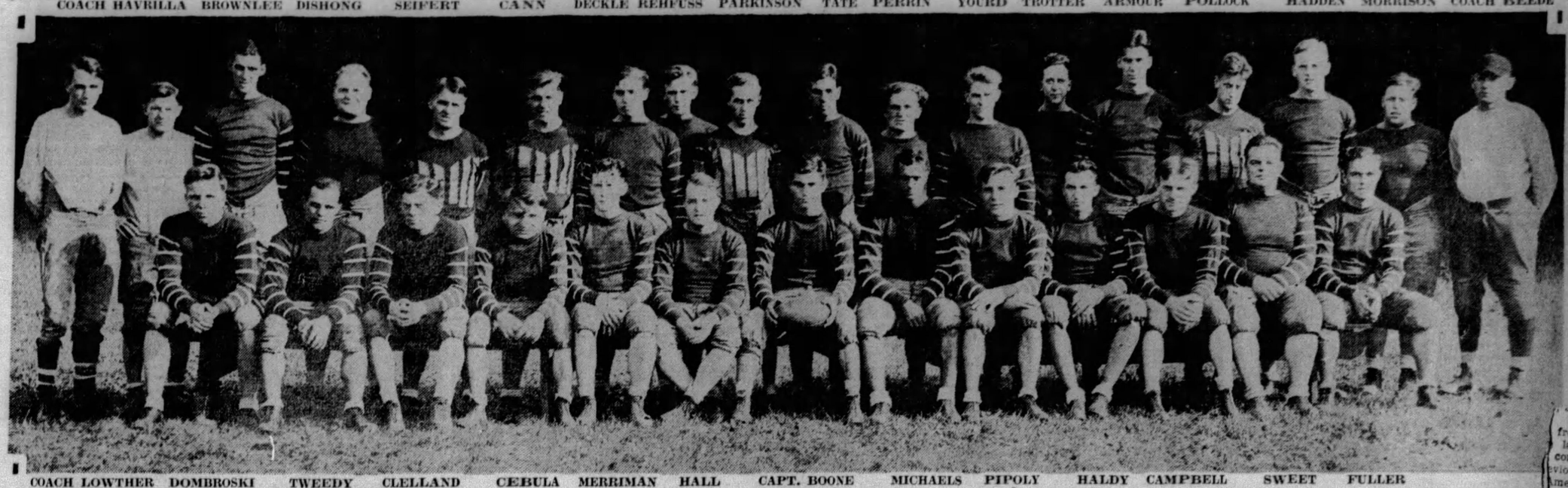

With a new backfield to be developed and a hard schedule ahead, the Westminster College football squad, of New Wilmington, Pa., pictured above, has none too roseate prospects, but Coach Dyke Beede and his assistants are hoping for the best.

Westminster '28 Record; 1929 Schedule

1928 RECORD.

Westminster	6	Carnegie Tech	32
Westminster	6	Allegheny	13
Westminster	0	St. Francis	12
Westminster	6	Grove City	13
Westminster	7	Thiel	0
Westminster	6	Duquesne	20
Westminster	6	Bethany	0
Westminster	13	Waynesburg	0
Westminster	12	Geneva	0
	62		90

1929 SCHEDULE.

September 28—Fordham at New York.
October 5—Allegheny at Meadville.
October 12—Open.
October 19—Grove City at New Wilmington.
October 26—Thiel at Greenville.
November 2—Bethany at New Wilmington.
November 9—Open.
November 16—Duquesne at New Wilmington.
November 23—Geneva at Beaver Falls.

PHOTOS BY PITTSBURGH SUN-TELEGRAPH.

HARRY MICHAELS

Michaels, sophomore fullback hope, who will do the punting for the Titans this fall. He is filling the shoes of Jiggs Havrilla, last year's star fullback, who is now serving his alma mater as backfield coach.

TODAY'S SCRATCHES

Hagerstown.

First race—Hindrance, Merry Quip, All Rock.
Second race—Dazzling Star, Royal Sadie, Fearsome, Tillie, Laurel, Compass.
Third race—Mary G, Colonel's Daughter, Sure to Win, Beautiful Flower, Whimsical Star, Run Chief.
Fourth race—Kim, Highland Chief, Merichar.
Fifth race—Star Bright, Wrack Maid.
Sixth race—Sam Slick, Harris II, Trapstock.
Weather cloudy; track muddy.

Dufferin Park.

First race—Pennsylvania II, Hawthorn.
Second race—Red Ridge, First Day.
Third race—Chimera's John, Phil R.
Fourth race—Deposition, Milestone.
Fifth race—Pandy, Bunnarts.
Sixth race—Idle Thoughts, Grazer, Pelorus.
Seventh race—Lorelei, Hawkeye.
Weather clear; track fast.

Ravenna.

First race—Sporty.
Second race—Muskallonge, Sunday Clothes, Brown Rock, Guy Clayton, Sucrose, Hank On.
Third race—Mildred Wood, Dentess, Toiler, Rhubarb, Magnus, Phi Delta.
Fourth race—Shasta King, Arabella, Golden Locks, Pickerel, Wind Flower, Jedburgh Abbey.
Fifth race—Martyr.
Sixth race—Patina, Ramkin, Judge Lynch, Teal, Blue Caddy, Stanmore.
Seventh race—Bearing, Sun Rajah, Jean Bond.
Weather cloudy; track fast.

CHICAGO BOUT ARRANGED

CHICAGO, Oct. 1.—(AP.)—Paddy Harmon, president of the Chicago Stadium Corporation, has signed Salvatore Ruggirello, giant Italian slugger, and Les Kennedy, of Los Angeles, for one of the 10-round bouts supporting the Earl Mastro-Bud Taylor fight October 8. My Sullivan, St. Paul welterweight contender, and Jackie Brady, of Syracuse, N. Y., will meet in another 10-rounder.

SLATTERY WINS

BUFFALO, Oct. 1.—(AP.)—Jimmy Slattery essayed a return to his old place in the ring last night with Len Darcy, of Flint, Mich., as his opponent and did well enough to win a decision after six rounds.

Major League Scoring Table

	Sunday	Monday	Tuesday	Wednesday	Thursday	Friday	Saturday	Totals
NATIONAL LEAGUE.								
Chicago	1							1
PITTSBURGH	7							7
New York	4							4
St. Louis	11							11
Philadelphia	2							2
Brooklyn	3							3
Cincinnati	0							0
Boston	2							2
AMERICAN LEAGUE.								
Philadelphia	0							0
New York	3							3
Cleveland	4							4
St. Louis	0							0
Washington	0							0
Detroit	9							9
Chicago	8							8
Boston	10							10

AVETTA VICTOR IN GOLF PLAY

Al Avetta captured the final tournament of the season of the Hotel, Club and Restaurant Golf Association, held at the Pittsburgh Field Club yesterday, having a low gross tally of 82. Net honors for the day among members went to J. M. McClements, who scored 91-20—71.

R. T. Hambleton's net 69 captured the low net honors for the guest competition, his 76 also winning him the low gross laurels. A dinner was held in the evening. The results follow:

MEMBERS

Al Avetta	82	1	81
T. F. Carey	117	30	87
C. K. Schmidt	109	26	83
Cliff Brahm	101	18	83
H. Tovano	92	9	83
Oscar Meyer	93	10	83
August Dietz	106	12	94
Al Conforti	102	19	83
Herman Koch	97	4	93
Lou Tesh	113	16	97
P. Tamsen	107	30	77
Ross Gammon	91	12	79
M. J. FORSEER	111	24	87
J. C. Jordan	85	7	78
W. H. Mennigke	90	7	83
J. J. Dillon	91	8	83
Harry Kramer	111	24	87
J. M. McClements	91	20	71
L. K. Black	108	34	84
GUESTS			
R. T. Hambelton	76	7	69
S. R. L. Neely	107	35	72
Vic Elliott	108	28	80
Frank Ganser	110	28	82
J. B. Shuttle	113	30	83
Rog. Patrizio	88	10	78
J. C. Camozzi	87	17	70
R. V. Ackin	96	25	87
R. A. Ember	115	35	80
W. Watson	95	15	80
H. Summins	99	24	75
A. Dusette	94	24	70
L. Montverde	99	28	71
Dr. Price	125	32	93

Local Turners Open Gym Season Tonight

This evening at the Central Athletic Association, Filmore street, the gym classes for the season of 1929-30 will be started, the first class being the advanced ladies' class who will have its exercises every Tuesday, additional gym classes being held every Monday, Thursday and Friday evenings.

The services of John V. Hicks as gym instructor, have been obtained. Hicks is a graduate of the North American Turnerbund Seminary, of Indianapolis, and for many years an active Turner at the Monaca Turn-Verein, Monaca, Pa.

Strub Knocks Out Mitchell in Fourth

WHEELING, Oct. 1.—(AP.)—Maxie Strub, Erie lightweight, knocked out Howard Mitchell of Cincinnati in the fourth round of their scheduled 10-round bout here last night.

It was an easy victory for the Erie lad, Mitchell having been outclassed all the way. The Cincinnati fighter failed to land a clean blow throughout the battle and the bell saved him from a knockout defeat in the first round.

Young Ketchel Steubenville, won a newspaper decision over Joe Pace, Pittsburgh, in six rounds. They weighed in at 110 pounds.

Today's Race Entries

Hawthorne.

First race, $1,200, the Woods Theater, claiming, 2-year-olds, 6 furlongs—Fetish, 113; Lillian Tobin, 104; *Ellen N, 103; *Nettie Pebbles, 107; Jean, 106; Title Oak, 107.

Second race, $1,300, the J. Silverinz, 3-year-olds, claiming, maidens, 6 furlongs—Fidelia O, 109; Jacaranda, 112; *Al Sabath, 107; Monica Norine, 109; Bowie, 112; Agnes Wynn, 109; Magdalena, 109; Captain Jack, Jr., 112; *Milton Moore, 115; Lillian Moar, 109; *Tommy Doyle, 107; *Otilia, 104.

Third race, $1,300, the George Sidey, 2-year-olds, 6 furlongs—Heretiz, 112; Lightning Jones, 112; (a)John Mackler, 112; Best Balance, 105; (a)Morsel, 118; Alfred Trude, 106. (a)M. Lowenstein-Le Mar stock farm entry.

Fourth race, $1,400, the Kibitzer, 3-year-olds and up, mile and 70 yards—Gold Mint, 106; (a)McGonigle, 103; Cartago, 114; Peter Parley, 106; Devon, 106; (a)Flat Iron, 106; Water Lad, 101; Klingstone, 100; Typhoon, 106. (a)S. Peabody entry.

Fifth race, $1,300, the Patterson McNutt, claiming, 3-year-olds and up 1 1-16 miles—Thistle Coot, 100; Black Bart, 113; *Nancy Seth, 102; Wolfy, 113; Homewood, 111; Hurstland, 105; *Dubric, 108; *Billy Basil, 105; Vimont, 110; Balroma, 110; *Sir John K, 106; *Katrina L, 99. Also eligible—Roxie Weidel, 110; Quibbler, 113.

Sixth race, $1,300, the Amee Teeman, 3-year-olds and up, claiming, 1 1-16 miles—Forebee, 115; Hazel Denson, 102; Guy's Image, 105; Open Go Shut, 115; Treasurer, 110; *Lady Basil, 102; Lily Sue, 107; Rocky Way, 107; Seventeen Sixty, 105; Button, 110; *Bumpsie Ray, 100. *Cartoon, 105. Also eligible—Kitty Mullally, 102; *Traymore, 105; St. Matthews, 115; Golden Trail, 102; Far Away, 110; Lieutenant Seth, 110.

Seventh race, $1,300, the Eugene Powers, 3-year-olds and up, claiming, 1 1-16 miles—Sanction, 110; By Gosh, 110; Gay Lothario, 110; Haymaker, 100; *Shasta Belle, 102; Bobbie R, 107; *Nama, 102; Kaltura, 107; *Three D's, 105; *Duck It, 100; Clearing House, 110; *Take a Chance, 105. Also eligible—Mollie Dear, 107; Dr. Cardenas, 110; *Yorktown, 107; Van Patrick, 110; *Bunthorne, 105; Frightful, 115.

*Apprentice allowance claimed.
Weather clear; track slow.

Churchill Downs.

First race, $1,100, claiming, the Admiral Jellico, 3-year-olds and up, 6½ furlongs—*Anna Beall, 100; *Relline, 103; Downcast, 113; Great Artist, 108; Dumpy, 113; Arline Connor, 105; *Whiskarrow, 105; McCulloch, 108; Gideon, 113; Turnover, 113.

Second race, $1,200, claiming, 2-year-olds, maidens, colts and geldings, 5½ furlongs—Dr. Billy, 110; Mint Sweepings, 115; *Frank Podesta, 105; *Blind Pal, 105; *Roughneck, 105; Marlow, 110; Shannon Rose, 110; Coby, 110; Travado, 115; Baltimore, 110; *Rain Cloud, 110; My Yo, 110; Hamilton, 105; Larnzell, 115; Pangcam, 112. Also eligible—Hie Over, 115; *Peter Ballot, 105; Bell Smith, 115; *Rahway, 109; Commissioner Kennedy, 110; *Southland Toy, 105.

Third race, $1,300, claiming, the Lucy Ficklen, 3-year-olds and up, fillies and mares, 1 1-16 miles—Chiz, 105; *Pretty Run, 105; *La Adler, 105; *Florence Dee, Jan, 100; *Latch Key, 100; *Peggy Mac, 102; *Purple Sand, 105; Tumble, 107; *Banset, 107; Delightful, 105.

Fourth race, $1,100, claiming, the Thirty-ninth Engineer, 3-year-olds and up, 6½ furlongs—Guide, 108; *Little Colonel, 110; Little Chip, 106; Junior C, 108; *Miss Moonlight, 100; *Chrysler, 108; Main Sail, 108; *Doctor Tucker, 103; *Gladys McClain, 100; *Lasiandra, 100.

Fifth race, $1,200, the Marshal Petain, 3-year-olds and up, 6 furlongs—*Retort, 113; *High Score, 107; *Nicaragua, 104; *The Southerner, 107; *Virado, 104.

Sixth race, $1,200, claiming, 3-year-olds and up, fillies and mares, 1 1-16 miles—*Dolly Seth, 105; Miss Lee, 110; Carry Up, 105; *Mollie Mynill, 108; *Bounce Away, 100; *Louisville Lou, 105; *Susie Pal, 100; *Mary McClain, 103; *Rocky Cliff, 105; Mona, 113; Facility, 107.

Seventh race, $1,100, claiming, the Captain O. S. Statsman, 3-year-olds and up, 1 1-16 miles—Colonel Bob, 113; Golden Powder, 113; *Winging, 108; *Gotham, 108; *Star Forward, 108; *Catson, 108; *Onup, 105; *Black Thunder, 108; *Friend, 108; Long Champs, 113; Princess Donna, 105; Huon Pine, 113.

*Apprentice allowance claimed.
Weather cloudy; track fast.

Havre de Grace.

First race, $1,300, claiming, 2-year-olds, 6 furlongs—Kao Lo, 109; *Murmuring Pines, 104; Locket, 109; Par Well, 106; *Vinlin, 101; *a)Norma Jean, 110; *Irenite, 104; *Associate, 101; *Sun View, 110; Lady Tryster, 106; *St Tuscan, 110; Ulverston, 112; (a)Leller Bunny, 106; Head Pin, 109; *Naughty, 101. Also eligibles—Bar Smasher, 112; Motor Chief, 112; Loyola, 109; Cheng Tu, 112; *Ping Coates, 107. (a)S. Ross and Abe Hallow entry.

Second race, $1,300, claiming, maiden, 2-year-olds and up, mile and 70 yards—Leonardeau, 115; Reighburn, 110; Tramar, 107; *Rock D'Or, 105; *Cagliardo John, 105; *Sun Lad, 105; Conjuror, 110; Stickaway, 110; *Rule Britannia, 107; Nihil, 110; *High Player, 105; Flashes, 115.

Third race, $1,300, claiming, 3-year-olds and up, 1½ miles—Elizabeth S, 106; *On Dora, 106; Fire Chief, 113; *Whip Cracker, 104; Tazewell, 114; Letter Six, 104; *Shasta Flapper, 106; Bill Hare, 112; Cupid's Dart, 111; *Standard Bearer, 112; Alla, 114; Genial, 114; Sande Oro, 109; *Horologe, 109; *Rock Candy, 109.

Fourth race, $1,300, claiming, 3-year-olds and up, 1⅛ miles—Proxima, 111; Acme, 109; Sir Leonid, 114; *Aster, 109; *Marion May, 101; *Lady Allumeur, 106; *Omar's Double, 112; *Troll, 109; Indra, 111; *Fire Opal, 106; Estelle Marie, 101; Salta, 114; *Turn On, 106; *Catlettsburg, 104; Nancy Byrd, 103.

Fifth race, $1,500, the Shore Acre, 3-year-olds and up, 6 furlongs—Silverdale, 103; Bramablau, 109; Erin Queen, 100; Finite, 112; Streamline, 106; Selen Dean, 106; Donnay, 103; On Her Toes, 100.

Sixth race, $1,300, claiming, 3-year-olds and up, 1 1-16 miles—Sea Scamp, 113; *Jane Rinehart, 100; Sanford, 116; *Red Cliffe, 111; Nicodemus, 111; Reform, 108; *Golden Arrow, 106.

Seventh race, $1,300, claiming, 3-year-olds and up, 1 1-16 miles—Crowwheel, 108; *Anaconda, 108; Arregal, 113; *Banton, 108 Rejuvenation, 116; *Krick, 108; Blue Darter, 116; *Danger Signal, 111.

*Apprentice allowance claimed.

Aqueduct.

First race, $1,000, claiming, 2-year-old maidens, 5 furlongs—Chief's Warrior, 115; My Valentine, 115; Brave Knight, 110; Paid, 115; Red Dome, 112; Satisfy, 112; Pancutch, 115; †Sea Going, 113; †Brookside, 110; Rock Sand, 115; May Agnes K, 107; Gum Tree, 110; Athos, 110; Weenie, 112; Sunny Star, 115; Morpat, 115.

Second race, $1,000, claiming, 3-year-olds and up, 1 mile—John Cavanagh, 118; The Worker, 111; Frank, 119; *Fire Line, 115; Northampton, 112; †Juggler, 119; Laurie, 115; Star Flyer, 114; †Manzana, 109.

Third race, $1,000, 3-year-olds and up, 6½ furlongs—Eddie Ahearn, 126; Chatford, 122; Rose Omar, 114; Tuskegee, 126.

Fourth race, $2,000 added, the Stony Brook claiming stakes, 3-year-olds and up, 1 mile—John B, 110; *Low Gear, 111; Host, 111; *Juggler, 111; †Chatover, 108; Star Flyer, 107.

Fifth race, purse $1,000, 2-year-olds, 6 furlongs—Stanton, 113; Mad Hattie, 110; Dunsany, 110; Nicotine, 107; Questionaire, 113; Martie, 113; Maybe, 113.

Sixth race, purse $1,000, claiming, 4-year-olds and up, 1⅛ miles—*Gold Star, 113; Les Roseux, 114; *Fred Whitman, 105; Mas, 120; Bill McCabe, 110; Saratoga, 110; Lehigh Valley, 110.

Seventh race, purse $1,000, claiming, maiden 2-year-olds, 5 furlongs—Easter, 115; *Calamity, 100; *As Fair, 107; Omar Kayyam, 112; Loaza, 115; Flying Max, 110; †Flying Fantom, 115; Isabeau, 107; Mary K, 112; †Tomboy Hat, 100; Promptitude, 115; Moreyes, 115; Baby Blimp, 117; Birdie Wreck, 112; † Mainrock, 113.

*Five pounds claimed; †seven pounds claimed.

MISS HUNTER QUALIFIES

(Continued from Page Twenty-six.)

and-12 last year, had four birdies going out for a 38 and a par 41 coming back to the clubhouse. Virginia three-putted three greens, the seventh, sixteenth and seventeenth, and then lost her chance of topping Miss Hicks when she pulled her second shot on the final fairway into a trap, which cost her a 6.

Mrs. W. Johnson, of Philadelphia, is Miss Collett's rival in the first 18-hole match round today, while Miss Hicks is meeting Maureen Orcutt, of White Beeches, N. J., who qualified with an 84. Miss Van Wie tackles Peggy Wattles, of Buffalo, while Miss Wright meets Lois Fordyce, of Youngstown, who survived today with an 85.

TWO LOCALS OUT

Anjeanette Hunter, of Stanton Heights, was the only Pittsburgher to qualify, she getting in with an 86. Mrs. L. G. Riley, of Edgewood, and Mrs. Louis K. Friedman, of Westmoreland, were on he other side of the fence with 97s.

Pairings for the first 18-hole match play round follow:

Upper bracket:
Helen Hicks, Hewlett, L. I., 79 vs. Maureen Orcutt, White Beeches, N. J., 84.
Glenna Collett, Los Angeles, 82 vs. Mrs. W. A. Johason, Philadelphia, 87.
Edith Quier, Reading, Pa., 81 vs. Mrs. John Arends, Chicago, 86.
Mrs. Harley Hurbie, Detroit, 83 vs. Helen Payson, Portland, Me., 88.
Kathleen Wright, Pasadena, 80 vs. Louise Fordyce, Youngstown, O., 85.
Mrs. O. S. Hill, Kansas City, 82 vs. Rosamond Vahey, Boston, 87.
Mrs. Stewart Hanley, Detroit, 82 vs. Marjorie Kirkham, Montreal, 87.
Mrs. Lee Mida, Chicago, 84, vs. Helen Meehan, Philadelphia, 88.

Lower Bracket:
Virginia Van Wie, Chicago, 79, vs. Peggy Wattles, Buffalo, 85.
Mrs. Leo Pedrman, New York, 82 vs. Mrs Henry Stetson, Philadelphia, 87.
Mrs. Larry Nelson, Dayton, Ohio, 82, vs. Mrs. Curtis Sohl, Columbus, O., 86.
Mrs. E. H. Baker, Jr., Philadelphia, 82, vs. Bernice Walla, Oshkosh, Wis., 88.
Mrs. Alexa Stirling Fraser, Ottawa, Canada, 81, vs. Anjeanette Hunter, Stanton Heights, 86.
Mrs. Dorothy Campbell Hurd, Philadelphia, 82, vs. Ada McKenzie, Toronto, Ont., 88.
Mrs. Leona Pressler, Los Angeles, 82, vs. Mrs. Gregz Lifur, Los Angeles, 87.
Marion Turpie, New Orleans, 84, vs. Mrs. Melvin Jones, Chicago, 88.

Tom Thorp's Selections

AQUEDUCT.
1—Weenie, Brooksie, May Agnes K.
2—Fire Line, Juggler, John Cavanaugh.
3—Eddie Ahearn, Chatford, Tuskegee.
4—Chatover Host, Low Gear.
5—Questionnaire, Martis, Stanton.
6—Lehigh Valley, Gold Star, Saratoga
7—Moreyes, Easter, Icarus.
Best bet—Eddie Ahearn in third race.

Moe and Joe--

Say it with EDDIE AHEARN, in the third race, as their Best Bet at Aqueduct today. Their Long Shot Special is CHATOVER, in the fourth.

RAMONEUR, Moe and Joe's Best Bet yesterday, was scratched. BOYISH BOB, their Long Shot Special, ran second.

AMATEURS BOX AT BENEFIT

(Continued from Page Twenty-six.)

of next week. If possible, he will book Joe Trippe, of Rochester, N. Y., who knocked out Tiger Joe Randall in the same ring last Thursday night, against a suitable opponent for the main bout. Trippe boxes on an all-star card headed by Johnny Datto and Billy Kowalik in Buffalo, Friday night.

Rudy Ceder, of Tarentum, is back in training and plans to keep busy this winter. He already is tentatively matched for the windup at Butler within two weeks. Joey Zallerino, of Butler, will meet Roy Taggert on this card. Harold Scarney, of Youngstown, and Ray Fay, of Charleroi, box the windup at Butler tonight.

Billy Angelo and Young Ketchel, keen welterweight rivals in the Eastern part of the state, will clash at Lieperville, Pa., tonight.

Cowboy DeLuca and Tom Maico have been matched for the opening bout of the show at the Moose Temple, downtown, Friday night. Johnny Dunn, featherweight, of New Kensington, will box in the semi-final, and Ray Kiser, of Chicago, and California Joe Gans, of McKeesport, will furnish the 10-round windup.

DUNDEE TO BOX COLIMA

Joe Dundee, former welterweight champion of the world, who has been resting up at Hot Springs, Ark., for a few weeks following his recent defeat by Jackie Fields for the title at Detroit, makes his comeback appearence at Mexico City, October 13, against Bert Colima, the Mexican middleweight. Dundee now is under the management of Jimmy Johnston, of New York. His brother, Vince, seeks revenge against Fields in a 10-round bout at Jack Dempsey's Chicago Coliseum tomorrow night. Vince has boxed Fields twice before.

Jimmy McLarnin has arrived in New York from the Coast to train for his bout with Sergt. Sammy Baker, another hard hitter, which will open the indoor season at the Coliseum, Wednesday night of next week.

Harry Ebbets, who has knocked out Izzy Grove and Johnny Burns in one round each in his last two starts, meets Nick Testo, of Troy, N. Y., in one of the 10-round bouts in Madison Square Garden, New York, Thursday night. Sid Terris boxes Stanislaus Loayza and Sammy Dorfman meets Al Ridgway in other bouts on the card.

At least two of the preliminaries arranged for the show carded at Motor Square Garden last night and called off will be held over for the double windup offering featuring the Perlick Twins next Monday night. They are the George Panka-K. O. Blackburn semi-final and the U. S. Carpentier-Young Corsey second bout. Only the first bout remains to be arranged.

McGraw Quits Ring After Losing to Berg

NEW YORK, Oct. 1.—(AP.)—Jack (Kid) Berg, speedy English junior welterweight, outpointed Phil McGraw, of Detroit, in a 10-round bout at the St. Nicholas arena last night. Berg weighed 139½; McGraw, 139.

In announcing his permanent retirement from the ring, McGraw said he had amassed a tidy fortune of more than $100,000 in his seven-year fistic career and thought that ought to last him the rest of his life. Several years ago he was regarded as one of the leading contenders for the lightweight crown, but he has gone far back since those days and now feels that he should get out while the getting is good.

Glick Is Pressed To Beat Stetson

SAN FRANCISCO, Oct. 1.—(AP.)—Joe Glick, veteran ringster from Brooklyn, pounded his way to a decision over Frankie Stetson, San Francisco High School boy, after 10 rounds of furious milling at the State Armory last night. Glick, weighing 138 pounds to 141¾ for Stetson, put on a great rally in the closing rounds to gain the verdict.

(Advertisement)

"NOT IN SEVEN YEARS HAVE I FELT SO FINE"

Grateful Praise for Konjola Voiced by Coraopolis Man Whose Rundown Condition Was Transformed.

"Experience is the best teacher," and wise men and women learn not only from their own experiences but also from the experiences of others. Large numbers of men and women in Pittsburgh and vicinity have had happy experiences with the new and different medicine, Konjola. Learn of their experiences and profit by them.

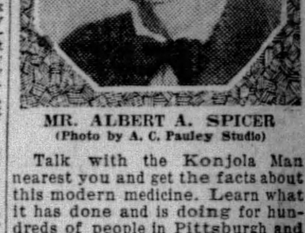

MR. ALBERT A. SPICER
(Photo by A. C. Pauley Studio)

Talk with the Konjola Man nearest you and get the facts about this modern medicine. Learn what it has done and is doing for hundreds of people in Pittsburgh and nearby communities. There is a Konjola Man at the Dow Drug Store (formerly McCulloch's), Penn Avenue and Sixth Street, and another at the Dow Drug Store (formerly McCulloch's), Diamond and Smithfield Streets, this city. You will not be bored with claims and promises, for Konjola's fame rests upon the bedrock foundation of verified results. This medicine invites you to judge it not by what is said in its behalf, but by what it has done. Read what Konjola did for Mr. Albert A. Spicer, 107 Mulberry Street, Coraopolis, Pa., who called upon a Konjola Man a few days ago and said:

"I think Konjola is a wonderful medicine and I have plenty reason to think so, for this medicine made a marvelous change in my condition. I had been badly rundown, weak, and nervous for seven years. I tried many treatments and medicines, but all either gave me no relief or else had only temporary effect upon my condition. I had no appetite and was so nervous I could hardly sleep at all and could not begin to get the rest I needed.

"I had heard a great deal about this new Konjola and had read how other people who were weak and rundown found new strength and energy through this medicine, and I thought it might be the medicine I needed to build me up. I have taken six bottles of this medicine and have gained 11 pounds. My appetite is good. I eat hearty meals and enjoy them. Instead of being a nervous wreck my nerves are steady and I sleep soundly at night. This medicine is building me up and making me feel stronger and energetic. Never in seven years have I felt so fine as I feel now and I am going to keep on taking this medicine, as I think it holds still more improvement in store for me. I certainly can sincerely recommend it to all who are rundown and lacking in energy."

Konjola is recommended for stomach, liver, kidney and bowel disorders, rheumatism, neuritis, and nervousness, and as a supertonic for the building up of strength and vitality.

There is a Konjola Man at the Dow Drug Store (formerly McCulloch's), Penn Avenue and Sixth Street, and another at the Dow Drug Store (formerly McCulloch's), Diamond and Smithfield Streets, Pittsburgh, where daily they are meeting the public and explaining the merits of this new and different medicine. There also is a Konjola Man at Dow's Drug Store, 5939 Penn Avenue, East Liberty.

FRANK MORAN BACK IN LIMELIGHT

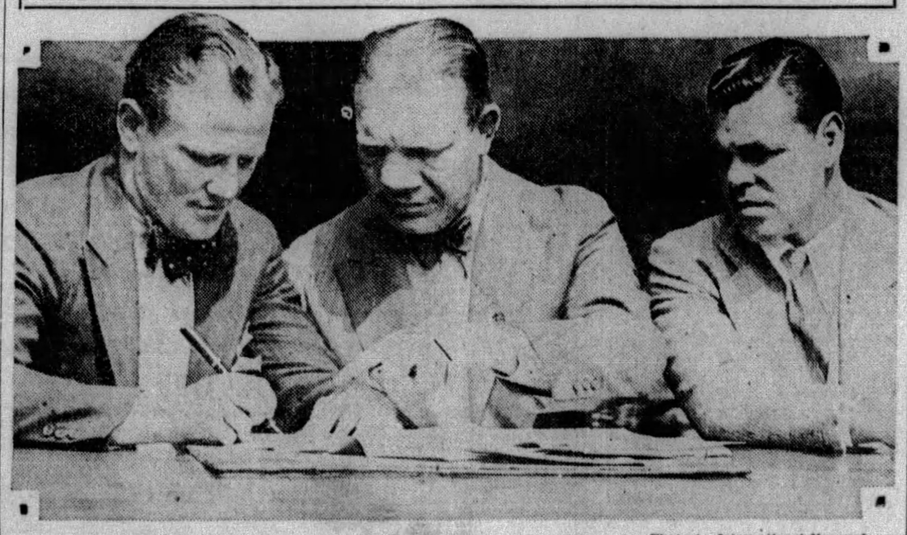

Photo by International Newsreel

ACE HUDKINS FRANK MORAN MICKEY WALKER

When Mickey Walker signed in Los Angeles a few days ago to defend his world middleweight championship against Ace Hudkins there, October 29, the deputy boxing commissioner who attended the closing of the match and took the forfeits of the managers was none other than Frank Moran, former Pittsburgh heavyweight contender, who boxed both Jack Johnson and Jess Willard when they held the world title, and now makes his home in California.

SERIES LEADERS ABLE

Panther Gridders Leave for South Tomorrow

SUN-TELEGRAPH SPORTS

CUBS, MACKS PILOTS OFFER CONTRAST

(This is the fifth and last of a series of articles dealing with the relative strength of the Cubs and Athletics, coming world series contenders. Today's review deals with the managers and strategy boards.)

By CHARLES J. DOYLE.

All the strategists from King Kelly to Joe McCarthy are helpless before the potency of a fluke hit in a crisis, yet despite these uncontrolled elements it is the resourceful leader who gets furthest with a baseball team.

The athletes destined to compete for baseball supremacy this month will battle under leaders whose experience in major league directing offers a marked contrast. Cornelius McGillicuddy, dean of managers, is regarded as the leading tactician of the game. Joseph McCarthy is serving only his fourth year as a big-

Gleason. Mack.

time pilot, nevertheless he has obtained such remarkable results that he deserved to be ranked with his rival, John McGraw and other famed leaders.

METHODS DIFFER

Mack and McCarthy appear to use varying methods in arriving at the goal, yet there is a strong similarity in the basis of their procedure. On the surface, for instance, it might seem that the new star on the National League horizon used better fighting tactics, but what about the aggressiveness shown by the easy-going Connie as he fought through 15 years to assemble another winner after the breakup of his wonders of 1914?

A series of eighth-place failed to bow the head of the tall tutor. Through all those years there may have been times when Mack was disgusted with the play of his club, but if he were he kept his feelings to himself. More than once in the long period the Athletics showed great promise in the first half of the race only to falter and fall by the wayside when August suns baked the diamond. The perseverance that was McGillicuddy finally triumphed and the patriarch is back where he belongs.

Joe McCarthy has much color to blend with his great gifts. He has some of the McGraw traits, yet he mingles more with his players, although the Giant chieftan, like McCarthy and Mack, is popular with his men.

JOE NATURAL

The rawest rookie on the Chicago club can address McCarthy as Joe and the advance seems natural. Talk to the various Cubs and you will soon here them say something nice about their boss.

Fred Blake, West Virginia boy with the Bruins, was one of the first to call this writer's attention

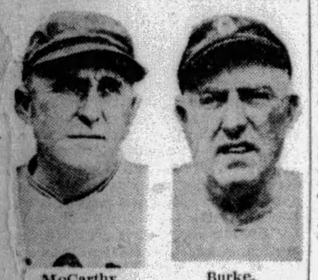

McCarthy. Burke.

to McCarthy's worth. Joe was just getting his hand in when the sheriff remarked about the great manager that was now in charge of the Cubs.

One of the quick things McCarthy did when put in charge of the Cubs was to put a strong ban on gambling. The Bears of old had been a bad team on card-playing, and when teammates play cards for big stakes, the effect generally is demoralizing. There is little friendship where unpaid gambling debts prevail.

In any event, McCarthy threw out all card games; he would not permit even the nickel-limit pastime. And the strange part of it was, his players did not complain. His men hold such a high regard for him that anything he does is O. K., with them.

And then Marse Joe proceeded to pilot an eighth-place ball club to a berth in the first division. He has not left that upper tier and his colorful team of this season has smashed all existing attendance records. Match that if you can.

ABLE ASSISTANTS

From this it will be seen that there is not much of a gap between the veteran leader of the A's and his younger opponent. Strategy may not mean much in a short series, but the rival clubs will have it when necessary.

Mack and McCarthy also are fortunate in surrounding themselves with bright lieutenants. Connie's bowers are the redoubtable Billy (Kid) Gleason and Eddie Collins. The Kid and Eddie have both served efficiently as major-league pilots.

Marse Joe is backed by Jimmy Burke and Grover Land. Jimmy is a big figure in baseball, he has been a player and manager in the big show. Grover Land is a brilliant coach of pitchers. Wherever you find this veteran of the backstopping job you generally will see high-grade hurling.

WILBUR COOPER HERE

Photo by Pittsburgh Sun-Telegraph

WILBUR COOPER JANICE COOPER

Wilbur Cooper, former southpaw pitching star of the Pirates, a visitor in Pittsburgh with his daughter, Janice. He won 17 games and lost nine with Shreveport during the season just closed, after obtaining his release from Oakland of the Pacific Coast League. As a Pirate, he averaged 20 victories a season over an eight-year period and he still is a high-class pitcher.

PITT LEAVES FOR SOUTH TOMORROW

With only three days in which to prepare for the crucial game with Duke University at Durham, N. C., Saturday, Coach Jock Sutherland sent his Pitt football squad through a long scrimmage session in the initial workout of the week yesterday.

The Panthers were given a stiff round of calisthenics to iron out muscle kinks incurred in the Waynesburg game last week. Then followed a brief signal drill, after which the varsity and freshman elevens tangled in a heated scrimmage which lasted the better part of an hour.

The workout ended with a dummy scrimmage between the varsity and third teams, with the latter demonstrating Duke plays.

Sutherland has succeeded in convincing his players that Duke will provide some of the toughest opposition to be met this season. Scouts who watched the Blue Devils defeat Mercer University, 19 to 6, at Macon, Ga., last Saturday brought back only meager data on the Duke team, for Coach DeHart kept most of his regulars on the bench and used only straight football.

The Panthers leave here tomorrow night for Washington, D. C., en route to Durham. Thursday's workout will be held at Georgetown University. Arriving in Durham Friday morning, the Pitt squad will be rushed to Chapel Hill, 12 miles away to remain there until shortly before game time. Friday's drill will be held in the University of North Carolina Stadium.

TECH BOOKS BUFFALO

The Tartans of Carnegie Tech will open their grid season in 1930 with Buffalo University as its opponent, it has been announced. Graduate Manager of Athletics Clarence Overend has booked the Bisons for the last Saturday of next September. Buffalo is a class B institution, and is expected to make a tough opponent for the Tartans in their season's inaugural.

DUKES SET FOR W. VA.

Marching on Morgantown will probably end up as a new Duquesne University song before this week is out if enthusiasm among the student body of the Bluff institution continues to run as high as at present. For hundreds of decorated autos and several chartered motor buses will form a huge motorcade to convey the students 80 miles from Pittsburgh to Mountaineer Field for the West Virginia game. Added to this large delegation will be hundreds of other students who will arrive by special train. The university band and a score or more of cheer leaders are included in the plans.

BROWN BACK FROM A. A.

Frank Brown, Pittsburgh umpore, is back in town today after a successful season in the American Association. It was Brownie's first full year in the Hickey circuit.

Kansas City won the pennant in the Class A. A. belt. Tomorrow the winners will begin the "little world series" play with Rochester, champions of the International League.

Dutch Zwilling led the Blues to its flag. Tom Sheehan starred on the mound for the winners, and Ralph Michaels, of Etna, is a member of the infield. He was ill, however, during a part of the season.

Kansas City has one of the finest and largest ball parks in the country.

GRID GAME OFF

DENVER, Oct. 1.—(AP.)—Plans for a game between the University of Mexico and Denver University on the Pioneers' gridiron next month have been dropped. The Mexican school sought a game on an open date in the Pioneers' schedule, but it was found traveling expenses prohibit the game this season.

Fight Results

At New Castle—Fay Kosky defeated Willie Michel, 10 rounds; Leo Mozdy defeated Mickey Farr, 6 rounds; Frankie Stellmack defeated Battling Thomasi, 6 rounds; Young Fluno knocked out (technical) Jim McKee, 3 rounds; Frankie Land knocked out (technical) Griff Percy, 1 round.

At Lancaster—George Bender defeated Earl Dunlap, 8 rounds; Joey Williams defeated Frankie Rapp, 8 rounds; Arthur Nadio knocked out Steve Berger, 3 rounds; Tony Mingora defeated Frankie Jencovitch, 6 rounds; Jack Salinger knocked out (technical) Red Hancock, 4 rounds; Whitey Mack defeated Ernie Mitchell, 4 rounds.

At Oil City—Henry (Young) Firpo defeated Tony Tozzo, 10 rounds; Jack Haggerty and Al Iovino drew, 6 rounds; Danny Allen defeated Paul Balint, 6 rounds; Eddie Flack knocked out (technical) Jack Hunter, 1 round.

At Wilkes-Barre—Steve Smith defeated Al Jackson, 10 rounds; Frankie Cawley defeated Georgie Saunders, 8 rounds.

At Wheeling—Maxie Strub knocked out Howard Mitchell, 4 rounds; Young Ketchel defeated Joe Pace, 6 rounds.

At Newark, N. J.—Al Friedman knocked out Jay Lawless, 7 rounds; Cuban Bobby Brown knocked out Joe Mull, 9 rounds; Moe Fisher knocked out (technical) Willie Sandwall, 8 rounds.

At Buffalo—Jimmy Slattery defeated Len Darcy, 6 rounds.

At Toronto—Jack Purvis knocked out (technical) Red Bragan, 4 rounds; George Fifield knocked out (technical) Carl Schmedel, 5 rounds.

At Fall River, Mass.—Johnny Gonzales defeated Al Rackou, 8 rounds.

At San Francisco—Joe Glick defeated Frankie Stetson, 10 rounds.

At New York—Jack (Kid) Berg defeated Phil McGraw, 10 rounds; Jimmy McNamara and Solly Ritz drew, 10 rounds; Bob Olin knocked out Amedeo Grillo, 3 rounds.

At Philadelphia — Matt Adgie knocked out (technical) Tony Marullo, 1 round; Andy Di Vodi defeated Billy Alger, 10 rounds; Johnny Farr and Jose Diaz drew, 10 rounds; Al Shemer defeated Johnny Copes, 6 rounds; Young Joe O'Donnell defeated Battling Griffen, 6 rounds.

At Holyoke, Mass.—Ruby Bradley defeated Frisco Grande, 10 rounds.

At Flint, Mich.—Lou Scozza defeated Harry Dillon, 10 rounds.

CUDEN COPS FIFTH TITLE

By VERN SWARTSFAGER.

Dr. Charles S. Cuden, chairman of the green committee, its first president and one of the original organizers of the Thornburg Country Club, holds a distinct position in golf in Western Pennsylvania today. He has just completed winning his fifth consecutive club championship.

Dr. Cuden.

This year's "victim" was a 19-year-old youngster of great golf possibilities, Jerry Rosenberg, who lost out to the veteran linksman by 4 and 2 in their 36-hole match play final round test.

Deadly putting and chip shots approaching perfection itself enabled Dr. Cuden to offset the terrific driving, long game of young Rosenberg. Despite the fact the match was played under the most undesirable weather conditions, a comparatively large gallery followed and watched the finalists shoot the sort of golf worthy of any first-division field in the district.

It was hard for the inexperienced Jerry to beat the 75 and then the 76 shot at him the while he was recording a pair of 79s. But he held on from the beginning to the end, and his stroking drew praise and promise of development from his worthy opponent.

Dr. Cuden won the club championship first in 1925, and has succeeded in retaining it through the five years that have followed. The finalists' cards:

Out—										
Cuden	4	5	4	4	5	3	4	4	4	—37
Rosenberg	4	3	7	5	4	5	3	5	4	—40
In—										
Cuden	4	5	4	4	4	4	4	4	4	—38—75
Rosenberg	4	5	4	6	4	4	4	4	5	—39—79
Out—										
Cuden	4	6	4	5	4	3	4	4	4	—38
Rosenberg	4	6	5	4	5	4	4	4	5	—40
In—										
Cuden	4	5	5	4	4	4	5	4	4	—38—76
Rosenberg	4	6	5	4	5	3	3	3	3	—39—79

Henry Firpo Wins Over Tony Tozzo

OIL CITY, Pa., Oct. 1.—(AP.)—Henry (Young) Firpo, Cleveland, outpointed Tony Tozzo, Buffalo, in 10 rounds here last night, the bout featuring the American Legion's first boxing show of the season here. Firpo weighed 157½; Tozzo, 154.

Jack Haggerty, 121, Pittsburgh, and Al Iovino, 119½, Swissvale, drew in six rounds. Danny Allen, 126, Erie Negro, outpointed Paul Balint, 125, Pittsburgh in six rounds.

Eddie Flick, 133, Oil City, scored a technical knockout over Jack Hunter, 132, Franklin, in the first round.

Arrest of Lomski And Willis Ordered

SEATTLE, Wash., Oct. 1.—(AP.)—Warrants for the arrest of Leo Lomski and Jack Willis, light-heavyweights scheduled to fight a six-round bout here tonight, and Lonnie Austin and George W. Bishop, promoters, charging the four with intention to violate the state anti-prize fight law, were issued by Justice of the Peace John E. Wright here yesterday on request of the prosecuting attorney's office.

Bail was set at $1,000 each. Six Seattle newspaper sports writers were subpenaed as witnesses. The warrants were issued after two men from the prosecuting attorney's office had bought tickets for the fight.

Under the state law only private clubs may sponsor boxing. Promoters of the fight declared they were not violating the law, but were operating under a membership plan, legally putting their show under the banner of the Austin and Bishop Athletic Club, Inc.

Long's Sport Comment

(Continued from Page Twenty-six.)

to are in such demand. Sport is as much a business today as the movies, a department store or any other organization.

AND so it is understandable why such institutions as universities do everything they can, everything within the pale of legitimacy, with the ethical always in mind, to "bring out the crowds." We have bands of 100 or more pieces. We have colorful cheer leaders, clowns, pageants, personages of world-wide renown, fireworks and lots of other attractions—all of them side issues programed to attract the thousands to the "main show"—the game itself.

Don Saunders

EVERYTHING is done to key up interest. And all to a good purpose. That is why the Boy Scout Gridiron Club of Pittsburgh, first suggested by Don Saunders, of Pitt, has such a good and definite purpose. By having these boys of 16 years and under as special guests at the Stadium during football season, football itself is going to benefit.

Children get a healthy idea of sportsmanship, they get the benefit of the outdoors, they see games and they develop mental pictures of their own futures. The Boy Scout Gridiron Club is a good thing for scouts, for those children who do not belong, for the University of Pittsburgh, for Carnegie Institute of Technology and for sport in general, whether it be football, baseball, hockey, foot racing or any other branch.

ADDITIONAL RADIO NEWS

(Continued from Page Twelve.)

WCAE—Prophylactic program.
"Love Boat," from "Follies."
Sentimental Me, from "Garrick Gaieties" ..... Rodgers
Orchestra and Trio.
Little by Little, from "The Sophomore" ..... Dolan
One Sweet Kiss ..... Jolson
Button Up Your Overcoat, from "Follow Through."
Selections from "Wildflower" ... Youmans
Goodbye, Little Rosebud.
Wild Flower.
April Blossoms.
Bambalina.
Love Boat, from Ziegfeld's "Follies of 1920" ..... Herbert
Orchestra.
St. Louis Gal.
Trio.
Where the Volga Flows ..... David Tilins.
Cross Your Heart, from "Queen High" ..... Tierney
Somebody Loves Me, from "Scandals of 1924" ..... Gershwin
Milenberg Joys.
Orchestra.
Don't Hold Anything, from "Hold Everything."
WJAS—Aviation Story.
"When Sky Pilots Go Astray."
KQV—Studio presentation.

9:00 P. M.

KDKA—Pittsburgh Radio Show.
Rudy Weidoeft, saxaphone; Frank Banta, piano.
WCAE—Eveready Hour.
WJAS—Old Gold hour.
Paul Whiteman's orchestra.

10:00 P. M.

KDKA—Williams Syncomatics.
"Charmaine"
Walkin' with Susie
Orchestra
Moonlight March
Tenor solo, Fred Waldner
Wild Flowers, from "Wild Flower"
Orchestra
Toymaker's Dream
Xylophone solo
Charmaine, from "What Price Glory?"
Tenor solo, Fred Waldner
To Know You Is to Love You, from "Hold Everything"
Orchestra
Every Moon's a Honeymoon
Orchestra with vocal chorus
One in the World, from "The Little Show"
Moanin' Low
Orchestra
WCAE—Cliquot Club Eskimos.
"Little by Little"
In the Hush of the Night ..... Hofman
I'm That Way About Baby, from "The Flying Fool" ..... Wagner
Contact ..... Reser
Banjo solo, Harry Reser
I Wanna Fly Up in the Air ..... Reser
Vocal solo, Tom Stacks
Down Home Rag ..... Sweatman
Big Boy Jess of the Western Air Express
Little By Little ..... O'Keefe
The Hop Off ..... Frey
WJAS—Fada orchestra.
Della Baker, Guest Soloist
KQV—Club Plantation.

10:30 P. M.

KDKA—The Orchestradians.
Love Songs of Yesterday
Southern Rhapsody
Same Old Moon
Bottoms Up, from "George White's Scandals"
Lisa, from "Show Girl"
Memories of Love Songs of Yesterdday
Bigger and Better, from "George White's Scandals"
Tiger Rag
With a Song in My Heart, from "Spring Is Here"
WCAE—RKO Hour.
Rose Perfect, Lottice Howell, Allan McJuhae, Derichson and Brown, Stanley Cable; The Eight Rangers; Leo Reisman and His Orchestra.
WJAS—Story in a Song.
KQV—Studio Program.

11:00 P. M.

KDKA—Time; Don Bestor's Orchestra.
WJAS—Jesse Crawford and the Organ.
"Indian Love Call"
Schubertiana.
Indian Love Call.
Share Your Lips With Me, Cherie.
With Vocal Duet.
Just a Memory.
Hawaiian Sandman.
KQV — Correct time; baseball scores.

11:25 P. M.

KDKA—Weather; scores; slumber music.
"Music of the Spheres"

11:30 P. M.

WCAE—Harbor Lights.
Dramatic tale of an old sea captain.
WJAS—Time; weather; scores.

12:00 Midnight

WCAE—Scores; Tracy Brown's Orchestra.

Preferred Stations Outside Pittsburgh

7:00 P. M.

KYW (1020-294) Chicago—Organ.
WGY (790-379) Schenectady—Concert.
WMAQ (670-447) Chicago—Concert.
WTAM (1070-280) Cleveland—Orchestra.

7:15 P. M.

WLW (700-428) Cincinnati—Scrap Book.

7:30 P. M.

WLW (700-428) Cincinnati—The Sohians to WTAM.
NBC SYSTEM—Organ recital to WJZ.

8:00 P. M.

WLW (700-428) Cincinnati—Werk program.

8:30 P. M.

WLW—NBC program (KDKA.)
WMAQ (670-447) Chicago—Music.

9:00 P. M.

WTAM (1070-280) Cleveland—Music.

9:30 P. M.

KWKH (850-352) Shreveport—Studio.
WLW—Dutch Minstrels (KDKA).

10:00 P. M.

WENR (870-345) Chicago—Concert.

Leader

ALICE WHITE

Alice White leads in the Warner Brothers-Keps Electric contest to decide the most popular Warner Brothers' movie star in Pittsburgh, a checkup today showed.

WLW (700-428) Cincinnati—Arzan Kids.

10:30 P. M.

WBBM (770-389) Chicago—Weem's orch.
WDAF (610-492) Kansas City—Cook Boys.
WGN (726-416) Chicago—Joe Be-Dor.
WLW (700-428) Cincinnati—Courtesy program.
WPG (1100-272) Atlantic City—Ensemble.

11:00 P. M.

WBAL (1060-283) Baltimore—Ensemble.
WENR (870-345) Chicago—Westphal orchestra; variety.
WLW (700-428) Cincinnati—Crosley review.
WMAQ (670-447) Chicago—Concert.
WOR (710-422) Newark—Dance.
WPG (1100-272) Atlantic City—Orchestra.
WTAM (1070-280) Cleveland—Studio.

11:15 P. M.

KYW (1020-294) Chicago—Dance.

BLONDE LEADS IN RADIO VOTE

Alice White, that petite blonde, pulled a surprise yesterday when she took the lead as the most popular star in the Warner Brothers and Keps Electric Company's contest to determine the most popular screen celebrity in Pittsburgh.

Alice had been rather in the background, with Dolores Costello and Al Jolson leading the field, till this morning. These two artists still follow Alice closely.

There are only three more days left of this week's contest and anyone who is contemplating entering should do so at once. However there are three more contests following and even if you aren't registered this week you should enroll at once and attempt to win one of the hundred prizes in next week's contest and at the same time make your favorite the star of Pittsburgh.

This week's winners will be announced in Sunday's Sun-Telegraph. All votes to count in this week's totals should be polled with a Temple Radio dealer by Thursday midnight. All votes cast after that hour will be used for the next contest. You are only required to enter once, the entry blank automatically giving you a thousand votes each week.

11:20 P. M.

WGN (720-416) Chicago—Hungry Five.

11:30 P. M.

WBBM (770-389) Chicago—Popular.
WGN (720-416) Chicago—Goldkette's orchestra; Nighthawks.
WJR (750-400) Detroit—Orchestra.
WPG (1100-272) Atlantic City—Organ.
WSM (650-461) Nashville—Quartet.

11:55 P. M.

WNB (740-405) Atlanta—Concert.
WMAQ (670-447) Chicago—Concert.

(Copyright, 1929.)

Needless Pain!

Some folks take pain for granted.
They let a cold "run its course."
They wait for their headaches to "wear off."
If suffering from neuralgia or from neuritis, they rely on feeling better in the morning.
Meantime, they suffer unnecessary pain. Unnecessary, because there is an antidote. Bayer Aspirin always offers immediate relief from various aches and pains we once had to endure. If pain persists, consult your doctor as to its cause.
Save yourself a lot of pain and discomfort through the many uses of Bayer Aspirin. Protect yourself by buying the genuine. Bayer is *safe*. Always the same. All drugstores.

BAYER ASPIRIN

Aspirin is the trade mark of Bayer Manufacture of Monoaceticacidester of Salicylicacid

LEOPOLD STOKOWSKI

and the Philadelphia Orchestra

go on the air for the first time

AT 5:30 P.M., SUNDAY, OCTOBER 6th

Philco, the Balanced-Unit Radio, fittingly sponsors the outstanding radio events of the year—the world's finest orchestra in a series of three nation-wide broadcastings. Mark these red-letter radio days on your calendar: Sunday, October 6th; Sunday, November 3rd; Sunday, December 8th. Each symphonic concert will be from 5:30 P. M. to 6:30 P. M. over Station WCAE

**If you want to clearly hear the glorious music of the Philadelphia Orchestra, listen in on a Balanced-Unit Philco, the radio that is unique in trueness and clearness of tone. Visit your dealer today — he will gladly arrange a free home demonstration, with easy terms if you decide to buy.*

PHILCO*

BALANCED-UNIT RADIO

(Advertisement)

JOIN THIS HAPPY CIRCLE—WITH PEBECO

One reason why you see so many happy, healthy young girls today with such lovely, healthy-looking teeth is because there IS a dentifrice that does more than clean. It is *Pebeco*. Pebeco works three ways—it cleans, it whitens and it checks "acid-mouth", the forerunner of cavities and decay. Discover it for yourself! Give *Pebeco* a week's special trial... join the happy circle of people who "aren't afraid to smile."

EXPERTS advise this

Radio set builders advise a complete change of tubes at least once a year. For all fine radio sets RCA Radiotrons throughout are recommended.

RCA RADIOTRON

"Radiotrons are the heart of your Radio Set"

Beginning

TONIGHT NEW HOUR FOR LIBBY PROGRAMS

Beginning tonight, the "Around the World with Libby" concerts will be broadcast on *Tuesday* evenings.

A change, too, in Mary Hale Martin's Household Period. These helpful talks will be broadcast on *Wednesday* mornings.

New hour for both programs:

TUESDAYS
KDKA—8:30 P. M.
WEDNESDAYS
KDKA—10:45 A.M.
(Eastern Time)
Libby, McNeill & Libby

THERE IS ONLY ONE CHAMPION

IMPROVE RADIO

A thing of magic . . . the Champion radio tube . . . Slip a set of them into your radio. Turn the dial. Listen . . . You'll hear new radio reproduction — more life-like, more beautiful. And Champions keep up this brilliant performance for hours on end. Buy at a Champion dealer's. He is a reliable dealer . . . as reliable as the *guaranteed* Champions themselves.

Champion
LICENSED UNDER R.C.A. PATENTS
RADIO TUBES
DanVers, Mass.

EVENING SUN-TELEGRAPH MARKETS

Latest Financial News | New York Curb Market

Forbes

Bank Heads All Began At Scratch

By B. C. FORBES

LEFT a poor orphan at six, he will this week be elected president of the American Bankers' Association, the highest honor America's bankers can bestow. That is the rise John G. Lonsdale has achieved, fighting every inch of the way single-handedly.

EVERY one of the last eight presidents of this nationwide banking organization, by far the most influential financially in the whole country, has illustrated ideally the possibilities and opportunities this land offers to the humblest. Not one of the eight was born either to wealth or influence. Each had to struggle to gain a foothold on the bottom of the ladder.

FIRST take Lonsdale. Yellow fever carried off his Tennessee parents; he became a real estate clerk in Hot Springs, Ark.; visioned that a railroad between Hot Springs and Little Rock would be a great thing—and the 20-year-old youth made his dream come true much to the amazement of older heads.

Hot Springs attracted visitors of wealth, but many chaffed because they could not keep in touch with the daily doings of the financial world. Young Lonsdale built a direct telegraph wire, opened a brokerage office, and prospered unusually. Logan & Bryan induced the brilliant southern broker to join forces with them, and he became their New York partner. In his early thirties he was earning over $200,000 a year.

FROM New York he moved to St. Louis as president of the National Bank of Commerce, built it up, and recently merged it into the Mercantile-Commerce Bank and Trust Company of which he is president. He preferred St. Louis to New York because it would bring him into closer touch with his old southern friends and—strangely enough—because in an emergency the Lonsdale family encountered great difficulty and delay in finding a baby's nursing bottle in the neighborhood of their Fifth avenue home.

John Lonsdale is one of St. Louis' priceless assets. He is called upon to lead almost every worthy public activity, manages somehow to find time to do it—and always has a smile for everyone. He lives in the country and takes an extremely lively interest in agricultural problems.

THE retiring president of the A. B. A., Craig B. Hazlewood, was born in East Aurora, N. Y., moved to Chicago, studied diligently as a boy, became a bank clerk, won promotion, and finally became the right-hand man of Melvin A. Traylor, head of the First National Bank of Chicago.

THE 1927 president was Thomas R. Preston, who, like Lonsdale, was a Tennessee lad. Possessing no college degree, he nevertheless progressed from a clerkship in a small-town bank to the presidency of an important Chattanooga bank and became so influential a factor in the affairs of his own city and state that he was chosen to lead the activities of America's outstanding banking association.

THE career of Mel Traylor, the 1926 president, the Kentucky farm boy who never rode in a train until he was past 20, was recently sketched in this column when he was selected to go to Europe, along with Jackson E. Reynolds, of New York, to represent the United States in establishing the bank of international settlements.

THE birthplace of Oscar Wells, the 1925 A. B. A. head, was an old weather-boarded log cabin in the Missouri River bottoms of Platte County, Mo. He was orphaned when only 3. An uncle raised him on a farm. He aspired to a college education, but necessity for earning money cut short his studies. From a clerk's stool in a rural bank, he advanced until he finally landed in the presidency of the First National Bank of Birmingham, Ala., which he developed into a very notable and influential institution.

AN Irish immigrant lad led America's bankers in 1924, the late and sincerely lamented William E. Knox, one of the most congenial souls who ever lived. From office boy in a New York publishing house, he entered the Bowery Savings Bank as a clerk and ended as its president. One of Mr. Knox's favorite stories narrated how a prospective depositor one day asked to see the president and, said Mr. Knox, "after one glance at me, he bolted through the door."

HIS predecessor in the A. B. A. was Walter W. Head, born in a farm hamlet in Western Illinois, who gave up a $75-a-month teaching job to become a bank clerk at $40 a month in a small Missouri town. Mr. Head later made such a mark as the leading banker in Omaha, where he filled a role analagous to that of Lonsdale in St. Louis, that he was recently called to a very important bank presidency in Chicago.

JOHN H. PUELICHER, the 1922 A. B. A. president, had only a modest amount of schooling, started work in a carpet store, switched to a bank when 16, and rose to the presidency of the Marshall & Isley Bank of Milwaukee. He has been a dynamic leader in educational work among America's bank employes.

IF you didn't have much of a start, either financial or educational, don't worry. Just work.

(Copyright, 1929, by B. C. Forbes)

Oil City Runs.

OIL CITY, Oct. 1.—(AP.)—Credit balance, $3.20; runs, 89,361 barrels; average runs, 47,810 barrels; shipments, 67,635 barrels; average shipments, 61,197 barrels.

NEW YORK CURB MARKET

Following is the list of transactions on the New York Curb Exchange, giving all stocks and bonds traded (00 omitted in sales column of stock list; 000 omitted in sales column of bond list):

STOCKS.

Sales.		High.	Low.	2:45.
23	Adams Express	58⅞	58⅛	58⅞
1	Acetol Prod	18⅝	18⅝	18⅝
2	Aeronaut Indus	19½	19½	19½
1	Do war	5	5	5
8	Aero Sup B.....	16	15¾	15⅞
4	Aero Underwrit	31	30½	30½
1	Agfa Ansco	33½	33½	33½
2	Ainsworth Mfg.	42⅛	41	41
2	Air Invest	13	13	13
2	Airstock vtc....	47¼	47	47
14	Alex Industries	6¼	5⅛	6¼
12	Allegheny Gas..	13⅞	13⅛	13½
82	Allied P & Lt...	72	65	67⅞
1	Do 1st pref ...	76⅞	76⅞	76⅞
2	Allison Drug A.	2	2	2
1	Alpha Port Cem	30	30	30
1	Alum Co Am...	425	405½	405½
6	Do pref	107	107	107
2	Alum Goods ...	28¾	28¾	28¾
2	Am Arch	37⅛	37⅛	37⅛
1	Am Beverage...	9¾	9¾	9¾
1	Am Brit & Cont	16⅛	16⅛	16⅛
7	Am Br Bov B..	15	14⅝	14⅝
5	Am Chain	45	44	44
1	Am Cit P&L A.	60⅛	60⅛	60⅛
5	Do B	43⅝	40½	40½
45	Am Com Pow A	28⅝	28¼	28¼
5	Do war	8	7⅞	7⅞
13	A Cont Oilfield	¼	⅛	¼
85	†Am Cyan B ...	57⅞	50¼	53
21	Am Cyina rts...	7	6¼	7
42	Am Equities....	32¾	32¾	32¾
22	A&Fgn Pow w	146	136	136
41	Am G & El.....	200	192¼	192¾
1	Am Transf	22½	22½	22½
1	Ariz Coml	1⅜	1⅜	1⅜
85	Am Invest B ..	25⅞	32⅛	32⅞
16	Do war	20⅞	19⅛	19⅝
1	Am Lt & Trac.	372½	360	360
1	Am Maize	45	45	45
1	Am Maracaibo .	3	3	3
1	Am & Scot Invs	30¼	30¼	30¼
2	Amstrdm Trade	32	32	32
1	AmS olv & Ch	32	32	32
2	Do ptc pfd ..	37½	37	37½
2	Am St P Svc A	28½	28⅛	28⅛
290	Am Superpow .	52⅝	50⅛	50⅛
2	Do 1st pfd ...	98⅞	98⅝	98⅝
3	Do pfd	95	95	95
5	Am Thread pfd	3¾	3⅜	3¾
11	Anchor Pt F n	20¼	18½	18½
56	Ang-A Oil v cod	15	14½	14⅞
1	Anglo-Ch Con N	34	34	34
2	Arcturus Rad T	39	38⅜	38⅜
10	Arizona Globe .	3-16	3-16	3-16
2	Arizona Power.	35½	35	35
40	Ark Nat Gas ..	23½	23	23
116	Do A	33½	32	33
2	Asso Dye & Pr	7	7	7
43	Asso El Ind Ltd	9¼	8⅝	8⅞
81	Asso G & El...	68⅞	66⅛	67⅜
22	Do deb rts ...	24⅜	23⅞	24
9	Atl Cst Fish ...	49	49	49
1	Automat Vtg M	11½	11½	11½
2	Do cvt	21	20⅝	20⅝
*75	Babck & Wilcox	132	132	132
1	Bell Tel Canada	168	168	168
1	Do rts	7⅜	7⅜	7⅜
3	Bohack	77½	77½	77½
*502	B Bilt Hot 7 pf	45	45	45
48	Cen Sts Elec....	71⅞	68	70
2	Do cvt pf n...	183	178	178
1	Do BB pf	90	90	90
1	Do pf ex-war.	83	83	83
22	Chain Str Stock	36½	35⅛	35⅛
1	Chi Nipple A....	2	2	2
20	Chi N W rts....	2⅝	2⅜	2⅝
671	Cities Service ..	60½	60	60
2	Do pf	94⅝	94⅝	94⅝
1	City Mach&Tool	9	9	9
11	Clark Equip	66½	65⅝	65⅝
5	Club Alum Uten	5	4⅝	4⅝
15	CohnHall&Marx	72	70½	70½
21	Colgate Palmol.	80⅞	76⅛	79
1	Colom Synd.....	¾	¾	¾
21	Colon Oil	8⅜	8⅛	8⅜
24	Colum Picture..	31⅞	31½	31⅞
75	Com Inv Trust.	78	75	76⅛
24	Com Solvents n	63⅝	61⅛	61⅛
*40	Comw Edison ..	353	349¾	349¾
1	Comw Pow pf...	101	101	101
588	Comw & South	22⅝	22⅛	22⅛
248	Do war	8⅞	8½	8½
22	Comw Util B...	58⅞	53⅝	54
12	Comwealth rts.	31	28⅝	29
12	Comst Tunnel n	⅞	13-16	⅞
15	Cons Cop Min....	9	8⅝	8⅝
35	Cons G&E Balt.	136½	135⅝	136½
1	Cons Lead&Zinc	15	15	15
5	Cons Ret Stores	24	24	24
12	Cont Oil Me vtc	18¾	18½	18½
1	†Cont Sec Corp.	92	92	92
11	Elec Invest pfd.	103⅛	103	103⅛
68	Elec Pow Assoc	86¾	79¾	79¾
42	Do A	82½	76½	76½
12	Elec P&Lt op w	49⅞	45⅛	45⅛
31	Elec Share	49⅞	45⅛	45⅛
22	Do pfd	119	116	116
25	Empire Pow	56	54⅝	55⅞
4	Emp Pub Ser A	30	29	30
1	Eng Gold Mines	1⅞	1⅞	1⅞
28	Evans Wallo Ld	17	17	17
15	Fabrics Finish..	7	7	7
2	Fairchild Aviat.	8¼	8⅛	8⅛
*10	Fajardo Sugar..	81¼	81	81
5	Falcon Lead Min	¼	¼	¼
5	Fandango Ltd....	1⅞	1¾	1⅞
25	Fansteel Prod ..	18	16½	18
4	Fed Screw	65⅝	65½	65½
1	Federat Metals..	33	33	33
5	Fiat Corp	22	21⅜	21⅜
5	Do deb rts	4⅞	4⅞	4⅞
18	Financial Invest	28¾	28¼	28½
1	Firestone T&R.	230	230	230
1	†Do 7 pfd	107	107	107
21	Fokker Aircraft.	40¼	40	40
11	Foltis Fischer..	15	14½	14½
21	Ford Mot Can A	39	38	38
21	Ford Mot Franc	10⅝	10¼	10¼
48	Ford Motor Ltd	17¼	17	17⅛
11	Foremost Dairy.	19	18½	18½
1	Do pfd	20⅛	20⅛	20⅛
13	Forhan Co A....	32⅞	32¾	32¾
11	Foundation For.	8½	8⅜	8⅜
73	Fourth Nat Inv	52⅞	52⅜	52⅜
23	Fox Theater A.	27	26¾	26¾
1	Garlock Pack...	30⅛	30⅛	30⅛
42	Gen Am Inv Co.	25½	23⅞	23⅞
1	Gen Asphalt rts	9	9	9
325	Gen Bak new...	6½	5⅞	6¼
1	Do pfd	66	66	66
47	Gen E Eng rcts	12½	12⅜	12⅜
38	Gen Empire ...	35	34	34
12	Gn Fireproofing	39	38	38
172	Gen G & El N A	21¼	20⅜	20⅜
15	Gen Ind Alcohol	30	29½	29½
2	Gen Ldy Mach.	20	20	20
1	Gen Print Ink..	54⅛	54⅛	54⅛
42	Gen Realty & U	33½	31¼	31¼
25	Do pfd	117¾	115	116
131	Gen Theater ...	61	60¼	60¼
4	Gen Water A...	27⅜	27⅜	27⅜
2	Gilbert Co	21	21	21
1	Do pfd	44⅜	44⅜	44⅜
15	Glen Ald Coal..	131	129¼	130
24	Globe Underwrit	23⅜	23	23⅛
77	Gold Coin	⅜	5-16	⅜
45	Gold Seal Elec.	13⅝	11⅝	11⅝
11	Golden Cen Min	7⅜	7⅛	7⅜
241	Goldman Sachs.	108⅞	107½	108
6	Gorham Kntbne	5¼	5¼	5¼
10	Grant R Varn..	16	16	16
22	Graymur	64⅜	63¼	63¼
*10	Gt At & Pc new	350¼	350¼	350¼
*10	Do 1st pfd....	114½	114½	114½
1	Groc Stor Prod.	15½	15½	15½
8	Ground Grip ..	45	45	45
3	Guardian Fire..	85	83	83
8	Do Invest	10½	10⅛	10½
15	Gulf O Corp Pa.	190	187	188⅛
8	Grt Lakes p pfd	93⅜	92	92
8	Hartman Tob ..	28	26¼	28
78	Haygart Corp ..	72⅝	69¼	70⅛
4	Helena Rubinst.	17½	17¼	17¼
84	Hercules Motor.	32½	31⅞	32⅛
78	Hir Walk G&W	17⅜	15½	16⅝
10	Hires Co	25	25	25
8	Hollgr Gold Min	5½	5⅜	5⅜
2	Horn & Hardart	62	62	62
4	Houst Gulf Gas.	19⅝	19½	19½
14	Hud Bay M & S	16½	16¼	16¼
8	Humble O & R.	117⅝	115⅜	117⅜
28	Hydro Elec	78	75½	75⅝
4	Hygrade Food...	25	24½	24½
8	Imp Oil Can nw	37	36¼	36¾
2	Indiana P L....	30⅛	30⅛	30⅛
19	Insur Util	107	105⅝	106⅝
4	Ins Co Nor Am.	85¼	83	83
8	Insur Secur	27⅞	27¼	27¼
58	Insur Shares	22	21½	21½
2	Intercoast Trade	31¼	31¼	31¼
4	Intercon Pet	1¼	1⅛	1¼
49	Internat Pet ...	27⅞	26⅛	26⅛
1	Inter Prod	7⅞	7⅞	7⅞
18	Inter Superpow.	82	80	80
4	Inter Util B.....	17⅛	16⅝	16⅝
38	Interst Equities	15⅞	15½	16⅛
14	Do ctfs	64½	63¾	64¼
18	Int Equ conv pf	48⅞	48⅝	48⅝
32	Int Sup rts.....	2⅞	2⅛	2⅝
8	Irving Air Chute	22⅝	22⅜	22⅜
25	Ital Superpower	26	24⅞	24⅞
8	Do deb rts	16½	16	16
8	Karstadt Rud ..	15¾	15⅝	15⅝
1	Kirby Pet	2⅛	2⅛	2⅛
1	Kleinerts Co ...	31	31	31
33	Kolster Brandes	3¼	2¾	3¼
1	Lacka Sec n....	38⅛	38⅛	38⅛
1	Lakey Fdy&Mch	19¼	19¼	19¼
4	Lane Bryant ...	87	86	86
6	Lehigh C & N...	151⅞	151	151
1	Lehman Corp ..	115¾	113	114⅛
18	Leonard Oil	3⅜	3⅜	3⅜
1	Ley Co	55⅝	55⅝	55⅝
1	Lib McN & Lib	16⅝	16⅝	16⅝
3	Lily Tulip Cup..	22½	22½	22½
	Loew's war	9	9	9
4	Lone Star Gas n	65	64	65
8	Long Is Light..	77½	76	76
*10	Do pf	108	108	108
28	La L & E	8⅝	8¼	8¼
8	MacMarr Stores	40	40	40
4	Magdalena Synd	7-16	⅜	7-16
2	Mangel Strs pf.	96	96	96
4	Marc Int Mar...	12⅝	12½	12½
1	Margay Oil	19½	19½	19½
38	Mason Val Min	2	2	2
4	Mavis Bottling..	2⅝	2½	2½
4	Mayflower Assoc	100	99	99
1	May Hosiery pf	29	29	29
48	Memph Nat Gas	24	23½	23⅝
1	Mercantile Store	90	90	90
1	Merchants Mfg.	31⅞	31⅝	31⅞
2	Merit Chap & S	28⅝	28½	28½
4	Metal & Min..	19	18½	18½
2	Metal Text p pf	42¼	42	42
1	Metro Ch Store	75¼	75¼	75¼
2	Mexico Ohio....	2⅞	2⅞	2⅞
1	Mid West Util..	456	456	456
498	Do new	47½	46¼	46½
1	Do 6% pf	110	110	110
4	Do N pf	134⅞	133	133
9	Do rts	66	52	66
12	Mo Kan Pip Ln	32½	32¼	32¼
4	Mohawk Minng	59¼	59	59¼
4	Mountain Prod.	10	10⅝	10⅝
4	National Amer.	18¼	18	18
18	Nat Aviation .	39½	38½	38½
14	Nat Fam Store	26½	24	24
2	Do preferred.	30	28	28
9	Nat Fuel & Gas	37	35⅝	36⅛
4	Mtg Col	35	35	35
2	Mont Lt Pow..	170	168	168
55	Nat Invest n....	58⅝	55⅛	55¼
18	Nat Pub Serv A	38⅝	36	36
8	Nat Rub Mach..	27⅝	26⅜	27½
1	Nat Sug Ref NJ	38⅝	38⅝	38⅝
2	Nat Theat Sup.	40¼	40¼	40¼
2	Nat Un Radio..	29½	29⅜	29½
1	Nebel Oscar	17	17	17
1	Nehi Corp	23⅜	23⅜	23⅜
*5	Neisner Bros pf	205	205	205
2	Nelson Corp (H)	25	25	25
1	Neptune Meter..	20¼	20¼	20¼
2	Nev Cal Elec...	78	76	76
1	Newberry (J J).	90	90	90
4	New Eng Power	112	107	112
1	Do pf	89	87½	89
1	New Eng P S....	31½	31⅛	31½
2	New Hav Clock.	20	20	20
6	N M & Ariz Ld.	5⅛	5	5
2	Newmont Min....	210⅝	217	219
7	Newport Co.....	50¼	49½	49½
1	New Quin Min.	18⅜	18⅜	18⅜
6	NY Invest war.	15½	14⅛	15½
3	NY Rio & BuAir	17⅜	16	17⅜
2	NY Tel 6½% pf.	113	112¼	111
205	Niag Hud Pow.	23	21⅜	22¼
73	Do A war.....	7⅜	7⅛	7⅛
7	Do B war.....	18	17⅞	17⅝
3	Niagara Shares.	59½	58⅛	58⅛
6	Niles Bem Pond	43⅞	44	44
5	Noma Elec	23	22⅛	22⅛
36	Noranda Mines.	52⅝	51⅞	51⅞
75	No Am Aviation	10⅛	9⅞	10⅛
1	Nor A Lt & Pw	67	67	67
2	Nor Am Util Sec	15⅝	15½	15½
1	Do 1st pfd....	94¼	94¼	94¼
2	Nor Cent Texas	12¼	12⅛	12⅜
10	Northeast Pow.	66	65½	65½
6	Nor Stat Pow A	282¾	276	276
1	Novadel Agene.	24⅝	24⅝	24⅝
37	Ohio Cop	1½	1⅛	1⅛
5	Ohio Oil	78⅝	77⅝	77⅝
1	Oil Stocks A....	13⅛	13⅛	13⅛
1	Outboard B	11	11	11
7	Pacific Pub Ser	33½	32½	32½
1	Pac Tin Corp..	20⅛	20⅛	20⅛
4	Pacific West Oil	23	21⅞	21⅞
5	Pandem Oil	13-16	13-16	13-16
3	Pantepec Oil V.	4	5	5
7	Paramount Cab	18⅞	17¼	17¼
1	Parke Davis ...	51	51	51
1	Parmlee Trans .	20⅞	20⅞	20⅞
1	Patterson Srgnt	36	36	36
50	Pender Groc B..	46	46	46
6	Penney Co	110	108	108
3	Do A pfd......	93¾	93½	93¾
82	Pennroad Corp.	23½	22⅝	22⅝
*50	Penn Salt	105	105	105
3	P Lt Pow A....	50½	50½	50½
*20	Pepperell Mfg...	101⅛	101⅛	101⅛
1	Perfect Circle...	54	54	54
3	Perryman El...	19⅞	19⅛	19⅞
32	Philip Morris ..	32½	32½	32½
6	Philippe (L) A.	28½	27½	27½
6	Do B	27¼	27¼	27¼
15	Pilot Radio ...	25	22¼	22¼
12	Pitney Bow new	22⅞	21¼	21¼
*50	P & L E Ry ...	142	142	142
2	Plymouth Oil ..	25	24½	25
3	Polymet Mfg ..	34⅜	33⅞	34
4	Portland El Pw	79⅛	79	79
5	Powdrell & Alex	105¼	103½	103½
1	Pow Cp Can	119	119	119
1	Premier Gold ...	1⅝	1⅝	1⅝
9	Prince & White	12¼	11⅜	11⅞
15	Prin &Whit pf.	47	46¼	46⅜
12	Prudential Inv..	36⅝	35⅝	35⅝
2	Pyrene	8⅝	8¼	8¼
2	Radio Prod	32	31¾	32
1	Ry & Lt Sec ..	105¼	105¼	105¼
10	Rainbow L P A.	40	39	39
55	Do B	20	18	18
1	Raymond Cn pf	65	65	65
4	Reiter Foster ..	3⅞	3⅜	3⅜
5	Reliable Stores .	26¼	25¾	25¾
953	Reliance Man ..	50½	50	50
8	Reynolds Bros...	15⅞	15	15
1	Reynolds Met B	39½	39½	39½
4	Rike & Kumler.	41	41	41
5	Roan Ant Cop..	40⅞	40⅛	40⅛
3	Rock L&P tr ct	32¾	32	32
1	Rolls Royce pf..	54¼	54¼	54¼
2	Roosevelt Field.	7⅞	7⅛	7⅞
5	Ruberoid Co	71½	70	70
2	Russeks Fifth A	25	25	25
2	Ryan Cons	6¼	5⅝	5⅝
*30	Safeway St 2d w	500	500	500
3	So Colo Pow A.	28½	28½	28½
17	Southern Corp .	17⅞	17	17
1	South Penn Oil.	48⅝	48⅝	48⅝
1	So Ice & Util B	8	8	8
2	Southl Royalty.	15	15	15
12	Southw Dairies	24⅝	24⅝	24
1	Do pref	94⅛	94⅛	94⅛
10	Southw Gas Util	15⅛	14⅞	14⅞
1	Southw Pen Pip	56	56	56
3	Southw Stores..	1⅞	1⅝	1⅞
3	Do pref	10⅝	10⅝	10⅝
4	Spn & Gen Corp	2⅝	2⅛	2⅝
1	Stahl Meyer ...	35½	35½	35½
2	Stand Dredging	35	35	35
132	Stand Oil Ind...	53⅝	52⅝	53
7	Do Kansas ...	24⅞	24⅝	24⅝
86	Do Kentucky.	44⅝	42⅝	43
*20	Do Ohio pref.	115¼	115¼	115¼
5	Stand Pow & Lt	157	151¼	151¼
4	Do pref	103	100½	101¼
3	Starrett Corp ..	42½	41½	41½
10	Do pref	51	51	51
5	Starrett (L S)...	40⅞	40	40⅞
1	Stein Co pref...	87	87	87
1	Sterchi Bros ...	30⅛	30⅛	30⅛
1	Strauss Roth St	25	25	25
1	Stromb Carl ...	31⅜	31⅜	31⅜
2	Stroock & Co....	35⅝	34⅜	34⅜
14	Stutz M Car Am	11⅞	11½	11½

Hazlewood Warns Bankers on Loans

SAN FRANCISCO, Oct. 1.—Craig B. Hazlewood, vice-president of First National Bank of Chicago and president of American Bankers' Association, at the first general session of the convention cautioned banks against excessive security loans, which he said already present a grave menace to credit structure. "The banker's chief responsibility," he said, "is not the price at which securities are bought and sold; it is not his business to question the judgment of those who regard stocks as worth 10 or 30 times earnings; his real responsibility is to see that not too large proportion of available credit of the country is used for the purpose of carrying stocks."

There is a limit and a very definite one beyond which bank credit in this country must not be extended if we are to preserve our gold standard and it is unthinkable that the United States should abandon the gold standard."

COTTON MARKET

NEW YORK, Oct. 1.—(AP.)—The cotton market opened steady today at an advance of 14 to 20 points on covering and rather an active demand from the trade and commission houses which was evidently stimulated by the tropical storm situation.

Loss of open cotton was feared in the eastern belt storm area and the buying here was stimulated by firmness in Liverpool while there was also bullish comment on private crop advices claiming that indications pointed to a reduction in total crop prospects as compared with previous estimates.

The advance met a good deal of realizing and considerable southern selling but it was absorbed on slight setbacks and active months were about 19 to 24 points net higher at the ending of the first half hour with December selling at 18.93c and March at 19.23c.

Liverpool cables reported continental and Bombay buying and covering in that market on the rains in the South.

LIVERPOOL, Oct. 1.—(AP.)—Cotton—Spot—Good business done; prices higher; American strict good middling, 11.09; good middling, 10.69; strict middling, 10.49; middling, 10.29; strict low middling, 10.14; low middling, 9.89; strict good ordinary, 9.49; good ordinary, 9.09. Sales, 8,000 bales, including 5,000 American. Receipts, 20,000 bales; American 19,800. Futures closed steady. October, 9.99; December, 10.04; January, 10.07; March, 10.15; May, 10.21; July, 10.20.

INVESTMENT TRUSTS

NEW YORK, Oct. 1.—Following are today's bid and asked quotations on investment trusts:

	Bid.	Ask.
Amer British & Continental	16	17
Amer & Foreign Share com	48	50
Amer Insurance Stock Corp	29¾	31½
Atl & Pac Intl Corp com ww	41	44
Do pfd ww	49	53
Do units	82	85
Bankers Financial Trust	36¼	38¾
Bankstocks Corp of Md pfd	30	30
Basic Industry Shares	10½	11¼
Corporate Trust Shares	11¼	12
Crum & Forster Insuranshares	106	110
Do pfd	102	103
Stand Oil Trust Shares	11¾	13¼
Diversified Trustee Shares A	31¾	32½
Do B	24⅝	25⅞
Equitable Invest Units	35½	38¾
Federated Capital Corp	76½	81
Do new units	60¾	64½
Fixed Trust Shares A	25⅛	26¼
Do B	23⅞	24¾
Founders Holding new 140ths	39	39
Guardian Investment com	35¼	35¼
Do preferred	35¼	35½
Incorporated Equities	68	72
Incorpated Investors ex-div	79½	82
North & South Amer B com	6⅞	7¾
Mohawk Invest oCrp	85¾	87¾
Power & Lt Secs Trust	93	96
Second Founders Sh 1-100 new	42	46
Do units	42	44
U S Shares C1	40¼	40¼
Do C2	41⅛	41¾
Do C3	32½	36
Do H	13½	15
Do F	24	26¾
HOLDING AND FINANCE COMPANY.		
Credit Alliance A	33	35

LOCAL CURB

SALES.

	Shares.		Price.
Copperweld Steel	330	at	62½
Arkansas Gas Class "A"	20	at	22¾
Do	200	at	22⅝
Do	200	at	22⅝
Do	300	at	22¼
Do	200	at	22¼

	Bid.	Ask.
Wierton Steel	....	600
Phoenix Oil	....	.70
Rex Hide Rubber	15	....
Aluminum Mfg	38	36½
Amer Fruit Growers	14	....
Do Units	68	75
Fisher Bros. Inc	9½	....
Do pfd	....	50
Penna Savings Bank	240	....
Leonard Oil	4	5
Sloan & Zook Producing	40	50
Do 7 pfd	98	102
U S Light & Power	54	56½
Arkansas Gas A	22	....
Edge Water Steel	290	....
Apollo Steel	....	25
Sterling Investment	47	....
Copperweld Steel	62½	....
Penna Bradford Co	8	....
Do pfd	52	53
Pgh Bond & Share	62	63
Molydenum Corp	4⅞	5

September Auto Output.

Chevrolet Motor September output totaled 96,590 units against 105,615 in September, 1928. Schedule for October calls for over 80,000 against actual production of 65,052 in October, 1928.

Packard Motor shipped during first nine months, 37,975 cars, against 35,033 in the same period, 1928. Output for period was 37,779 cars against 33,596 last year.

Graham-Paige Motors produced 5,762 cars in September. Total for first nine months of 1929 was 71,682, an increase of 6,202 over the same period in 1928.

Hupp Motor Car Company reports September shipments of 8,584 cars compared with 6,536 in the same month last year, and 5,255 cars in August this year.

NEW OFFERINGS

NEW YORK, Oct. 1.—New securities offered today include United States Electric Light and Power Shares, Incorporated, 1,000,000 shares trust certificates, series A, priced at $58 a share. Offered by Calvin Bullock.

Goddard Securities Corporation, 1,000,000 shares no par common stock. Priced at $11 a share. Offered by Goddard and Company.

Seek Rehearing On Steel Rates

WASHINGTON, Oct. 1.—(AB.) A petition to reopen the investigation into freight rates on iron and steel articles was filed with the Interstate Commerce Commission today by eastern railroads.

The aplication, which represented practically all the eastern trunk lines, said that under the recent commission decision, fixing rates on iron and steel articles, the railroads would suffer an annual loss of at least $2,500,000.

The commission investigated the freight rates on iron and steel articles and prescribed a maximum reasonable scale for application in the east, except points within New England, where a scale 10 per cent higher was permitted.

Claude Neon Co.'s Injunction Denied

NEW YORK, Oct. 1.—A motion of Claude Neon Lights, Inc., for an injunction retraining the Federal Electric Company from selling the controlling interest in Claude Neon Federal Company, Inc., formed to exploit the Neon Lights patents in Illinois, has been denied in the Supreme Court of New York County.

Upper Lake Grain Clogged at Port

PORT COLBORNE, Ont., Oct. 1.—(AP.)—More than 5,000,000 bushels of grain were tied up in elevators and unloaded upper lake freighters here today while movement of wheat to the seaboard has shrunk to a minimum. The government elevator here, with a capacity of 3,000,000 bushels, is full, while seven freighters loaded with 1,600,000 bushels more are tied up at the government dock.

Standard of Ohio Raises Gas Prices

CLEVELAND, Oct. 1.—The Standard Oil Company of Ohio has advanced the price of Sohio ethyl service station gasoline 1 cent a gallon to 23 cents and Red Crown service station 2 cents to 20 cents and tank wagon 1 cent to 19 cents a gallon. In Hamilton, Sohio ethyl gasoline has been reduced 1 cent a gallon to 21 cents a gallon for service station and tank wagon gasoline.

Mayflower Drug Adds Three Stores

Mayflower Drug Stores, Inc., has acquired three additional stores, bringing the total number in the local chain to 19. Both sales and earnings of Mayflower are showing steady and gradual increase. The management is said to be highly gratified with results obtained thus far, the company having made rapid strides in development and expansion since its organization in May of this year. Officials anticipate having 20 stores in operation before January 1.

Pgh. Steel Foundry Holders Get Rights

Stockholders of the Pittsburgh Steel Foundry Corporation of record September 30, have been offered rights to subscribe for one share of additional stock for each share held at $10 a share. Rights expire on October 15. The offer was made by directors following the approval of an increase in the authorized capitalization from 30,000 shares to 60,000 shares at a special meeting yesterday.

Number of Pennsy Holders Decline

Stockholders of Pennsylvania Railroad Company on September 1 numbered 156,601 comparing with 157,142 on August 1. Average holdings were 71.93 shares as against 71.57.

Board Member Says Cotton Is Too Low

WASHINGTON, Oct. 1.—Under the present supply and demand situation, cotton prices should be from 1 to 1½ cents a pound higher than at present. Carl Williams, Federal Farm Board member, told the Senate Agriculture Committee.

Money Market.

LONDON, Oct. 1.—Bar silver, 23 5-16d per ounce. Money 6¼ per cent. Discount rates—Short bills, 6@6¼ per cent. Three months, 6¼@6 5-16 per cent.

PENNA. OIL PRICES CUT

NEW YORK, Oct. 1.—The South Penn Oil Company has reduced the price of grades of Pennsylvania crude oils 25 cents a barrel.

The new prices follow: Pennsylvania grade in New York Transit lines, $2.05, off 25 cents; Bradford district in National Transit lines, $3.05, off 25 cents; Pennsylvania grade in National Transit lines, $3.00, off 25 cents; Pennsylvania grade in South West Pennsylvania lines, $3.00, off 25 cents; Pennsylvania grade in Eureka pipe lines, $2.90, off 25 cents; Pennsylvania grade in Buckeye pipe lines, $2.70, off 25 cents.

Lower prices for mid-continent crude oil are not expected in oil circles. Thus far in 1929 price changes in the Pennsylvania area have not exercised a determining influence on the course of prices in other producing districts. Four successive cuts have been made in Pennsylvania crude this year, but there has been no change in the price of the mid-continent product since Prairie Oil made advances with a maximum of 41 cents a barrel on May 20.

P. R. R. Inquiring For Locomotives

Equipment circles report that the Pennsylvania Railroad Company is inquiring for 75 mountain type locomotives. This is the first time the Pennsylvania has been in the outside market for engines for several years.

Steel Operations Stage Sharp Recovery

NEW YORK, Oct. 1.—The Wall street Journal says, "there has been an unexpected and sharp re-bound in operations of the U. S. Steel Corp. The company is running at slightly better than 89 per cent, an increase of nearly 4 per cent over the preceding week when the rate was a shade over 85 per cent. Two weeks ago it was at 88 per cent.

"Independents generally have also expanded moderately and are now running at around 81 per cent compared with 79 per cent in the previous week and 81 per cent two weeks ago.

"For the entire industry, the average is now at approximately 85 per cent against 82 per cent a week ago and 84½ per cent two weeks ago."

BANK CLEARINGS

Pittsburgh.

Exchanges today	$40,055,568.9
Balances today	12,649,168.8
Exchanges week ago	34,049,513.3
Balances week ago	13,300,260.0
Exchanges year ago	29,693,301.2
Balances year ago	11,165,969.2

New York.

Exchanges	$2,741,000,00
Balances	222,000,00
Credit balance	206,000,00

Exports of Grain Lower for Week

WASHINGTON, Oct. 1.—(AP.)—Grain exports from the United States last week were 2,238,000 bushels, compared with 4,440,000 for the previous week and 7,057,000 for the corresponding week last year.

Department of Commerce figures show the amount of wheat exported last week was 1,377,000 bushels, compared with 3,087,000 bushels for the previous week; oats, 419,000, against 187,000; barley, 326,000, against 933,000; corn, 97,000, against 207,000 and rye, 19,000, against 26,000.

Canadian grain cleared United States Atlantic ports week totaled 438,000 bushels, pared with 493,000 for the pr week, while exports of North ican wheat flour were 263,000 b against 281,000.

Wheeling Steel
Hazel Atlas Glass

Bought, Quoted and Sold

SPECIALIZING IN WHEELING AND OHIO VALLEY SECURITIES

HAZLETT & CO.
303 Commonwealth Bldg.
PITTSBURGH WHEELING
COURT 1112

Members:
Pittsburgh Stock Exchange
Wheeling Stock Exchange

OCTOBER INVESTMENTS

INVESTORS with surplus funds from interest coupons and dividend checks will find this an unusually favorable time to buy bonds. Bond prices are lower than they have been for some time, and yields are correspondingly higher.

The following securities are suggested as desirable investments. A complete list of offerings will be sent on request.

RAILROAD BONDS

	Maturity	Yield
Chesapeake & Ohio 4½'s	1930	5.86
Chicago, Rock Island & Pacific 4's	1934	5.77

INDUSTRIAL BONDS

Pittsburgh Coal Company 6's	1949	6.00
Railway Express Agency 5's	1938	5.07

PUBLIC UTILITY BONDS

Columbia Gas & Electric Co. 5's	1952	5.09
Koppers Gas & Coke Co. 5½'s	1950	5.58

MELLON NATIONAL BANK
BONDS AND INVESTMENTS

EVENING SUN-TELEGRAPH MARKETS.

Stocks Rally | Local Market Narrow

STOCKS RALLY FOLLOWING SMASH

Early Selling Carries Score of Issues Down For $10 to $40 Losses

NEW YORK, Oct. 1.—(AP.)—Sharp breaks in the public utilities and high priced industrial specialties featured the resumption of the liquidating movement in today's stock market.

Stock after stock crashed to new lows on the current decline which has been under way, with few interruptions, for about three weeks, losses of 3 points or more being quite common, with at least a score of issues down 10 to nearly 40 points.

MONEY 10 PER CENT

Call money renewed at 9, but advanced to 10 again because of the heavy withdrawals of funds in connection with month-end settlements. Time money and commercial paper rates held firm. One encouraging development was the announcement of a drop of $34,000,000 in loans on security borrowings of members of the entire Federal Reserve system for the week ended September 25, but the latest Federal Reserve brokers' loan statement showed that nearly 60 per cent of the total is for the account of non-banking institutions over which the Federal Reserve has no direct control.

VIGOROUS RALLY

Vigorous rallying tendencies developed in the principal trading stocks during the fourth hour, following announcement by Dow, Jones & Co., that operations of U. S. Steel Corporation had shown a sharp increase during the past week. This evidence of a turn for the better in the steel industry brought urgent short covering and fresh buying into Steel common, which ran up to 222⅞ or a rebound of more than 4 points from its earlier low. Bethlehem and other industrial leaders also recovered sharply, and the general market displayed an improved tone.

The market continued in a highly nervous state in the early trading, rallies and reactions following each other in quick succession. While the falling off in the volume of trading yesterday was hailed by many traders as an indication that the selling was drying up, others continued to hold to the theory that the decline would not culminate until Wall street had experienced a 7,000,000-share day of declining prices.

Renewal of selling pressure against International Combustion, based on unconfirmed rumors of new financing, carried that stock down 5½ points to a new low for the year at 49½. United Carbon, which was a strong feature yesterday, broke 6 points.

American Telephone, American Rolling Mills, Houston Oil, Eastman Kodak, A. M. Byers, Railway and Express and Union Pacific dipped 3 to 5 points in the early outburst of selling, and more than a score others yielded a point or two.

Operations for the advance were resumed in a few specialties showing large current earnings, and in several of the standard industrials and rails which are believed to be over-sold. Burroughs Adding Machine advanced a point to a new high record at 94⅞.

Early gains of a point or so also were recorded by U. S. Steel common, Radio, Pullman, General American Tank, Westinghouse Electric and R. H. Macy.

Foreign exchanges opened firm, with Sterling cables crossing $4.86 to a new high level for the year. London dispatches reported the further withdrawal of 1,000,000 pounds in gold for shipment to France, but the Bank of England bought 650,000 pounds of South African gold in the open market.

DIVIDEND NEWS

Zonite Products.

The common stock of the Zonite Products Corporation was placed on a $1.60 annual basis today when directors declared a quarterly payment of 40 cents, payable November 15 to stock of record November 1. Previously the company had been paying 25 cents quarterly.

* * *

Swedish Match.

Swedish Match Company has declared an interim dividend of 5 per cent on the class A and B shares.

* * *

New River Company.

The New River Company has declared a dividend of $1.50 on the preferred stock on account of arrears, payable November 1 to record October 15.

* * *

Regular on Smelters.

American Smelting and Refining Company declared regular quarterly dividends of $1 on the common stock and $1.75 on the preferred. The common is payable November 1 to record October 11 and preferred December 2 to record of November 21.

* * *

Commercial Investment.

Commercial Investment, Inc., declared regular dividend of 28 cents and an extra of 19 cents, payable October 1 to stockholders of record September 20. Directors of the company decided to place the stock on a regular annual basis of $1.12, payable quarterly.

* * *

Debenhams Interim.

Debenhams Securities declared an interim dividend on the common shares of 12½ per cent, less tax.

* * *

Bristol Myers Company.

Bristol Myers Company declared special dividend of $5 and two months' dividend of 83⅓ cents, payable October 9 to record of October 7. This is final dividend, as stock is being exchanged for Drug, Inc. stock in ratio of 1⅓ Drug for each Bristol-Myers share.

* * *

Kress Extra.

S. H. Kress Company declared an extra dividend of 50 cents, payable in special preferred stock on the common stock, and regular quarterly dividends of 25 cents on the common and 15 cents on the special preferred, all payable November 1 to record October 10.

* * *

DIVIDENDS UNCHANGED.

	Payable	Record
General Foods 75c q.	Nov 1	Oct 15
Cons Cigar $7 pfd $1.75 q.	Dec 2	Nov 15
Do $6.50 pfd $1.62½ q.	Nov 1	Oct 15
Eureka Pipe Line Co $1 q.	Nov 1	Oct 15
Natl Elec Power Cp A 45c q.	Nov 1	Oct 15
Julius Kayser Co $1 q.	Nov 1	Oct 15
Oppenheim Collins $1.25 q.	Nov 15	Oct 25
Atchison 2½ % q.	Dec 2	Nov 1
Exchange Buffet 37½c q.	Oct 31	Oct 15
Brown Shoe pfd 1¾ % q.	Nov 1	Oct 21
Salt Creek Pro Assn 50c q.	Nov 1	Oct 15
Century Rib M pf 1¾ % q.	Dec 2	Nov 20

Metal Market.

LONDON, Oct. 1—(AP.)—Standard copper, spot, £73 17s 6d; future, £74; electrolytic, spot, £84 5s; tin, spot, £200; future, £203 15s; lead, spot, £2.

NEW YORK CLOSE WITH NET CHANGES

TUESDAY, OCTOBER 1, 1929

—A—

Div.	STOCKS	Open	High	Low	Close	Chge.
	Abitibi P & P	52¼	53¾	51⅝	52	—½
6	Do pref...	81½	81½	81½	81½	—½
3	Adams Millis	30½	30½	30½	30½	0
	Advance Ru..	22	22	19	19½	—2⅝
	Do pref...	35	35	34	34	—1½
	Ahumada Ld	1½	1½	1¼	1¼	—¼
3	Air Reductn.	198¾	198¾	194⅝	194⅝	—9⅝
2.50	Airway Elec	35¼	35⅝	35⅛	35⅝	+⅝
	Alax Rubber	3½	3¾	3½	3½	—⅛
	Alaska Jun..	7¼	7½	7⅛	7½	0
	Alb P W Pap	15	15	15	15	—1
	Allegheny C	46½	47¾	45	47¾	—¾
5.50	Do pfd ww	111⅞	111¾	110½	110½	—1¾
6	All Ch & Dye	313	314	308	313½	—1½
7	Do pref..	122	122¼	122	122¼	......
	Amale Leath	5¼	5¼	5¼	5¼	
3	Amerada Cor	27⅞	27⅞	27	27	—½
	Am Ag Chem	9½	9⅝	8½	8½	—1
	Do pref...	38¼	38¼	37½	37½	—¾
3B	Am Bnk Note	141	143	139⅝	143	0
	Am Beet Sug	13¾	13¾	12¾	13¾	......
	Am Bosch M	68½	68⅜	65⅝	67	—1⅜
2.40	Am Br S Fdy	57½	57½	56⅝	56¾	—⅜
	Am Br Bov.	16⅞	16⅝	16	16	—½
4B	Amer Can...	167	168⅞	164¾	167½	—1
6	Am Car & F	94⅛	95	93½	95	+½
	Am Chain...	......	......	......	......	......
7	Do pref...	87½	87½	87½	87½	0
3	Am Chicle...	64¼	66¼	64¼	66¼	0
	Am Com Alc	43½	43½	43¼	43¾	+¼
	Am Eur Sec.	80½	80½	77	79	—1⅛
	Am For Pow	167½	169½	155¼	161	—8
7	Do pref....	106	106	106	106	......
7	Do 2d pref	94	94	93	93	—1
1	Am Haw Stm	28¼	28⅛	27½	27½	—½
3.60	Am Home Pr	65	65	65	65	0
3B	Am Ice Sec..	46	46¼	45¾	46¼	+¾
2A	Am Internat.	85½	85½	80½	83¼	—1¾
	Am La Fran.	4⅛	4⅛	4⅛	4⅛	—⅛
8	Am Locomot	113¾	114	113	114	+½
7	Do pref...	113	113	113	113	......
4	Am Mch Fdy	250½	250½	248	248	......
3	Am Metal...	72½	72½	69½	71	—1
6	Do 6% pref	126	126	126	126	0
	Am Piano...	4½	5	4¼	5	......
1A	Am Pow & L	154	154	145	147½	—8
3	Do 5% pref	73½	73½	73½	73½	......
5	Do 5% pf st	80	80	80	80	—⅜
6	Do 6% pref	101½	101½	101½	101½	0
1.50	Am Rad-St S	46⅝	46⅞	40⅞	46⅛	—⅝
	Am Republics	40⅞	40⅞	38	39½	—1⅞
	Am Rolling..	132⅛	135	130⅛	132⅛	—4¼
5B	Am Saf Raz.	60	60	60	60	......
2	Am Seating.	30	30	30	30	0
8	Am Shipbldg	96	96	96	96	0
	Am Ship & C	2⅜	2⅝	2¼	2¼	......
4	Am Sm & Re	111¾	112½	110⅝	112	0
7	Do pref...	135⅜	135⅜	135	135	—⅜
14B	Am Snuff....	43½	43½	43½	43½	—¼
3	Am Steel Fd*	58	58	57	57⅞	—⅞
7	Do pref...	110⅝	110⅝	110½	110½	0
3	Am Stores...	67	67	66	66	—1
	Am Sugar...	77	77	76½	77	0
3	Am Sumatra.*	38½	39	36⅞	39	+¼
5	Am Tel & Ca	23⅝	23⅝	23⅝	23⅝	......
9	Am Tel & Tel	289	293⅞	287	292	—1⅜
8	Am Tobacco.	171	171	168⅞	169¼	—1
8	Do B......	170	170	167	169⅞	—⅝
1A	Am Wat Wks	185⅜	188¼	180	180	—6¼
6	Do 1st pref	100¼	100¼	100⅛	100⅛	—1⅞
	Am Woolen.	16¼	16¾	15⅝	15⅞	......
	Do pref...	35⅝	35⅝	35⅝	35⅝	......
	Am Writ Pap	......	......	......	......	......
	Do ctfs....	13⅛	13⅞	13⅛	13⅞	—⅜
	Am Zinc & L	19	19	18½	19	—1
7	Anacond Cop	116⅛	117½	114	115⅛	—⅜
	Anacon W&C	79	79	77	77	—2¼
2.40	Anchor Cap.	71¼	71¾	68	71¾	+⅛
3	Andes Cop...	51¼	51¾	50⅝	50⅝	—1½
2	Arch Dan M.	39½	39½	39	39	—½
7	Arm Del pref	83½	83½	83½	83½	—¼
	Arm of Ill A	10¾	10¾	10⅝	10⅝	—¼
	Arm of Ill B	6	6	5¾	5⅞	—⅛
7	Arm of Ill pf	71	71¾	70¼	71¾	+½
	Arnold Const	24¼	24¾	23⅜	23⅜	—1⅛
2	Art Loom....	22	22	22	22	0
1.50	Art Metals...	27¾	27¾	27¾	27¾	......
4	Assoc Ap Ind	47½	47½	46⅝	47½	0
2.50	Assoc Dry G.	50⅝	51	50⅛	50⅞	—¾
2	Assoc Oil....	44½	44⅞	44⅛	44⅛	0
10	Atch T & S F	271¾	271⅞	266	271⅞	+1⅛
5	Do pref..	101⅝	101⅝	101⅝	101⅝	+1
10B	Atl Coast L.	188	188	185	187	—2
	Atl G & W I	84⅞	84⅞	83⅛	84	—⅝
4	Do pref...	61½	61½	60⅝	60⅝	—1⅜
1.25B	Atlantic Ref.	58¾	58¾	55¾	57⅞	—⅞
4	Atlas Powder	132	132	125¼	128¾	—6¼
4W	Auburn Auto	42	424½	402½	424½	+4½
	Austin Nich.	8½	9½	8	8	—1
4.49	Aust Cre An	54	54	54	54	—¼
	Auto Sales...	29	29¼	29	29¼	—¼
	Aviation C..	12¼	12¾	12⅛	12⅞	—⅛

—B—

Div.	STOCKS	Open	High	Low	Close	Chge.
7	Baldwin Loc.	......	......	......	......	......
7	Do pref...	119¾	119¾	119¾	119¾	+2¾
	Do new wi	57⅞	57⅞	56½	57½	+⅜
7	Balt & Ohio.	131½	132⅝	130¼	132¼	0
5.50	Bamberg pfd	105¾	106	105⅝	105⅝	......
3.50	Bangor & Ar	82	82	81½	81½	—1¼
2	Barker Bros.	27½	27⅞	27½	27⅞	......
2	Barnsdal Co.	34½	35¼	34	34	—½
	Beacon Oil..	28	28	27⅛	27⅛	—⅞
4	Best Cream..	127⅛	131	127⅛	128½	+2¼
3	Beech-Nt Pkg	84½	84½	84½	84½	—1
	Belding Hwy	9½	9½	9½	9½	0
	Belg Nat Ry	......	......	......	......	......
4.14	Do prior pf	79½	79½	79½	79½	......
2	Bendix Aviat	72	73	70¼	72½	+¾
1	Best & Co...*	57	59½	56	56	......
6	Beth Steel...	114¼	116⅜	113⅝	115⅝	+⅞
7	Do 7% pref	125⅛	125⅛	125⅛	125⅛	0
	Do rights..	2⅜	2⅞	2½	2⅞	+¼
	Bloomingdale	48	50	48	50	0
5B	Bohn Alum...	110¼	110¼	110	110¼	—½
4	Bon Ami....	83⅛	83½	83⅛	83¼	+¼
	Booth Fish..	5¾	5¾	5¾	5¾	0
	Borden Co....	88½	89	86	86	—2½
4	Borg Warner	65	66¾	64½	65⅛	+⅝
	Botany CMA.	6½	6½	6½	6½	0
	Briggs Mfg.	25⅝	26	25	25½	—½
2	Briggs Strat.	38	38	37½	37½	—1⅛
4.50B	Brist Myers.	129½	129½	129½	129½	+½
	British Steel	2⅞	2⅞	2⅞	2⅞	0
3	Brkwy Mot T	34⅛	34⅞	34	34	—1⅛
4	Bkln Manhat*	62⅛	62⅛	62	62	—1⅛
5	Bkln Un Gas	227½	227½	227½	227½	......
2.50	Brown Shoe.	48¼	48¼	47½	47½	—1
3	Brunswk B C	40¼	41	38⅞	39¼	—¾
	Brunswick T	16	16	16	16	+¼
1	Bucy & Erie	31½	31½	29⅝	30	—1½
3.50	Do CV pref	39¾	39¾	39⅛	39⅝	+⅛
.60	Bullard Co...	45	46	44	46	—1
	Burns Bros..	......	......	......	......	......
	Do B......	31⅛	31⅞	31⅛	31⅞	......
5B	Burghs Ad M	94⅛	95¾	93¾	95⅝	+1⅝
2A	Bush Termnl	54	54	54	54	......
7	Do deb....	102½	103¾	102½	103¾	+1¼
	Butte C & Z	4	4	3⅞	3⅞	0
	Butterick ...	33½	33½	33½	33½	—¼
	Byers (A M)	161¼	165	155½	163¾	—1¼
3B	By-Products.	40	41¾	38½	40¼	+¾

—C—

Div.	STOCKS	Open	High	Low	Close	Chge.
4	Calif Packng	78	78	78	78	—1
	Callahn Z&L	2	2	2	2	0
	Calu & Ariz.	123⅞	123⅞	122⅞	122⅞	—1
10	Calu & Hecla	41⅛	41½	40¼	40½	—1⅛
2	Camp W & C	41¼	41¼	40	40	—½
5	Can D G Ale*	85½	86	83⅞	85	—1½
10	Canada Pac.	218¼	218½	217	218½	—3¾
2.80	Cannon Mills	43	43⅜	42¼	43	0
6	Case Thr Ma	371	371	360	360	......
	Cav Dobbins.	18½	18½	18	18	—1
3	Celotex Co..	54½	55½	54¼	54⅜	—⅝
1.50	Cen Aguirrie	32⅛	32⅛	32	32	—⅛
2	Cen Alloy Stl	34⅝	34⅝	33⅝	34⅝	—⅛
6	Cerro De Pas	92¼	92¼	91	92¼	—⅝
	Certain-Teed	27½	27½	27	27	—⅛
	Check Cab M.	70¼	72⅜	69⅞	72⅜	—½
3	Chesapke Crp	77⅛	77⅛	76⅛	77	—⅞
10	Ches & Ohio	252	252½	248⅝	252½	—½
	Chic & Alton	5¾	5¾	5¾	5¾	—¼
	Do pref...	8	8	8	8	—⅛
	Chi Gt Wstn	16	16	15⅛	15½	+½
	Do pref...	51⅞	52	49⅝	51	—⅝
	Ch M & St P	37⅞	37⅞	36⅝	37⅛	—1⅜
	Do pref...	59½	59⅝	58⅜	58¾	—⅜
4	Chic & N W	94	94½	93	94	0
	Chi Pne Tool	43⅝	43⅞	42⅝	42⅞	—1¼
3.50	Do pref...	56⅝	56⅜	56⅝	56⅝	—⅝
7	Chi R I & P	132	132½	131½	131½	—½
6	Do 6% pref	100½	100½	100½	100½	—½
7	Do 7% pref	106	106	106	106	......
3	Chick Cot Oil	35½	35½	35½	35½	—⅛
2.40	Childs Co....	68	69	67½	69	+¼
3.50	Chile Copper	94¾	94¾	94¾	94¾	......
3	Chrysler Mot	55⅞	56⅜	54¼	55⅞	—¼
3.60	City Ice & F	56	56	56	56	0
	City Stores..	16	17⅞	15⅞	17¼	+1¼
5	Cluett Peaby	41	41	41	41	......
3	Coca-Cola ..	146	146	145⅛	145⅛	......
	Do A.......	47⅞	47⅞	47⅞	47⅞	......
	Collins & Aik	36½	36½	36	36	—1½
	Col Fuel & I	63½	63½	60¼	63⅜	0
4.75B	Columb Carb.	287	292½	278½	289¾	—¼
2	Col Gas & El	123½	125¼	120⅞	123	—¼
6	Do pref...	108	108	108	108	+½
1.15	Col Graphone	57	57¾	54	54¾	—2
2	Comm Credit	46½	47⅞	46⅛	47⅛	+⅛
1.75	Do pref B.	26¼	26¼	26¼	26¼	0
6.50	Do 1st pref	94¾	94¾	94¾	94¾	+1⅛
4A	Comm Inv T	194	194	189	193½	—3⅜
7	Do 7% pref	103	103	103	103	......
	Do warnts	56½	57½	57½	57½	......
3	Comm Solv	616½	620¼	602	608	—12
2	Conde Nast P	60	60	60	60	0
	Congoleum	25	25¼	23⅜	24	—¾
5½B	Congress Cig	68	68	66⅜	67	—1¼
	Conley Tinf.	⅜	⅜	⅜	⅜	0
7	Cons Cigars.	62⅛	62⅛	61⅛	61⅛	—1⅛
	Consol Film.	22	22	21⅞	21⅞	—⅛
	Do pref...	25	25	25	25	0
3	Consol Gas..	153¾	154	149	151½	—2½
5	Do pref...	97⅞	97⅞	97⅞	97⅞	+⅜
	Cons Textile	2	2¼	2	2¼	+⅛
1.20	Container A.	16⅝	16⅝	16⅝	16⅝	+⅛
.60	Do B....	7⅛	7⅛	7⅛	7⅛	......
	Cont Bak A.	74	74	73	74	—½
	Do B......	11	11	10¾	11	—⅛
5	Do pref...	94	94	94	94	—¾
2.50	Cont Can...	86½	86¼	83	85	—1¼
2	Cont Insur..	97¼	97¼	95	96½	—⅝
.80	Cont Motors.	12⅛	12⅜	12	12⅜	+⅛
	Cont Oil Co.	31½	31⅞	31½	31½	—⅛
3B	Corn Prod...	112	113¾	110	112¾	—¾
2A	Coty Inc....	52	53	50⅝	50½	—½
	Crex Carpet.	27	27	27	27	......
1	Crosley Rad.	90⅛	91¾	90⅛	91¾	+¼
5	Crucible Stl..	105	105	100¼	102	—2¼
	Cuba C Sug.	1¼	1¼	1¼	1¼	—⅛
	Do pref...	4½	4½	4½	4½	......
	Cuba Co....	14¼	14¼	13⅜	13⅜	—⅜
6	Cuba R R pf	68	68	68	68	......
	Cub Am Sug	12	12	11½	11½	—½
4	Cudahy Pkg.	50	50	49⅞	49⅞	—⅛
	Curt Wright.	19⅛	19½	18⅛	18⅞	—⅜
	Do A......	30⅛	30⅜	29⅞	30⅜	—⅛
	Cuyamel Frt	101¼	101¼	101	101	—2

—D—

Div.	STOCKS	Open	High	Low	Close	Chge.
	Davison Che.	51¼	51¾	49⅝	50	—2
1.60B	Debenhm Sec	31½	31½	31½	31½	+¾
9	Del & Hud..	200	201	197¾	198¼	—3¼
7B	Del L & W..	150⅛	152¾	146½	152	+½
	Den R G pref	65⅝	65⅝	65	65	—1
8	Det Edison..	350½	352	350½	352	—8
2.70B	Dev-Rayn A.	45	45	44⅝	44⅝	—⅝
8	Diamond Mh.	128¼	128¼	128	128½	—½
1	Dome Mines.	8⅝	8⅝	8⅝	8⅝	—½
1.20	Domin Stores	39	39½	39	39½	—¼
4	Drug Incorp	111¼	113	110½	113	+2
	Duluth So Sh	2½	2½	2½	2½	......
	Do pref...	4	4	4	4	......
4	Du Pont D N	189	191¾	184¼	190	+1½
6	Do deb....	116⅜	116⅜	115¾	115¾	......

—E—

Div.	STOCKS	Open	High	Low	Close	Chge.
8B	Eastman K..	217	221	217	219¼	—1¾
3	Eaton Axle..	55	55	54⅛	54⅛	—⅞
2.50	Eitingon Sch	25	25	24¼	25	......
6.50	Do 1st pref	83⅞	83⅞	81⅞	81⅞	......
6	Elec Auto Lt	137¾	137¾	132	135½	—2¼
	Elec Boat...	8¼	8¼	8	8	—¼
1	El Pow & Lt	75½	75½	72½	74¼	—¾
7	Do pref...	106⅝	106⅝	106½	106½	0
5	Elec Sto Bat	88⅝	90¼	88	90¼	+1¾
	Elkhorn Fuel	3½	4	3½	4	0
5	Endict Jhnson	62⅛	62⅛	62⅛	62⅛	+1⅛
1A	Engve Pub S	68⅛	69½	68⅛	68½	—½
5	Do pref...	108	108	108	108	—¼
2	Equit Office.	39	39	39	39	......
	Erie R R....	81	81	77¾	79½	—1½
4	Do 1st pref	61	61	61	61	+⅛
4	Do 2nd pref	58½	58½	58½	58½	+½
4	Eureka Vac.	50¼	50¼	50	50	......

—F—

Div.	STOCKS	Open	High	Low	Close	Chge.
1.50	Fed Lt & Tr	90	90	90	90	......
.80	Fed Motor...	13	13	12⅞	12⅞	—⅛
2	Fid Ph F Ins	110½	110½	108	109	—1¼
	Filenes & Sns	75	75	75	75	0
1.50	First Nat Str	83½	84½	83½	84½	+1½
	Fisk Rubber	6¾	6⅞	6⅝	6¾	—¼
	Do 1st pref	38⅛	38½	38¼	38¼	—¾
	Do1st pfCV	38⅜	38⅝	38¼	38½	—½
2.50B	Follansbe Br	68⅝	69	68½	69	—¾
	Foundation	39¾	40	39¾	39¾	+1¼
4	Fox Film A*	98	99⅞	96⅞	97⅞	—1⅛
4	Freeport Tex	43⅜	44⅜	43⅜	44¼	+1

—G—

Div.	STOCKS	Open	High	Low	Close	Chge.
	Gabri Snub A	18⅛	18½	18⅛	18¼	—⅝
	Gamewell ..	78	79	78	79	—1
	Gardner Mot.	8⅛	8⅝	8	8⅛	+½
4	Gen Am T Cr	119⅝	119⅝	114	117	—1¾
	Gen Asphalt.	83½	84½	82½	84	—⅛
3	Genl Bronze.	53	53	53	53	—⅛
	Gen Cable...	50⅝	51½	49¾	50⅝	+1⅛
4	Do A.......	103⅞	103⅞	101½	101¼	—⅞
4	Gen Cigars..	67	67½	66¼	66½	......
5B	Gen Electric.	358	362	351¼	360	+1¾
.60	Do special.	11⅛	11⅛	11⅛	11⅛	—⅛
3	Gen Foods...	65½	65⅞	63⅝	65	—1
2B	Gen G & El A	102½	103½	100	102	—1
3	Gen Mills....	70	70	69⅛	69½	—½
3	Gen Motors..	67	67¼	66	67½	+⅜
7	Do 7% pref	123¼	123¼	122¾	122¾	—½
4	Gen O Adv A	......	......	......	......	......
	Do ctfs....	28⅞	28⅞	28⅞	29	+1
	Gen Pub Serv	76	76	71	73	—2⅛
5	Gen Ry Sig..	114	114	109¾	111⅞	—2⅞
3.50B	Gen Refrac..	84½	84½	81	82⅞	—1⅞
5	Gillette S Ra	127	127⅛	124½	126⅝	—⅜
	Gimbel Bros.	32½	32⅞	32	32	—2
7	Do pref...	90	90	90	90	—2
1.50	Glidden Co...	54⅝	54⅝	53	53¾	—⅝
	Gobel Incorp	31¼	32	30⅛	31⅜	—⅜
2.50	Gold Dust...	69⅛	69¼	65⅝	66½	—3
4	Goodrich B F	69	69	67½	68⅜	—¾
	Goodyr T&R*	100¼	100¾	98⅛	98⅞	—2⅞
7	Do 1st pref	99½	99½	99½	99½	......
2.50	Goth Slk Hos	30½	30⅜	30	30¼	—¾
	Graham Pge.	17⅝	17⅞	17⅝	17⅞	—⅛
8	Granby Cop..	85	85	83¾	85	0
1	Grand Stores	80	80	79⅞	79⅞	—½
	Grand Union.	23¼	23⅞	23¼	23¼	—⅜
5	Granite C Stl	54	54	53½	53½	—1½
1	Grant Co....	134½	134½	134½	134½	0
1.25	Gt No Ore ctf	29¼	29¼	28⅞	29⅛	—⅜
5	Gt Northn pf	111	111¼	110⅞	111¼	—¾
5	Do pfd ctfs	110¼	110¼	108	108	—2
2.30	Gt Wstn Sug	37¼	37¼	36½	36¾	—⅜
3	Greene C Cop	171	176	171	176	+1¼
	Guan Sugar.	3	3	3	3	......
	Gulf Mobile..	42	42	42	42	......
4	Gulf States S	66½	66½	66½	66½	0

—H—

Div.	STOCKS	Open	High	Low	Close	Chge.
	Hahn Dept S	30⅛	31	30⅛	31	+⅜
6.50	Do pref...	89½	89½	89½	89½	—½
7	Hanna 1st pf	106⅛	106⅛	106⅛	106⅛	+⅛
2	Hartman A...	30¼	30¼	30⅛	30⅛	0
1.20	Do B.....	29¼	30	29	29¼	—⅝
2	Hawaiian P..	69½	69½	69½	69½	—½
3	Hayes Body.	28⅝	28⅞	22½	28⅞	—¾
7B	Helme G W.	100	100	100	100	0
	Hershey Ch..	129	129	126	128	0
4	Do pref...	129	129	127	127	—2
	Hoe & Co....	27	27	27	27	+⅜
2.75B	Holland Fur.	37⅛	37⅛	37⅛	37⅛	+¾
1.50	Houdle Her B	43½	43½	42½	42½	—1
	House Fince	......	......	......	......	......
3.10B	Do pref...*	51	51	51	51	—1
4B	Househld Pr.	64¾	64¾	64¾	64¾	—½
	Houston Oil.	93⅞	96¾	91	92¾	—5
4.50B	Howe Sound.	60	60	58¼	58½	—2¼
2.50	Hud & Man.	52	53	51¼	53	+1⅛
5	Hudson Mot.	74⅛	74⅛	72⅛	73⅜	—1⅛
2A	Hupp Motor.	41¼	41⅞	40½	41	—½

—I—

Div.	STOCKS	Open	High	Low	Close	Chge.
7	Ill Central...	135¼	135¼	135	135	—2⅛
3	Indpdt O & G	31	31	30⅝	30⅝	0
	Indian Mtcle.	9¼	9¼	9	9¼	+⅝
	Indian Ref..	42⅞	43⅞	42½	43½	+¼
	Do ctfs....	41⅛	42⅜	40½	42⅜	+⅝
	Indust Rayon	87⅛	87⅛	88	86	......
3.50	Inland Steel.	96½	96½	96	96	—1
4	Inspirat Cop.	41⅞	42	41¼	41½	—½
	Interb Rap T	31	31⅛	30⅞	31⅜	—1⅜
	Intercnt Rub	9	9	9	9	0
	Intern Ag Ch	7	7	7	7	0
5	Intern Bus M	228	228	225½	225½	—2⅝
4	Internat Cem	66	68	66	68	......
2	Inter Combus	58½	54	42	48¼	—6¼
2.50	Intern Harv.	118	118	115⅛	116⅝	—1⅜
7	Do pref...	139¼	139¼	139¼	139¼	0
	Int Hydro El	56⅛	56	55⅛	56	—⅝
3.20	Inter Mtch pf	76½	76½	75	76¼	—¾
.80	Intern Nickel	56⅝	57⅞	55¼	56¼	—⅝
2.40	Intern Paper	......	......	......	......	......
2.40	Do A.......	34⅛	34½	34	34	—½
	Do B......	22½	22½	22¼	22¼	......
	Do C......	17½	17½	17	17½	—⅜
7	Do pf new	89¾	90	89¼	90	......
2.50	Inter Pr Ink	59	61½	59	61½	+2½
	IntRy ofCAm	......	......	......	......	......
6	Do pref...	71⅛	71⅛	71⅛	71⅛	—1⅝
	Inter Shoe Co	74	74	73	73	—⅞
2	Intern T & T	122⅛	123¾	118¾	121⅝	—2½
2	Interste D S	58	58¾	56⅛	57¼	—¾
1.50B	Intertype ...	34	34	34	34	......
4	Island Ck Cl	49½	49½	49	49	—½
2	Invest Equit	59	59	58⅛	58⅛	—⅞

—J—

Div.	STOCKS	Open	High	Low	Close	Chge.
4	Jewel Tea....	63	63	63	63	—2
7	Jones & L pf	120	120⅞	120	120⅞	+⅞
3	Johns Mnvle.	191	198⅛	185¼	192	0
	Jordan Mot..	4⅞	4⅞	4½	4⅞	+⅜

—K—

Div.	STOCKS	Open	High	Low	Close	Chge.
5	K C Southn.	94½	95⅞	93⅞	95⅞	—¼
1.50	Kaufmn D S	26	26	26	26	0
5	Kayser J....	50	50¼	49⅝	50	0
	Keith Al Orp	36½	36½	36½	36½	......
	Kelly Spgfld.	8⅛	8⅛	8	8	—¼
	Do 8% pref	50½	50½	50½	50½	0
	Kelsey H Wl	38⅛	38¾	37⅛	37½	—1⅝
	Kelvinator ..	13⅞	14	12¾	13⅛	—⅝
4	Kennecot Cop	81⅛	82¼	80⅛	81⅜	—⅝
2.50	Kimb Clark.	53⅛	53½	53⅜	53¾	—1¼
1	Kinney Co....	41⅛	41⅛	41⅛	41⅛	—¼
	Kolster Rad.	26	26¼	23¼	25⅞	—½
1.50	Kraft Ph Ch	69⅞	71	67	70¼	+¾
	Kresge Dpt S	16½	16½	16½	16½	—½
1.60	Kresge S S..	49	49	48⅛	48⅞	—⅜
1	Kress & Co..	91	91	90¾	90¾	—1¼
1	Kroger G&B	87⅛	87⅝	86½	87⅜	+¼
1.34	Krueg & Tol	35½	35⅜	34⅜	35⅛	—½

—L—

Div.	STOCKS	Open	High	Low	Close	Chge.
10	Laclede Gas.	284½	284½	284½	284½	......
	Lago O & T	26½	26½	26½	26½	—2½
3	Lambert	129¾	130½	127⅞	128⅛	—2⅜
	Lee Rub & T	10⅝	10¾	10½	10⅝	—¼
2.50	Leh P Cemnt	......	......	......	......	......
7	Do pref...	108¼	108¼	108¼	108¼	0
3.50	Lehigh Val..	84½	85½	84⅛	85½	+1⅛
	Leh Val Coal	28⅞	30	28⅞	30	+¾
3	Lehn & Fink	44	44	43½	43½	—½
	Lib Owens....	39	39	37½	37½	—2¼
5B	Liggett & M.	......	......	......	......	......
5B	Do B......	88	88½	87½	88½	—⅜
	Lima Locom.	47	47	47	47	......
2.60	Link Belt....	48	48	47½	48	0
1.25B	Liquid Carb..	86	86	83	83⅜	—2⅜
3B	Loews Corp..	62⅜	63⅝	62⅜	63⅝	—½
6.50	Do pfd ww	95	95	95	95	......
	Loft Candy..	7⅞	8	7½	7⅞	+¼
	Long Bell A.	18⅛	18¾	18⅛	18¾	+¼
2.60	Loose Wiles.	77¾	79⅞	75½	77⅞	+1¾
	Lorillard Tob	21	22½	20⅞	20⅞	—1
	Louisiana Oil	11	11	10½	10¾	—¼
1.75	LouveG&E A	63½	65½	60¼	63¾	—1⅞
7	Louisvle & N	143	143	142⅛	142½	—½
3	Ludlum Steel	91½	93	91	93	—1⅛

—M—

Div.	STOCKS	Open	High	Low	Close	Chge.
2.55B	MacA & Fbs	38½	38½	38½	38½	0
5	Mack U Trck	95½	95½	94½	95	+⅜
2A	Macy R H Co	225	226	216	224	+¼
1.50	Madison S G	18	18	17¾	17¾	......
5	Magma Cop..	66¾	67	66¾	66¾	0
	Mallinson ...	16	16	15¾	15¾	—¼
	Man El Sup..	25⅞	26	23⅞	24¼	—1⅛
5	Man Mod Gu	46¼	46¼	46	46	—1
	Maracbo Oil.	12¾	12¾	12¾	12¾	......
2¾B	Marlin Rkwl.	73¾	74	72⅞	72⅞	—⅝
4	Marmon Mot	45	46	37½	42½	—2½
	Math Alk W	63	64¾	61	64	—1⅝
4	May Dept St	83¾	84	82⅞	84	—⅜
3	Maytag Co...	22⅛	22⅛	22	22⅛	—⅜
6	Do 1st pref	82¼	82¼	82¼	82¼	......
3	Do pfd ww	38½	38½	37⅞	37⅞	—⅛
4	McCall Corp.	99¾	99¾	98	98	—2
2	McK & Rob.	46½	46½	45¼	46¼	—½
3.50	Do pref...	54	54	53	53	......
4	McKspt T P.	69	69	67¼	67⅞	—½
1.40	Melville Shoe	59	59	58	58	......
	Mengel Co....	23½	23⅞	22¼	22¼	—1¼
	Mex Seabrd..	33	34⅜	31⅛	32½	—1
4	Miami Cop...	41	41	40	40¼	—1¼
2.50	Mich Steel...*	102⅞	102⅞	102¾	102¾	—1¼
	Middle S Oil.	1⅞	1⅞	1⅞	1⅞	0
3	Mid-Cont Pet	82½	82½	81¾	81¾	—¼
	Miller Rubbr	10	10	10	10	0
	Min Mol Pow	27	27½	27	27½	—⅝
	M St P & SSM	55⅛	56	55⅛	55⅛	—¼
	Mo Kan & T	54	54⅛	52	52⅞	—1⅞
7	Do pref...	103	103	102⅞	102⅞	—1
	Mo Pacific...	87⅛	87½	86⅛	86⅛	—⅝
5	Do pref...	135	135	133½	133½	—1⅞
2.75B	Mohawk C M	66¾	66¾	65	65	—1
2.50	Montg Ward	116½	117½	111	115	—2½
	Moon Motors	2⅞	2⅞	2½	2½	—½
3.60	Morrell & Co	71¾	71¾	71¾	71¾	0
.40	Mother Lode	2⅜	2½	2⅜	2⅜	0
	Mot Pict Cap	34⅞	34⅞	34	34	0
	Mot Me G&E	16⅞	17¾	16¼	16¼	—¾
7	Motor Wheel	39⅞	39⅞	39¾	39¾	0
	Mullins Body	31	32⅞	30	32⅞	—⅛
	Murray Body	63¾	64⅛	61¼	63⅜	—⅞

—N—

Div.	STOCKS	Open	High	Low	Close	Chge.
6	Nash Motors	78	79⅝	77½	78½	+⅜
1.50	Nat Acme...	31⅛	31⅝	31	31⅛	—¾
	Nat Air Trans	28⅝	29½	28	29½	+¾
1A	Nat Bella H.*	34¾	34¾	33	33	—2½
6.50B	Nat Biscuit..	219	220	211	215½	—3
7	Do pref...	143½	143½	143½	143½	+½
4B	Nat C Reg A	123	125¾	120¼	124⅝	+1⅝
3A	Nat Dairy Pr	74½	74½	72¼	72⅜	—1⅝
	Nat Dept Str	30⅛	30⅛	30⅛	30⅛	+⅛
	Nat Distillrs.	46	47	45	46⅛	—1⅛
2	Nat Enamelg	50⅝	50⅝	50⅝	50⅝	......
5	Nat Lead....	178	178	175	175	—5
7	Do pref A..	139	139	139	139	0
1	Nat Pow & L	61⅛	61⅝	56⅞	57½	—4
	Nat Radiator	......	......	......	......	......
	Do pref...	8½	10½	8½	10	......
	NaRMexlstpf	......	......	......	......	......
	Do 2d pref	1¾	1¾	1¾	1¾	......
5	Nat Supply..	131	131	127	127	—3
1.50	National Tea	62¼	62¼	61¼	61¾	—⅛
3	Nev Con Cop	44⅛	44⅛	42¾	43⅛	—⅛
3	Newport Co..	99¼	99¼	98½	98⅞	—1⅝
3	Newton Steel	95	98	95	95	0
3	N Y Airbrake	43	43	43	43	0
7	N Y Central..	219	220	215½	218¾	—¼
6	N Y C & St L	173	174	171	174	......
6	Do pref...	107½	107½	108¾	108¾	......
	N Y Dock....	51¼	51¼	50	50	—1¼
5	N Y & Harlm	265	265	262½	262½	—4½
5	N Y N H & H	118	118½	116	118½	0
	N Y Ont & W	20¾	20¾	19½	19½	—1⅜
	N Y State Ry	......	......	......	......	......
	Do pref...	8¾	9	8¾	9	—1½
10B	Norfolk & W	259	260½	255½	260½	+2½
F	North Amer..	164	164	160	161½	—3½
3	Do pref...	52¾	53	52¾	53	+¼
6	No Am Ed pf	101⅛	101⅛	100	100	......
3.41	No Ger Lloyd	51¼	52¾	51¼	51⅜	—2¼
5	No Pacific....	101	101	98	98⅞	—2
5	Do ctfs....	100	100	98⅞	99¼	—¾

—O—

Div.	STOCKS	Open	High	Low	Close	Chge.
	Oil Well Sup	20	20¼	20¼	20¼	0
	Oliver Farm.	36⅞	36⅞	35⅝	35⅝	—1⅜
3	Do CV pref	50¼	51⅞	49⅛	51⅞	+⅞
6	Do pr pref	88	88	87½	87½	—½
	Omnibus Cpn	6⅛	6⅛	6⅛	6⅛	0
5	Oppenhm Col	72	72	72	72	......
6A	Otis Elevator	406	406	404½	404½	—3½
	Otis Steel...	43⅞	44	43⅛	43⅜	—⅜
7	Do pr pref	99⅞	99⅞	99⅞	99⅞	......
4	Outlet Co....	83½	83½	81½	82¾	—⅝

—P—

Div.	STOCKS	Open	High	Low	Close	Chge.
2	Pac Gas & E	86¾	86⅞	82¾	88⅛	+⅛
3	Pac Lt & Tr	135	135	129	131½	—1⅝
	Pacific Oil....	1	1⅛	1	1	0
7	Pac Tel & T	202	203	202	203	+1
4.50B	Packard Mot	26½	27⅝	26½	26⅝	0
	Pan Am Pet.	61¼	61¼	60⅞	60⅞	—⅞
	Do B......	61⅜	62	60⅜	61⅜	—¼
	PanAmWn B	13⅝	13⅝	13⅝	13⅝	0
	Panhle P & R	7¼	7¼	6⅝	6⅝	—⅞
3	Par Fa Lsky	71¼	71¾	70¾	71¼	+¼
3A	Park & Tilfd	44⅜	44⅜	44⅜	44⅜	—⅜
.80	Park U C M	4	4⅛	4	4⅛	0
	Pathe Excge	9⅛	9⅛	8⅝	8⅝	—⅜
	Do A.......	19	19	18	18⅞	+¼
3.89	Patine M & E	87½	88¾	87½	87½	0
	Peerless Mot	8⅞	8⅞	8⅞	8⅞	—⅛
	Penk & Ford	54¼	54⅜	53⅛	54	—1⅞
	Penna Dix C	8	8¼	8	8¼	0
4	Penna R R..	101¼	101⅛	99	100½	—⅝
8B	Pere Marqte.	211½	217½	211½	217½	+15½
5	Do pr pref	96⅝	96⅝	96⅝	96⅝	0
1.50	Pet Milk.....	29¼	29¼	28⅜	28⅜	......
	Phelps Dodge	60	60	59	59½	0
	Phi Rdg C&I	26½	27¼	25⅛	27¼	+¼
1	Philip Morris	9⅞	10	9⅞	9⅞	+¾
3	Phillips Jones	36	36	36	36	......
1.50	Phillips Pet.	37⅞	37⅞	37	37⅜	—⅛
	Pierce Arrow	30½	30½	30½	30½	+¼
6	Do pref....	80	80	80	80	......
	Pierce Oil....	2	2⅛	1⅞	1⅞	—⅛
	Do pref...	46¾	47	42¼	45	—3¾
	Pierce Pet...	4½	4½	4¼	4½	0
2	Pillsby Fl M	46¾	46¾	46	46	—1¾
2.88	Pirelli Co....	60	60	59½	59¼	—1
	Pitts Coal....	74¼	74¼	74¼	74¼	—1½
	Do pref....	93	93	93	93	—2
1.50	Pitts S & B.	24⅜	24½	24⅜	24½	0
6	Pgh & W Va	137¾	138	137	137	—1
2	Poor & Co....	34⅝	34⅝	33	34⅝	+⅜
7	Porto R To A	......	......	......	......	......
	Do B.......	24¾	25¼	24¾	25¼	+¼
	Prairie O & G	54	54	52½	53	—¾
4B	Prairie P L..	60⅛	60⅜	60	60	—⅝
	Pressd S Car	15⅛	15⅛	14⅝	15	0
3	Proct & Gam	85½	85½	84	84	—1½
	Prod & Ref.	13	13	12½	12½	—¼
2.60	Pub Svc N J	121⅞	123¾	119⅛	120¼	—2⅝
4	Pullman Co..	95	95½	92¾	94⅜	+⅜
	Punta Al Sug	14⅛	15	14⅛	15	0
1.50	Pure Oil.....	25⅝	25⅞	25½	25⅝	0
8	Do pref....	111½	111½	111½	111½	—¼
3	Purity Bakg.	136	136½	135½	136½	+1½

—R—

Div.	STOCKS	Open	High	Low	Close	Chge.
	Radio Corp..	87	91¾	86⅝	91⅜	+4¾
	Do pref B.	76¼	76¼	76	76	—¼
	Rad Kth Orp	36¾	38⅞	35⅝	38¾	—1⅞
	Rail & Exprs	52	53	51¼	53	—2½
4	Reading	122½	125	120¼	120¼	—5¾
	Real Slk Ho	72½	72⅞	71⅞	72⅞	+⅞
	Remgtn Rnd.	47½	52¼	47½	52	+4⅝
1.60B	Reo Motor...	18⅛	18½	17⅞	18	+1
4	Rep Ir & Stl	126¾	128¾	122	124⅝	—2¼
7	Do pref....	110⅛	110⅛	110⅛	110⅛	—⅜
	Reynlds Spgs	9⅛	10	9⅛	9¾	+¼
4.50B	Reynlds Tob.	77	77	77	77	0
2.40	Do B....	54¾	54¾	53⅞	54¼	+⅛
2	Richfld O Cal	38¾	38¾	38	38½	—½
2A	Rio Gr Oil...	29	29	28⅛	28½	—⅝
2.20	Rossia Insur.	69⅛	69⅛	67	68	—2
3.22	Royal Dutch	58⅛	58⅛	56⅝	57½	—¾

—S—

Div.	STOCKS	Open	High	Low	Close	Chge.
3	Safeway Strs	177	178¾	175	177¼	+¼
3B	St Jos Lead..	63	65	62	65	+1¾
8	St L & St F	123⅞	123⅞	121⅛	121⅞	—1⅛
6	Do pref...*	92⅛	93⅛	91½	91½	—2
	St L & S W	86½	86½	85½	85¾	—2¼
3	Savage Arms	38	38½	37½	38⅛	......
	Schulte R S.	16⅞	17	16⅞	17	0
	Seabd Airline	16⅛	16⅛	16⅛	16⅛	+⅛
	Do pref...	34⅞	35	34⅞	35	+1⅛
1.20	Seagrave ...	16¾	16¾	15¾	15¾	—1
2.50A	Sears Roebck	156⅛	157⅞	153⅞	156⅝	+⅛
	Seneca Cop..	4⅞	4⅞	4¾	4¾	+⅛
	Servel Inc...	16⅝	16¾	16⅛	16¾	+¼
	Sharon Stl H	45	45½	45	45½	+½
	Sharp & Doh	......	......	......	......	......
3.50	Do pref....	64	64¼	64	64¼	+⅛
2	Shattuck F G*	62½	62½	59⅛	60⅝	—2
1.40	Shell Un Oil	26½	26¾	26½	26¾	+¼
	Shubert Thea	38	38	38	38	—1
3	Simmons Co.	177½	177½	170	176	+1
1.60	Simms Pet...	30¼	30¼	30⅛	30⅛	—⅜
2.50B	Sinclair Cons	34⅝	34½	33⅝	34¼	—¼
2	Skelly Oil...	40¼	40¼	39⅝	40	—¼
	Sloss-Sheffld..	50½	50½	50½	50½	......
	Snider Pkg..	8¼	8¼	8¼	8¼	—⅝
	Do pref...	37	37	36	36	......
2	So Cal Edisn	89¾	91¼	86¾	88	—2¼
2.50B	So P Ric Sug	35⅜	35⅝	35⅜	35⅝	+¼
6	So Pacific....	141¼	142¾	140	142¾	+¾
8	So Railway..*	152	152	150	150	—3
	Spang Chalft	41⅝	42½	41⅝	42½	+⅛
3	Sparks With.	63½	64⅛	61¾	64⅛	+⅝
	Spear & Co...	......	......	......	......	......
7	Do pref...	79⅞	80	79⅞	80	+⅛
1.60	Spen Kellog.	40	40	39	39⅞	—¼
3	Spiegel M Sn	83	83	80¾	83	0
	Spicer Mfg..	53⅛	53⅛	51½	52	+⅜
	Stand Brand	38	38⅜	37	37½	—½
	Do pref...	117½	117½	116½	116½	......
1	Std Com Tob	13¼	13¼	13¼	13¼	+¼
3.50	Std Gas & El	234¼	234¼	216	219	—21
4	Do pref...	64½	64½	64¼	64¼	0
2.25	Stand Oil Cal	74	74	73	73¾	0
2B	No N J....	74	74	72⅝	73⅞	+⅛
1.60	Do N Y....	43½	43¾	42⅜	43	—⅛
	Stand Pl Gls	3⅜	3⅜	3⅜	3⅜	—⅜
	Sterl Sec A.	35½	35¾	34¼	35½	—½
	Do pref...	14½	14¾	14½	14¾	+¼
3.50	Stew & Warn	60½	61½	59⅛	61½	+⅞
	Stone & Web	175	175	170¼	175	—3¾
5A	Studebaker .	64⅞	65	63⅞	64½	0
	Submarine Bt	1⅝	1⅝	1⅝	*1⅝	+⅛
1	Sun Oil......	77½	77½	77	77	......
	Superior Oil.	19½	19½	19	19	—⅜
	Superior Stl.	43	43⅛	43	43	—1½
1	Sweet Co Am	11¾	11¾	11¾	11¾	—¼
	Symington ..	4½	4½	4½	4½	......
	Do A.......	13	13	13	13	......

—T—

Div.	STOCKS	Open	High	Low	Close	Chge.
1	Telautogrph.	19⅞	19⅞	19⅞	19⅞	0
1	Tenn C & C.	17½	17½	17¼	17¼	—¼
3	Texas Co....	65¼	65½	64½	64¾	—½
4	Tex Gulf Sul	67⅞	67¾	67⅛	67⅞	—⅛
5	Tex & Pacific	140	140	138	138	......
2.50W	Tex Pac C&O	14½	14⅞	14¾	14¾	—⅝
	Tex Land Tr	13	13⅛	13	13	—⅜
	Thatcher Mfg	33⅞	33⅞	32¾	33⅞	—¼
2.40	The Fair....	37¾	37¾	37½	37½	—⅛
	Third Ave....	16	16¼	16	16	0
.80	Tide Wat Oil	32¼	32¼	31	31	—1½
5	Do pref....	91⅝	91⅝	91⅝	91⅝	0
	Tide W A Oil	18⅝	18⅝	18⅛	18¼	—⅛
6	Do pref...	86	86	86	85¼	—½
.30	Timken D A.	30⅞	30⅞	29⅝	29⅝	—⅞
3	Timken R B	112¼	113⅛	109¼	113⅛	+1¼
1.40	Tobacco Pro.	11½	11½	11¼	11⅜	0
1.40	Do A......	15½	15½	15¼	15¼	+¼
	Transcnt Oil	12⅝	12½	12	12½	+¼
2.50	Trico Prod...	47¾	47⅞	47¾	47⅞	......
1.60	Truax T Coal	23	24½	23	24½	+1½
1.20B	Truscon Stl.	48¾	48¾	48¾	48¾	......
4	Twin City RT	38	38	38	38	0

—U—

Div.	STOCKS	Open	High	Low	Close	Chge.
4	Undwd Elt F	170	170	165¼	169	—2
	Un Bag & P	26	26	25¼	25¼	—¾
6	Un Carb & C	122	122½	119	120¼	—2¼
2	Un Oil of Cal	54	54¼	53¾	53⅞	—1¼
10	Union Pac....	265¼	269¾	261¼	269¾	+1½
4	Do pref....	84	84	84	84	......
	Unit Aircraft	101⅞	106	100¼	105	+2
1.60	Unit Bis Am	54½	55	53	53	—1½
1	Unit Cig Strs	13⅛	12¾	12½	12¾	—1⅛
	United Corp.	67⅝	68	65	66⅝	—1⅛
	Do pref...	48¼	48½	48	48	—⅛
3	Unit El Coal	32	32⅞	31¾	32	—¼
4A	United Fruit	120½	121¾	118	119⅞	—1⅛
	U S & For S	61	61	54⅞	60¾	—⅛
3	US C I P & F	26⅝	26⅝	26½	26⅞	—⅛
	US Distribut	21½	21½	21	21	—¾
3	U S Freight..	115¾	117⅞	114⅛	115¼	—¾
4	U S Hoffman	42⅜	42⅜	42¼	42¾	—¼
6	US Indus Alc	210	210	205⅛	208	—2
	U S Leather.	21⅛	21⅛	20⅞	20⅞	—1¼
4	U S Realty..	87	87	85⅝	85½	—1¼
	U S Rubber..	52⅝	52⅝	51¼	52⅜	+⅜
	Do 1st pref	73⅞	78⅛	73	73	—1
3.50	US Smit&Ref	49¼	49¼	48	48¼	—1
7	U S Steel....	222¾	224½	218¾	221⅛	—⅝
7	Do pref....	143	143⅜	143	143⅜	—⅛
3	U S Tobacco	91	91	89	89	—3
3	Univ Leaf To	47⅝	50	47½	50	0
	Univ P & R	6⅛	6⅛	5½	6	—⅛
2	Util P & Lt A	51¼	52	50⅝	50⅝	—1¼
	Vadsco Sales	7	7⅛	7	7⅛	+⅛
3	Vanadium Stl	81	83⅜	78½	83⅜	—1⅜
	Van Raalte...	40	40	40	40	......
4	Vick Chem...	45½	45½	44⅝	45	0
	Vir Car Chm	10⅛	10½	10⅛	10⅛	—⅛
3	Do 6% pref	35	35	35	35	—½
7	Do 7% pref	85½	85½	85½	85½	......
	Vulcan Detin	125	125	120¼	125	0
	Wabash R R	64⅞	64⅞	64⅜	64⅜	—½
	Do pref B.	77⅛	77⅛	77⅛	77⅛	......
1.50	Waldorf Syst	30½	30¾	30	30¼	—½
1.20	Walworth Co	44¾	44¾	44½	44⅝	—1⅛
	Ward Bak A	43¼	43¼	43	43	—½
	Ward Bak B	9⅛	9⅛	8⅝	9	—¼
7	Ward Bak pf	75	75	74⅛	74⅛	0
	Warner Bros	54	54⅛	52¼	53	—⅝
2	Warn Quinin	29	29	28¼	28¼	—1¼
5B	Warren Bros	187¾	188	185½	188	0
	Warren P&F	17	17	17	17	0
	Webster Els.	77⅝	77⅝	77⅝	77⅝	......
3	Wesn Oil & S	83	83	82½	82½	—½
	Wst Penn El	......	......	......	......	......
7	Do 7% pref	105⅞	105⅞	104	104	—1
	W Penn Pow	......	......	......	......	......
7	Do 7% pref	115⅜	115⅞	115⅜	115⅞	+⅞
4	W Dairy Pr A	55	55	55	55	—½
4	W Dairy Pr B	33½	33⅝	31½	33	—2
	Western Md.	37½	38⅜	36⅛	38⅜	—⅛
	Do 2d pref	36¼	36¼	36¼	36¼	......
	Western Pac	33	33⅞	33	33	—½
8	Wstrn Union	205	208½	203	208¾	—1
2	Wstghe Abke	58	58⅛	56¼	58	—⅛
4	Wstghe Elec	231	232⅞	225¾	230	—1
4	Do 1st pref	208½	208½	208	208	0
	Weston El In	56	59⅞	56	59⅞	+1¼
3	Do A......	33¼	33¼	33¼	33¼	......
	West Chlor..	72	72	72	72	—1
2	Wh Eagle O	33½	33½	33½	33½	—½
1	White Motor	44¼	44¼	43½	43½	—1
	White Sew M	15½	16	14½	14½	—2
4	Do pref...	32	32	32	32	......
	Wilcox O & G	17⅛	17⅛	17⅛	17⅛	0
2.50	Wilcox Rh A	40¼	40¼	40	40	......
2	Wilcox Rh B	38⅛	39⅝	37	38½	—⅜
1.20	Willys Ovlnd	18⅛	18⅛	18	18⅛	—⅛
7	Do pref...	94	94	94	94	......
	Wilson Co....	5⅝	5⅝	5½	5½	—¼
	Do A.......	14¼	14¼	14¼	14¼	—⅛
1.75	Do pref...	52½	52½	52	52	0
6	Woolworth .	97⅛	97⅞	95⅞	96	—1
	Worthgton P	115	115	111½	112	—2⅛
3.75B	Wrigley W J	75	75	75	75	+1
4	Yale&Towne.	81½	82¾	81	82¾	+1¼
3	Yellow T & C	27¼	27⅞	26⅜	27½	—⅛
2.50B	Young S & W	56	56	54⅝	54⅝	—2
5	Yngstn Sh&T	125	125	125	125	—3¾
2	Zenith Radio	40	40	38	39¼	—1¼
	Call Money..	9	10	9	10	0

Eastern Gas-Fuel Acquires Mass. Gas

The Eastern Gas and Fuel Company and Associates, a Koppers enterprise, has acquired over 85 per cent of the common stock and more than a majority of the preferred stock of the Massachusetts Gas Company. The officials believe that nearly all classes of stock will finally be acquired. The offer is on the basis of: One share of Eastern Gas and Fuel Associates 4½ per cent prior preference stock for one share of Massachusetts 4 per cent preferred, and one share of Eastern Gas and Fuel 6 per cent preferred, together with two shares of common, for one share of Massachusetts Gas common.

ODD LOT QUOTATIONS

ODD LOTS WANTED.

5	Fidelity Title & Trust	195
15	Follansbee Bros. pfd.	95
40	National Fireproofing pfd.	40
50	U. S. Glass	10

ODD LOTS OFFERED.

20	Joseph Horne pfd.	100
5	Pruett Schaffer pfd.	30
30	Standard Plate Glass prior pfd.	25
2	Wiser Oil	MKT
30	Webster Hall	2
1	Liberty Dairy Products pfd.	100
10	Pennsylvania Industries	29
10	Do.	28
40	Independent Brewing	1¼
50	Davison C. & I. pfd.	100
10	Wm. Zoller	52
10	Do preferred	98
10	Witherow Steel pfd.	75
40	Pgh. Plate Glass	68

Rubber Market.

NEW YORK, Oct. 1.—Rubber futures opened quiet; October, 19.50c; December, 20.10c; March, 21.00c.

United Fruit Co.'s Income Decreased

NEW YORK, Oct. 1.—Profit of United Fruit Company for nine months ended September 30 was $14,205,000 after depreciation but before federal taxes, compared with profit of $17,700,000 in the corresponding 1928 period.

Profit for the quarter ended September 30 was approximately $6,605,000 against $6,600,000 in the similar period in 1928.

The company had cash on hand amounting to $23,000,000 after payment of October dividends compared to $35,000,000 on the same date last year.

PRICES STEADY IN LOCAL MARKET

Blaw Knox Regains Part Of Yesterday's Decline Fuel Securities Narrow

Price changes were narrow in the early trading on the Pittsburgh Stock Exchange with fuels holding steady and the industrial list displaying a fairly firm tone.

Blaw Knox recovered part of the loss sustained in yesterday's down turn, while Screw and Bolt held close to its closing figure of $25 a share.

Lone Star Gas, Western Public Service and Arkansas showed little change in the morning transaction and volume of business was under that of the previous session.

International Rustless Iron met moderate selling and dropped back a fraction, while American Austin Car was called upon to absorb larger offerings than have appeared for some time. However, the stock took the selling well and there was no evidence of urgency in the liquidation.

Shamrock Oil and Gas Company has made application to list 225,000 shares of no par value common stock and $2,000,000 10-year 6 per cent debenture bonds on the exchange.

LOCAL STOCKS

Tuesday, October 1, 1929. (Quotations at the Close.)

Banks—	Par.	Bid.	Ask
Bank of Pgh., N. A.	50	175	...
Colonial Trust	100	325	...
Peoples Pgh. Trust	100	190	200
Union Trust	100	20000	...
Miscellaneous—			
Animal Trap	..	.....	50
Armstrong Cork	..	74½	...
*Blaw Knox	..	55⅛	56
Confey Tank Car pfd.	100	104	...
Consolidated Ice	50	4⅝	5
Consolidated Ice pfd.	50	20	23
Crandall, McK. & Hend.	..	...	29
Devonian Oil	10	15	15
Donahoe A	..	16¾	17
Duff Norton	..	40½	42
Harbison Walker Ref.	..	...	70
Joseph Horne	..	37	...
Lone Star Gas	25	65	65
McKinney Mfg.	..	11	...
Natl. Fireproofing pfd.	..	...	40
Petroleum Exploration	25	30	...
Phoenix Oil pfd.	1	...	7
Pgh. Investment	..	...	20
Pgh. Oil & Gas	5	3½	...
Pgh. Plate Glass	100	67	...
Pgh. Screw & Bolt	..	24⅝	25
Plymouth Oil	5	25	25
Standard Steel Springs	..	65	...
San Toy Mining	1	.03	.0
United Eng. & Foundry	..	52	53
Union Storage	25	42	...
Vanadium Alloys Steel	..	75	...
Waverly Oil A	..	13¾	...
Westinghouse Air Brake	..	58	...
Witherow Steel	..	41½	...

*Ex-rights.

Sales on the Exchange.

	Shares.		Price
Liberty Dairy Products pfd	100	at	100
Lone Star Natural Gas	32	at	65½
Do.	275	at	65½
Do.	410	at	65
Do.	75	at	64½
Do.	40	at	64½
Do.	100	at	64½
Do.	275	at	64½
Do.	157	at	65
Do.	320	at	64½
Do.	125	at	65
Do.	10	at	65½
Do.	15	at	65½
Do.	100	at	65½
Arkansas Natural Gas	100	at	23½
Do.	35	at	23
Do.	100	at	23½
Do.	15	at	23
McKinney Manfg.	25	at	11½
Do.	100	at	11
National Fireproofing pfd.	300	at	40½
Do.	15	at	40
Blaw Knox	120	at	57
Pgh. Screw & Bolt	30	at	24¾
Do.	165	at	24½
Do.	135	at	24¾
Do.	200	at	25
Do.	20	at	24¾
Do.	70	at	24¾
Do.	35	at	24½
Do.	400	at	25
D. L. Clark	10	at	15½
Do.	300	at	15½
Natl. Fireproofing	90	at	29½
Do.	160	at	30
Plymouth Oil	10	at	24½
Do.	100	at	25
Carnegie Metals	85	at	16
Armstrong Cork	165	at	75
Devonian Oil	1000	at	15½
Do.	250	at	15½
Do.	50	at	15
Do.	25	at	15½
Aluminum Goods	10	at	30
Do.	25	at	29¾
Do.	25	at	30
Vanadium Alloys Steel	125	at	75
Westinghouse Air Brake	30	at	57½
Do.	50	at	57
Do.	20	at	57½
United Eng. & Foundry	100	at	52½
Do.	100	at	52½
Pgh. Plate Glass	60	at	67
Koppers G. & C. pfd.	85	at	9[illegible]

UNLISTED STOCKS.

Stocks—	Par.	Bid.	Ask
Blaw Knox rights	..	1½	1[illegible]
Internat. Rustless Iron	..	6⅛	...
Pgh. Forging	..	....	17[illegible]
Western Pub. Serv. TC.	..	39⅞	...

	Shares.		Price
Internat. Rustless Iron	30	at	7½
Do.	100	at	7¼
Do.	425	at	7½
Do.	200	at	7[illegible]
Do.	70	at	7¼
Do.	1520	at	7
Do.	75	at	7¼
Do.	920	at	7
Do.	200	at	6¾
Do.	25	at	7
Do.	100	at	6¾
Do.	10	at	7
Do.	100	at	6¾
Do.	800	at	6¾
Do.	2950	at	6½
Do.	1300	at	6¾
Do.	500	at	6¾
Pgh. Forging	475	at	17½
Do.	100	at	17
Western Pub. Serv. TC.	100	at	41½
Do.	25	at	41¼
Do.	75	at	41
Do.	45	at	40¾
Do.	455	at	40
Do.	100	at	39¾
Do.	135	at	40
Do.	300	at	39¾
Do.	205	at	39¾
Do.	225	at	40
Mayflower Drug	650	at	7¾
Do.	500	at	7¾
Do.	100	at	7¾
Do.	600	at	7¾
Do.	500	at	8
Am. Austin Car	200	at	-4
Do.	20	at	10¼
Do.	310	at	10
Do.	20	at	10¼
Blaw Knox rights	50	at	1½

CHICAGO BOARD

The following grain quotations on the Chicago Board of Trade are reported by A. E. Masten & Co.:

	High.	Low.	Close
WHEAT—			
December	1 36⅛	1 33½	1 34
March	1 42⅝	1 40⅜	1 40⅜
May	1 46½	1 44¼	1 44½
CORN—			
December	97⅞	96¾	96¾
March	1 02⅞	1 01¼	1 01¾
May	1 0[illegible]	1 03½	1 05¾
OATS—			
December	54⅛	53½	53¼
March	56⅞	56⅜	56⅜
May	58⅜	57⅝	57⅝
RYE—			
December	1 10¼	1 08⅜	1 08⅜
March	1 16⅛	1 14⅛	1 14⅛
May	.....	.....	1 16⅝
LARD—			
October	11 00	10 77	10 95
December	11 22	11 05	11 20
January	11 80	11 72	11 72
RIBS—			
October	....	....	11 50
BELLIES—			
October	....	....	11 35
January	....	....	12 35

Ward Sales for September Higher

NEW YORK, Oct. 1.—September sales of Montgomery Ward and Company, totaled $26,127,389, compared with $20,809,969 in September, 1928, an increase of 25.55 per cent. For the nine months period sales totaled ..193,689,785, as against $140,-362,025 in the corresponding period last year.

EVENING SUN-TELEGRAPH MARKETS

Tariff Trade Barrier

Chicago Stocks

TARIFF TERMED MENACE TO U. S. TRADE

Additional Barriers Feared With Foreign Factors Now Unfavorable to America

By MERRYLE STANLEY RUKEYSER.

NEW YORK, Oct. 1.—Current international financial factors are hardly favorable to the American export trade, and Congress, in acting on the proposed tariff bill, should hesitate to erect further barriers.

High interest rates at New York, caused by excessive stock speculation and Federal Reserve policy, have tended not only to prevent further foreign borrowing in the United States, but have by reflex action tightened money rates all over the world and have tended to depress foreign exchanges. Depressed foreign exchanges put a damper on enthusiasm for buying American products, and accordingly exports in August, instead of showing the customary seasonal expansion, slumped to the lowest figure of the year.

As long as export figures were each month establishing new high records, Congress might have been tempted toward the folly of fallacious legislation. Now, with the export trade needing stimulus rather than repression, the passage of a tariff act which would deprive foreign countries of purchasing power for our products would be downright stupid. It is to be hoped that the lawmaking body would accede to President Hoover's request for limited revision only.

It is elementary that Europe cannot continue to buy our merchandise and agricultural products and pay off her debts to us unless we allow foreign merchandise to come in.

FOREIGN VIEW GIVEN

In a statement prepared for this column, the Dutch minister of labor, trade and industry, T. J. Venciuur, sets forth the foreign viewpoint toward American tariff questions.

"Broadly speaking," he pointed out, "the relative part of Europe in the world's commerce, as compared with pre-war figures, has diminished, whereas that of the United States has been augmented. Both imports and exports of Europe have suffered; yet the latter have been far more hit than the former. The development of American commerce, on the contrary, lies principally in the field of export trade. It is obvious that this tendency is not in accordance with the present status of the United States as a creditor nation.

"As a matter of fact, the balance of trade between Europe and the United States is already decidedly in favor of the great republic. Exports to Europe have nearly twice the value of imports from Europe.

"In the present circumstances one should not wonder that the American super - protectionism, which of late manifested itself in the new customs tariff bill, has given rise to great concern in many European circles, where high tariff walls are considered to be highly detrimental to the world's prosperity.

"The proposed rates of duty for several commodities have led to representations of some European governments to the government of the United States and have even caused a less friendly attitude toward articles of American manufacture in some countries of Europe.

"The Netherlands forms no exception to the rule that the trade balance is in favor of the United States, not only as far as domestic produce is concerned, but even taking into account the volume of business in foreign and colonial produce carried on by Amsterdam and Notterdam firms. It would take me too long to enumerate the different products of which the sales to American buyers could be stimulated, provided the United States were willing to lower her tariff walls. In this case, one might expect American merchandise to play a still greater part in the future development of the Netherlands and of Europe in general."

SPECULATION THEORY

A group of nationally famous statisticians were discussing the long term rise in stock prices, recently interrupted. One said the public has caught the significance of Carl Snyder's discovery of the law of secular trend, which in plain terms means that business in this country normally grows at the rate of about 3 per cent a year. One of the other statisticians agreed, with this qualification:

"Snyder drew charts to project future growth, but stock speculators have been discounting the hereafter."

It is easy to generalize about what the American public is doing. As a matter of fact, there are many publics, with a great variety of tastes. While speculation has been rampant, prudent individuals to an unprecedented extent have been turning over their savings to trust companies for expert administration. As James A. Bacigalupi, president of the Bank of Italy National Trust and Savings Association, pointed out before the trust company division of the American Bankers' Association, now assembled in convention in San Francisco, "In all its wide range of endeavors, the underlying principle of corporate trust activity is conservation, protection, painstaking and efficient service, cordially, conscientiously and constantly supplied." There are 3,500 qualified trust departments of banks in our country as against only 14 in 1860. Most of these departments have been launched since the war.

Chain Banking to Grow Regardless of Laws

By GEORGE H. SNYDER.

REGARDLESS of what may be the outcome of the heated discussion of branch banking at the American Bankers' Association convention at San Francisco, the country is almost certain to have a general increase in chain operation in some form or another. Legislation nipped branch banking in the bud in this state, but there has been a steady growth in a perfectly legal substitute—group banking.

What has been going on here has been duplicated in other localities where branch development has been restricted. This fact is expected to have an important bearing on the decision to be finally reached at the gathering of over 4,000 bankers.

The vast increase in the size of all types of business units is making a corresponding growth in banking institutions necessary, in the opinion of the proponents of branch banking. Even though the bars against branches are not let down, there will be nothing to prevent responsible people from buying controlling interests in banks spread throughout the country. While these will continue to be individual organizations, they will be operated under the same policies and will have the same guiding hands working behind the scenes.

Expected Action

ONE important thing the convention is expected to accomplish. It will bring the entire problem into the open. The branch banking question has been seething beneath the surface at all the bankers' gatherings since the meeting at Los Angeles three years ago ruled against the branches. Since then attempts to bring the matter before the bankers long enough to secure a new ruling have been unsuccessful.

But the difficulties facing the national banks and the growth of chain systems in spite of the laws has been responsible for many changes of opinion on the part of leaders in the banking fraternity. This change in sentiment is bringing the question up at the present session in such a manner that it cannot be sidetracked. Opposition has been generally expected but it is believed by many bankers that the close of the convention will see a definite attempt brought under way to permit the extension of branch banking by national institutions.

If this movement is successful, the state banks will follow with demands for new legislation to extend their branch activities so that they will not be at a disadvantage in competing against the national organizations.

Change in Opinion

MANY of the former opponents of branch banking have changed their opinions in recognition of the fact that the development of group organizations and bank-holding companies has brought the alleged dangers of branch banking to independent units while it has omitted some of the benefits claimed by those in favor of branches. In other words, the independent banks are getting just as much competition as they would have from branches but the increased safety to depositors to be secured by the building up of large organizations is not found to the full extent in the groups of independent units since one organization in trouble could not draw on the resources of another.

Much of the change in opinion represents the belief that, since we are going to get the chain store idea in banking anyhow, we might as well have it in the best possible form.

Branches to Be Limited

WHILE many bankers believe that the current agitation will bring about modifications in both national and state banking laws, it is rather unlikely that the development of branches will be allowed to proceed entirely without restrictions. It is probable that the new national legislation will place some limitations on the territory which a national bank can cover.

Another possibility is that new legislation may be enacted to establish satisfactory control over the group systems and bank holding companies so that some of the objectionable features of those organizations may be overcome.

Stock Exchange Topics

Street Not Attempting To Forecast Figures On Brokers' Loans.

HAVING grossly miscalculated in endeavoring to anticipate the change in the weekly figures of the reserve on collateral borrowings, Wall Street was not seriously attempting any preliminary forecast on the figures due Thursday afternoon. Quite to the contrary the rank and file was skeptical. It is certain there has been sufficient liquidation in the period covered by the loans, which will take in today's sales and tomorrow's clearances to foreshadow a heavy shrinkage in the total. But Wall Street was skeptical of the effect of counteracting influences such, for example as the payment of subscriptions for new stock, coming due in the interval.

If the stock exchange adheres to its seemingly established policy of making public its monthly report on member borrowings on the third day of the month, the market will have two sets of loan figures to contend with after the closing Thursday. Judged by the expansion in the Federal Reserve total for the nearest comparable date, that is, from August 28 to September 26, during which loans rose $544,000,000, it would appear that something near a record-breaking increase must be looked for in the stock exchange figures. During August stock exchange loans rose $407,825,132, while Federal Reserve loans for the nearest comparable period at that time were up only $257,000,000.

BRISK demand for sterling, lifting exchange on London in this market another large fraction, and to the highest level reached since the summer of 1928, aroused a good deal of interest in financial circles. At top levels today sterling showed an advance of more than a cent since the bank rate was raised to 6½ per cent last week. In local exchange circles the strength in British exchange was ascribed largely to the losing out of a speculative short interest, but London advices indicated that belief across the water is that it reflects the buying of sterling coincident with the transfer of considerable British funds homeward. This naturally led to the query of how much of the recent selling of stocks may have been for London accounts.

In connection with the sharp advance in the preferred stock of Pierce Oil Corporation yesterday on the New York Stock Exchange and which was unaccounted for by interests close to the management, it is now revealed that Babson Service gave out a statement with regard to the issue which may have accounted for the rise to a new high for the year. The statement expressed the belief that holders of the issue would ultimately receive par with stock in payment of accrued dividends amounting to about $60 a share.

WHILE it may have been accepted as another piece of "bad news," the application of the Cuba Cane Sugar Corporation, asking the appointment of a receiver for its properties could not be said to have come as any surprise. On the contrary the company's equity securities have been moving in the open market at prices which foreshadowed such a development ultimately.

It was reported again today that there was evidence of further scale down buying for investment trust account in a number of the high grade stocks. In market money circles, the gossip has it that further calling of funds of those companies which have been finding employment in the demand money market was apparent.

Mesta Machine Stock Split Looming

The larger stockholders of the Mesta Machine Company have agreed to sell to King, Higbie and Company, of the Detroit Stock Exchange, one-fifth of their holdings and the Detroit firm in turn will sell the common shares publicly at $260 a share. The shares will be listed on the Pittsburgh and Detroit stock exchanges in due course of time. Trading in Mesta shares now is all over the counter and not very frequent. The Mesta Machine Company has $2,000,000 preferred stock and 60,000 shares no-par value common.

Mesta Machine closed yesterday 285 bid 290 asked over the counter.

DETROIT, Oct. 1.—Mesta Machine may be split 10 for one after the shares are listed here and in Pittsburgh and rights may be offered to stockholders at $26, according to banking interests here.

Third Quarter Failures Fewer

NEW YORK, Oct. 1.—R. G. Dunn and Company report failures in the September totaled 1,568 against 1,762 in August and 1,635 in September, 1928. For the third quarter failures totaled 5,082 against 5,210 in the same period last year.

LOCAL STOCKS IN SEPTEMBER

Following is the official summary of transactions on the Pittsburgh Stock Exchange for September, 1929, with net changes as compared with the closing sales the previous month:

Sales	Securities	High	Low	Last	Chge.
385	Al Stl cm	74	67	67	—7
4185	Al Gds Mf	30¾	29¼	30	—1
150	AmVtPdcm	15½	15½	15½	..
70	Do pfd	79	79	79	—1
100	AmWGl pf	82	82	82	..
25062	Ak Gs cm	126	21⅝	23½	—¾
9430	Do pfd	8¾	8⅞	8⅞	—⅝
7252	Arms Crk	75	73½	75	+½
53929	Blw Knox	163	56	56	—3½
3475	Carn Mtls	19¼	16	17	—1
116	Cits Trac	34	30	30	—5
50	CG&El cm	107	106	107	+14¾
125	Cn Ice cm	4¾	4¾	4¾	—..
722	Do pfd	23	23	23	—2
2345	Grand McK & Hend	29	26½	28¼	+2⅜
1940	D L Clark	15¼	15	15½	..
17544	Devo Oil	17	13	15¾	+¼
20	DixGs&Ut c	30	30	30	—1
260	Do pfd	77	74	76	+1
452	DonhoesA	117	16½	17	+½
195	FolBros pf	95¼	95	95	..
80	HchLnd pf	38	38	38	—1
3160	Hr-Wlkr c	175	63	70	+7½
50	Do pfd	112	112	112	..
100	Ind Brw c	1¼	1¼	1¼	—¼
15	Do pfd	1⅜	1⅜	1⅜	+⅜
87	J&L St pf	121	120	121	+1
305	JHorne cm	38¼	38	38	—¼
3223	KpG&C pf	99½	98	98½	—⅜
2480	Lib Dairy Prod com	33½	29	30	—5
120361	LStarGas	168¼	48⅝	65⅜	+16⅝
3610	M'KinMfg	14	11½	11⅝	—2⅜
780	NatErie A	27	26	28	—1
3561	NatFlPt c	35	20	30	+9½
6532	Do pfd	41½	36	40½	+2⅜
935	Pet Exp	30	30	30	—1
2000	Phoenix Oil & Gas pfd	.75	.75	.75	—.5
4750	PgBrw cm	3	2⅝	3	+1⅛
1156	Do pfd	6	6	6	..
200	Pgh In Sec	21	20	20	—2
100	Pgh O &G	3½	3½	3½	..
2409	Pgh Pl G	70	66	67	—3
16917	Pgh Scr B	27	24¼	25	—2
1075	Pgh Stl F	59	55¼	56	+1
20	Pgh Tr pf	48	48	48	..
5632	Plym'th O	26½	24	24½	+2
595	Reymer B	20¼	*19¼	20	..
10	Ruud Mfg	38½	38½	38½	—2¼
1200	Salt Crk O	3	2⅝	3	+⅜
6000	San T Min	04	03	04	..
160	Stan Stl P	51	47½	47½	—4½
840	S Stl Spgs	80	69½	*70	—10
1150	Su El Dev	21¾	20	21	—¾
6708	Un Eng&F	53	50	52	+1½
150	US Glass	11	10	10	..
385	V Aloy Stl	79	75	79	+1
50	Wav Oil A	25	25	25	..
748	West A B	64¾	*59½	*59½	—2
200	Wiser Oil	16	16	16	+1
2734	With S cm	49½	40	45	—3
59	Bk PghNA	180	175	180	+5
37	Col Trustr	325	307½	325	+20
5	Comwth T	340	340	340	+20
6	Dia N Bk	610	610	610	—15
25	Dol S Tr	450	450	450	..

Anniversary

HARPER K. BEEGLE

Mr. Beegle, assistant treasurer and director of Edward A. Woods Company, today celebrates the thirtieth anniversary of his association with the company.

Sales	Securities	High	Low	Last	Chge.
20	Ex Na Bk	87½	87½	87½	—¼
58	1st Na Bk	400	400	400	..
903	P Pgh Tr	208	190	195	+5
653	Pgh Trust	475	450	475	+25
5	Un NatBk	520	520	520	+8
329,083					
	BONDS				
16000	Ind Br 6s	73	70	70	—3
	UNLISTED				
9490	AAstn Cr	12¼	10¼	10¼	..
10	DaCk&Irwl	98	98	98	0
203074	In Rats Ir	9	5¼	7¼	..
3595	Mafl Drg	8	‡4½	7⅝	—1⅛
140	Pa In Co	26	26	26	—2
815	Pa In Ut	98½	98	98	—¼
2905	Pts Fgns	18⅛	17	17	..
436	ShmO&Gs	15	14	14	..
120647	W Pb Ser	†46	36¾	41	+3⅜
340112					
	RIGHTS				
63204	BlawKnox	2¼	1⅝	1⅝	..

†—New high.
‡—New low.
*—Extra dividend.

CHICAGO STOCK QUOTATIONS

CHICAGO, Oct. 1.—Following is the official list of transactions in stocks on the Chicago Stock Exchange today:

Sales.		High.	Low.	1:30.
1200	Addograph	35	34¾	35
100	Ainswth Mfg	43	42½	42½
100	All-Am Mohawk	15½	15½	15½
450	Allied Mot Ind	43¾	43	43
50	Do pfd	50	50	50
100	Allied Products	62	61½	61½
100	Am Com Pow A	29	29	29
150	Am Radio	10	9⅝	9⅝
100	Am State P Ser	29	28⅞	29
750	Amn Equ	32¾	32¾	32¾
1000	Asso Tel Util	39⅞	39	39
200	Auburn Auto	420	415	415
50	Bastian-Blessing	52	52	52
700	Beatrice Cremy	130	129	130
900	Bendix Aviation	72	70½	70½
2200	Borg-Warner	68	66¾	66¾
100	Bright S Elec B	3	3	3
3800	Burn Trad	63½	62½	62½
350	Chi Corp pfd	55⅝	55⅝	55⅝
200	Chi Flex Shaft	17½	17½	17½
1400	Chi Inv	45	43⅝	43⅝
250	Do pfd	54	54	54
1750	Cities Service	60⅛	60	60
100	Br F & Wire B	17½	17½	17½
400	Bulova Watch	38½	37⅞	37⅞
500	Butler Bros	31	30½	30½
100	Ceco Mfg	55⅝	55⅝	55⅝
500	Cent Pub Serv A	57	57	57
300	Chi City C Ry pf	18¼	18	18
2500	Chicago Corp	47⅞	46½	46½
200	Club Aluminum	5⅝	5⅝	5⅝
50	Construct Mat	26	26	26
2200	Cont Chi Corp	92½	90½	90½
4400	Cond Corp	34	32⅝	32⅝
200	Consumers	10	10	10
200	Curtis Lighting	29	29	29
50	Dayton Rub A	38	38	38
600	Elec Household	82	80	82
2850	Eison rights	31½	30⅜	30⅜
50	Empire P S	292	292	292
4100	Foote G & M	23¾	23¾	23¾
300	Gen Theat	62½	62	62
100	Gen Water Wks	28	28	28
50	Gerlach Barklow	17	17	17
100	Goldblatt Bros	33	33	33
450	Great Lakes Air	21	20¾	21½
2000	Great Lakes Dred	225	225	225
22000	Grigs Grunow	65½	63¾	63¾
200	Hall Print	32½	32½	32½
200	Harnisfgr	32⅝	32	32⅝
200	Hous Lig	30½	30½	30½
200	Inland Ut	26	25¾	26
7000	Insull Util Inv	106	105½	105½
200	Insull No. 2 pref	100	100	100
100	Insull Wow	88	88	88
100	Iron Fireman	35⅝	35½	35½
50	Kalamazoo Stove	95	95	95
50	Katz Drug	61½	61½	61½
150	Kellogg Switch	13	13	13
200	Ken-Rad T & L	25⅜	25⅜	25⅜
100	Lane Drug vtc	14½	14½	14½
100	Do pf	21½	21½	21½
400	Libby McNeill	17½	16⅞	17½
50	Lincoln Ptg pf	42½	42½	42½
100	Linds Nunn	30⅞	30⅞	30⅞
2000	Mann Dearborn	53⅛	52	53
500	Merch & Mfrs A	32¼	32	32
250	Midl Unl	33⅛	33	33⅛
100	MidwestUtil 6% pf	109	109	109
300	Do 8% pf	118½	118½	118½
100	Do pr lien	124	124	124
100	Do rts	65	65	65
18200	Do new	47⅝	46½	48⅛
1300	Mo-Kan Pipe Li	32⅝	32	32½
50	Mohawk Rubber	23⅝	23⅝	23⅝
50	Monighan Mfg	24⅝	24⅝	24⅝
250	Monsanto Chem	77⅝	77	77
100	Muncie Gear B	6¼	6¼	6¼
50	Nat Rep Inv	63	63	63
250	Nat Un Rad	30½	29½	30½
200	N A Lt&Power	70	70	70
350	N W Bancorp	98⅝	98	98
550	N A Car rts	39	38¼	38¼
100	Nat Elec Pow A	94	94	94
2000	Nat Secur Inv	50	48½	48½
550	Do pfd	111	109	110
100	Nat-Standard	42	42	42
100	N Amer G & El	23	22½	23
600	N&S Amer Corp	37	36	36
350	Pac Pub Ser A	33	33	33
150	Polymet Mfg	34	34	34
31400	Pub S Com rts	40½	40	40¼
3000	*Quaker Oats	315	315	315
50	Raytheon	57	57	57
300	Ross Gear	45⅝	44	44
50	Sally Frocks	31	31	31
50	Sangamo Elec	42	42	42
1700	Seaboard Util	14⅝	14½	14½
150	Sheffield Steel	71½	71½	71½
150	Steinite Radio	20	20	20
50	Swift & Co	137⅝	137⅝	137⅝
250	Swift Intl	33⅝	33⅝	33⅝
900	H O Stone	38	36½	37½
100	Time-O-Stat Con	33⅛	33⅛	33⅛
50	Unit Corp	25	25	25
1050	United Gas	46⅛	45	45⅝
50	Un Reproducers	24½	24½	24½
800	U S Gypsum	84	83	83
4000	U S Radio & Tel	38½	37¼	37
150	Util Lt & Pow A	52	51	51
250	Do N V	32⅛	30½	31½
4400	Utah Radio	22⅝	21½	21½
2150	Utility & Ind	51⅝	49⅝	50
500	Do pfd	53⅛	52	52
6500	U S Strs pfd	71½	71½	71½
150	Van Sicklen	30	30	30
100	Vortex	31½	31½	31½
100	Do A	34	34	34
14000	Waukesha Motor	190	187	190
50	Western Cont Util	22⅝	22⅝	22⅝
150	Wextark Radio	65	64½	64½
200	Winton Engine	69	69	69
100	Yates Machine	25¼	25	25¼
400	Zenith Radio	41	40	40
	BONDS			
5000	Chi City Ry A '27	60	60	60

Bituminous Coal Output Unchanged

WASHINGTON, Oct. 1.—(AP.)—Practically no change was recorded in the trend of bituminous coal production of the United States during the week ended September 21, as compared with the preceding week. A daily average of tons mined during the week was 1,811,000.

The comparative figures on the coal mined are: week ending September 21, 10,867,000 net tons preceding week, 10,863,000 net tons; same week year ago, 10,021,000 net tons.

Crude Oil Output Declines Sharply

TULSA, Okla., Oct. 1.—Daily average production of crude oil in the United States in the week ended September 28 totaled 2,901,662 barrels, a decrease of 16,108 barrels from the previous week, according to Oil and Gas Journal.

STANDARD OIL SUBSIDIARIES

(Kay, Richards & Co.)

	Bid.	Ask.
Anglo-Amer Oil, n v	12½	13½
Do voting	14½	14⅞
Borne-Scrymser Co.	27	28
The Buckeye Pipe Line Co.	57	58
Chesbrough Mfg. Co Cons.	185	190
Continental Oil Co.	18⅝	19⅝
Cumberland Pipe Line Co.	57	63
Galena-Signal Oil Co com	5	8
Do pfd (old)	77	85
Do pfd (new)	81	85
Humble Oil	115	115¼
Illinois Pipe Line Co.	300	305
Indiana Pipe Line Co.	29	29¼
International Petroleum	26¼	26¾
Imperial Oil, Ltd.	36	36½
National Transit Co.	20	21½
New York Transit Co.	15	19
Northern Pipe Line Co.	53	56
Ohio Oil Co.	78	78¼
Penn Mex	28	32
Solar Refining Co.	34½	38
Southern Pipe Line Co.	21⅝	22
South Penn Oil Co.	48	49
South West Penn Pipe Lines	56	62
Standard Oil Co. Indiana	53½	53⅝
Do Kansas	21½	22
Do Kentucky	43½	44
Do Nebraska	47⅝	48
Do Ohio	112	114
Do Ohio preferred	117	120
Swan & Finch Co.	10	13
Vacuum Oil Co.	121	122

MONEY TO LOAN ON MORTGAGES

Our Trust Department has funds for investment, in large or small amounts, in loans secured by first mortgages on improved real estate

THE UNION NATIONAL BANK of PITTSBURGH
Fourth Ave. at Wood St.

THE *New Series* STANDARD EIGHTS

Proclaim again Packard's engineering leadership—provide new brilliance of performance—new achievements in luxury.

Supreme engineering and expert craftsmanship have marked the Packard Standard Eight as an outstanding car in the fine car field since the day of its introduction.

But in the new series Standard Eights, Packard has surpassed every previous achievement—and in addition has given even greater attention to the refinement of incidental comforts and conveniences.

Engineering Improvements and Body Refinements

Chief among the engineering advances is the improved powerplant with its four-speed transmission and still further refined Packard straight-eight engine.

Body refinements include the inside, adjustable sun visors, adjustable driver's seat and steering gear, newly perfected shatter-proof glass, dash board lockers and new beauties in fixtures and upholstery—features which appeal particularly to women.

Eleven Luxurious Models, Roomy and Distinguished

Eleven beautiful body types are included in the Standard Eight line. Prices at the factory range from $2375 for the popular Five-Passenger Sedan to $2775 for the Seven-Passenger Sedan-Limousine.

Standard Eight models differ from the costlier Custom and De Luxe Packards only in size, power and degree of individuality available in color, upholstery and details of appointment. In excellence of engineering and in expert craftsmanship they are Packards through and through—fleet, smooth and luxurious.

It Costs No More to Own a Packard Eight

Two out of three motorists who buy Packard Standard Eights give up other makes of cars. They have found that Packard transportation costs no more.

Operation and maintenance expense for a Packard Standard Eight is no greater than for many cars down to half its price. The higher first cost is completely offset by the fact that Packard cars are built for long life. They can be, and *usually are*, according to ownership records, driven nearly *twice as long* as the lower-priced cars traded in. Net depreciation, therefore, is no greater.

Come in and see the new Standard Eights. Drive one in any kind of demonstration you choose. We will gladly explain ownership costs so that you can compare them with your present motoring expenses. Your old car will be accepted as cash, and you may buy out of income if you prefer.

You are paying for a Packard—*why not own one?*

PACKARD STANDARD EIGHT
Prices at the Factory

ROADSTER, Two-Four Passengers	$2425
PHAETON, Four Passengers	2425
SPORT PHAETON, Four Passengers	2725
TOURING, Seven Passengers	2525
COUPE, Two-Four Passengers	2525
COUPE, Five Passengers	2675
CLUB SEDAN, Five Passengers	2675
SEDAN, Five Passengers	2375
SEDAN, Seven Passengers	2675
SEDAN-LIMOUSINE, Seven Passengers	2775
CONVERTIBLE COUPE, Two-Four Passengers	2550

PACKARD
Packard Motor Co. of Pittsburgh
4709 BAUM BOULEVARD MAYFLOWER 5400 PITTSBURGH, PA.

COMMUNITY DEALERS
MAYBURY GARAGE CO. 1700 Fifth Ave., McKeesport, Pa.
CUNNINGHAM MOTOR CO. 828 Penn Ave., Wilkinsburg, Pa.
W. A. BURGUNDER 1101 Chartiers Ave., McKees Rocks, Pa.
LIBERTY MOTOR SALES CO. 3101 W. Liberty Ave., Dormont, Pa.
HORST & MOONEY 3323 California Ave., N. S., Pittsburgh, Pa.
RAYMOND CONNELLY 605 Beaver Ave., Sewickley, Pa.
HYLAND MOTOR COMPANY 313-315 Freeport Road, Aspinwall, Pa.

ASK THE MAN WHO OWNS ONE

NEW YORK BOND MARKET

NEW YORK, Oct. 1.—(AP.)—Transactions in the most active bonds on the New York Stock Exchange today were as follows, 000 omitted in sales column (United States bonds in dollars and thirty-seconds of dollars):

GOVERNMENT BONDS.

Sales.		High.	Low.	Last.
8	Liberty 3½s 32-47.	97.9	97.9	97.9
5	Do 1st 4¼s	98.10	98.10	98.10
100	Do 4th 4¼s....	98.16	98.13	98.14
6	Do 4th 4¼s reg	98.8	98.8	98.8
5	Do 4¼s 47-52..	106.14	106.14	106.14
10	Treasury 4s 44-54.	102.18	102.18	102.18
3	Do 3⅜ 1940-43.	97	97	97

CORPORATION BONDS.

Sales.		High.	Low.	Last.
6	Ajax Rub gold 8s.	73	73	73
117	Ally Corp 5s '44 ..	107½	104½	104½
100	Do '49	106⅝	104½	104½
6	Allis Chal 5s '37..	99½	99	99
1	Am Ag Chem 7½s.	105	105	105
25	Am Cyan 5s '42 ...	96⅝	96⅝	96⅝
36	Am I G Ch 5½s'49	113	112½	113
15	Am Int 5½s '49 ..	114	112	112
15	Am N Gas 6½s '42	92	90	90
32	Am Smelting 5s ...	100	99	99½
8	Am Sugar Ref 6s.	102¾	102⅝	102¾
10	Am T&T 5½s	105¼	104¾	104¾
14	Do col 5s '46 ...	101⅝	101⅝	101⅝
20	Do sf 5s '60 ...	101½	101⅜	101⅜
1287	Do cvt 4½s '39.	212	208	210½
1	Am W W & E 6s.	102¼	102⅛	102⅛
2	Am W Paper 6s '47	77½	77	77
26	Anglo C N 7s	95⅝	94½	94½
7	Armour Del 5½s..	85	84½	84½
26	Do Real Est 4½s	87⅛	86⅝	86⅝
13	Asso Oil rct 6s ...	102	101⅞	102
2	AT&SF cvt 4½s '48	153	152½	153
27	Do gen 4s	90⅞	90½	90½
1	Do adj 4s st	86	86	86
2	Atlanta & B 4s ...	79¾	79¾	79¾
12	Abit P&P 5s	83½	83⅝	83½
2	ACL-L&N col tr 4s	86⅝	86⅝	86⅝
2	Atl Gulf & W I 5s.	73	72¾	72¾
5	Atl Refin deb 5s...	100½	100½	100½
20	Balt & O rfg 6s '95	108	107⅝	107⅝
2	Do 1st 5s	101⅝	101½	101⅝
29	Do rfg 5s	99⅝	99⅝	99⅝
5	Do 5s D 2000....	99⅝	99⅝	99⅝
3	Do cvt 4½s ...	97¼	96⅝	96⅝
5	Do 4sPLEA&WV	93½	93	93
5	Do 5s S W Div.	100¼	100	100¼
3	4s T & C dv......	81	81	81
5	Belding Hemway 6s	88⅝	88⅝	88⅝
6	Bell TP 1st&rf5s B	102½	102½	102½
32	Beth Steel con 6s A	104⅞	104	104½
37	Do 5½s	104⅝	104½	104½
5	Do rfg 5s	99⅝	99	99
20	Bow Bilt Hotl 7s34	102⅞	102⅞	102⅞
1	Bkln Edi gen 6s B	99⅝	99⅝	99⅝
18	Bklyn Man Tran 6s	91½	91	91
1	Bkln Un El 1st 5s.	84	84	84
3	Do 1st 5s.......	102⅝	102⅝	102⅝
13	Buf Ro & P gen 5s	87	87	87
	Can Pac 5s '44	100½	99⅝	99⅝
	Cal Pet 5½s '38...	99	99	99
	Do 5s	95	95	95
	Camaguey Sug 7s..	72	72	72
	Can Nt Ry 4½s '30	99¼	99⅛	99⅛
	Do 4½s '57	91⅝	91⅝	91⅝
	Do 4½s '68.....	90½	89	89
1	Can North deb 6½s	114¼	114½	114½
1	Do 4½s	96⅝	96⅝	96⅝
2	Can Pacific deb 4s.	81	80⅝	80⅝
20	Can South 5s......	102¼	102¼	102¼
1	Caro C & Ohio 6s..	107¼	107¼	107¼
6	Cent Dist Tel 6s...	101	101	101
3	Cent of Ga con 5s..	95¼	95¼	95¼
3	Cent Pac 5s	99¾	99¾	99¾
11	Do 1st gtd 4s....	88⅞	88⅞	88⅞
17	Certainteed 5½s '48	73	73	73
118	Ches Corp 5s '47..	97¾	97¼	97¼
3	Ches & Oh gen 4½s	94¾	94¾	94¾
16	Do cvt 4½s '30..	99¾	99¾	99¾
1	C B & Q 4½s '77..	98	98	98
9	C & E I 5s '51 ...	75⅞	75⅞	75⅞
1	Chi GL&CK 1st 5s.	100½	100½	100½
12	Chi Gt West 4s ...	64¼	64	64
10	Chi I & L gen 6s'66	104	104	104
4	CM&StP gen 4½s C	90	89⅝	89⅝
2	Do gen 4½s E ...	81½	81	81
24	Do 5s '75 ...	87½	87	87½
175	Do adj 5s 2000 ...	73½	72⅝	72½
4	C & N W 7s	100⅞	100⅝	100⅝
2	Do 6½s ...	107½	107	107½
9	Do gen 4s stp	83⅝	83⅝	83⅝
2	Do gen 3½s	73⅝	73⅝	73⅝
2	Chicago Ry 5s	77	77	77
3	C R I & P 4½s '52	88½	88¼	88½
21	Do rfg 4s	92½	92	92
3	CStPM&O con 6s ..	99¾	99¾	99¾
2	C T H & S E inc 5s	90⅞	90¾	90⅞
3	Do inc 5s	82½	82½	82½
1	Chi Un Sta 6½s C.	113½	113½	113½
8	Do 5s B	101¾	101¾	101¾
4	Do 5s	101⅝	101⅝	101⅝
4	Do 4½s A	93½	93	93
7	C & W I 5½s '62	101	100⅝	100⅝
19	Chile Cop 5s '47...	93¾	93	93
22	CCC&StL 4sStdiv	80⅛	80	80⅛
12	CCC&StL rfg 5s D	101½	101	101
5	Clev Un Term 5s...	101	101	101
3	Colon Oil 6s '38...	93	93	93
6	Colorado Indus 5s	93⅝	93¼	93¼
3	ColumG-E 5s'52 Apr	97	97	97
20	Do 5s '52 May...	97½	96⅝	97¼
1	Commerl Credit 6s.	97¾	97¾	97¾
60	Com Inv Tr 5½s'49	104	103½	103½
5	Com Tab Recdy 6s.	105	105	105
3	Con Coal of Md 5s	68	67	67
14	Con G N Y 5½s '45	105	104½	104¾
3	Consum G Chi 5s.	99¾	99¾	99¾
3	Crown CS 6s '47..	98¼	98¼	98¼
5	Crown Will 6s '51..	99	99	99
6	Cuba C Sug db 8s.	56	55⅞	56
2	Do cvt db 7s ...	55¼	55¼	55¼
8	Cuba Nor Rys 5½s	80	79	79
1	Cuba R R rfg 7½sA	98	98	98
3	Do 5s	83¾	83¾	83¾
6	Cub-Am Sug col 8s	99⅜	99⅜	99⅜
1	Cub Dom Sug 7½s.	59⅝	59⅝	59⅝
1	Cumberld T & T 5s	100	100	100
12	Cuyamel Frt 6s '40	98½	98	98
4	Del & Hud 7s....	100½	100¼	100½
1	Do 5½s	102½	102½	102½
34	D & R G 4½s.....	89¼	88⅞	88⅞
20	Do con 4s	88¾	88½	88½
74	Do Wes gn 5s	89⅛	89	89
2	Det Ed 1st&rf 6s B	107½	107½	107½
2	Det Edis rfg 5s '40	102¼	102	102
39	Dodg Br deb 6s '40	98	97½	97¾
1	Donner Stl rfg 7s..	101½	101½	101½
15	Duq Lt 4½s A '67.	96¼	96¼	96¼
6	East Cuba Sug 7½s	84	84	84
1	E Ten V&G con 5s	101⅝	101⅝	101⅝
3	Elkh Coal Cor 6½s	90⅝	90⅝	90⅝
1	Erie 1st con ext 7s	101	101	101
35	Erie rf&imp 5s '67	92	91	91
1	Do 1st cn pr lns	80⅞	80⅞	80⅞
6	Do gen lien 4s...	74¼	74	74
2	Fed Lt 1st 6s st '42	103	102½	102½
5	Fed Metals cvt 7s.	100⅝	100⅝	100⅝
1	Fisk Rub 8s...	92	92	92
4	Florida E C 5s '74.	68	67⅝	67⅝
7	Fonda J&Gl 4½s...	33	33	33
25	Gen P S Corp 5½s	110½	110	110
5	Gannett Co 6s'43..	92	92	92
45	Gen Cable 5½s'47..	96⅝	96¼	96¼
4	Gen Elec 3½s	94	94	94
13	GenMotAccept 6s'37	101½	101⅜	101⅜
1	Gen Petrol 5s'40..	99	99	99
2	Goodrich BF 6½s..	107	106½	107
25	Goodyear T&R 5s'57	88⅝	88	88⅛
8	Gr Tk Ry Can 6s..	103½	103	103
10	Gt No Ry 7s A....	108⅛	108⅛	108⅛
3	Do 5½s B	106¼	106¼	106¼
7	GulfM&N 5½s'B'50.	100⅜	100⅜	100⅜
25	Hudson Coal 5sA'62	71½	71	71
5	Hud&Man rfg 5s A	90½	90¼	90½
44	Do adj inc 5s...	72	71⅝	71⅝
7	Humble O&R 5½s.	100	100	100
14	Do 5s'37	99⅞	99½	99⅝
10	Illinois BellTel 5s..	102	101½	102
4	Illinois Cen 4½s...	96⅜	95¼	95¼
2	Do rfg 4s'55...	87⅝	87⅝	87⅝
3	IC&CSL&NOrlg 5sA	99⅝	99⅝	99⅝
1	Do 4½s C '63...	93	93	93
6	Ind Limest 6s '41..	78	77½	78
2	Indiana Steel 5s..	104⅜	104⅜	104⅜
8	Inland St 4½s A'78	90⅞	90⅝	90⅞
3	Interb R Tr rfg 5s	64⅛	63⅝	64⅛
31	Do rfg 5s sta...	64⅝	64	64⅝
3	Int Agric 5s stp..	73	73	73
3	Int Cement 5s '48..	94⅞	94⅞	94⅞
10	Int Gt Nor adj 6s..	84	83	83
2	Do 1st 6s.......	101	100⅞	101
4	Int Match 5s '47...	94⅞	94	94
8	Int Paper rfg 6s A	89½	89	89½
8	Int Paper cvt 5s A	89	88	89
3	Int Ry Cent Am 6s	94⅞	94¼	94⅞
155	In T&T cvt 4½s'29	188	181½	183½
16	Do deb 4½s '52.	91⅞	91½	91½
5	KCFtS & Mem 4s..	90⅝	90⅝	90⅝
8	K C South rfg 5s..	96	95½	95½
6	Do 1st 3s	72½	72½	72½
2	K C Term 1st 4s...	86½	86	86
1	Kan Gas & El 6s.	102½	102½	102½
1	Kend 5½s '48 A w	89½	89½	89½
1	K Co EL&P pm 6s	125½	125½	125½
5	Lack Steel 5s '50.	100	100	100
13	Lac Gs of St.L 5½s	101⅝	101⅝	101⅝
5	L E & West 1st 5s.	101	101	101
7	L S & MS gld 4s'31	97⅝	97⅝	97⅝
56	Lautar Nitrt 6s'54	97	96	96
11	Lehgh Val NY 4½s	92½	92¼	92¼
3	Do 5s 2003	102½	102	102½
2	Do Pa cn 4s 2003	84	84	84
3	Loew Inc 6s ww'41	106½	106	106½
10	Do 6s ex-war...	91½	91	91½
15	Lorillrd Co 5½s'37	85½	85½	85½
2	Lou Gas & Elec 5s	100½	100½	100½
3	Louis & Nash 7s..	100½	100½	100½
	Do -st rfg 4½s...	93	93	93
5	Do unified 4s	92⅝	92½	92⅝
2	Manati Sug 7½s'42	83⅝	83⅝	83⅝
10	Mutal Un Tel 5s'41	98	98	98
73	Market St Ry 7s...	92½	90½	92½
8	McCor Ed Rk 6s '34	101	101	101
1	McCrory St 5½s '41	96⅝	96½	96½
2	Met W S El Chi 4s	72	72	72
5	M E R&L 1st 5s'61B	97	97	97
15	MSP&SS Marie 6½s	99⅝	99⅝	99⅝
2	Do con 5s	90	90	90
3	M K & T pr ln 5sA	95⅝	95⅝	95⅝
5	Do adj 5s A	103	103	103
4	Do 1st 4s	81⅝	81⅝	81⅝
80	Mo Pac cvt 5½s'49A	114	112	112
1	Do rfg 5s '65 A..	96½	96½	96½
9	Do 5s '77 F	95	95	95
21	Do gen 4s	71	71	71
3	Mont P rf 5s A '43	100¼	100¼	100¼
3	Do 5s D '52...	96⅛	96⅛	96⅛
1	Namm & Son 6s '43	95½	95½	95½
30	Nat Dairy 5¼s '48	96¼	96	96
500	Nt Ry Mex 5s'51asd	9¼	9¼	9¼
1	N Eng T&T 5s....	102	102	102
1	Do gen 4½s B....	96⅛	95⅞	96⅛
1	N O P Svc 5s '55 B	82⅝	82⅝	82⅝
12	N O Tex & M 5½s	100⅛	99⅞	99⅞
16	Do 5s B	92	91⅞	92
1	NYC&HR deb 6s..	103½	103½	103½
47	Do rf & imp 5s..	103⅛	103⅛	103⅛
4	Do deb 4s '34...	95⅛	95⅛	95⅛
5	Do con 4s.....	85	85	85
1	N Y C & S L 6s...	101¼	101¼	101¼
6	Do 5s A	103½	103½	103½
2	Do 5½s B	102⅛	102⅛	102⅛
10	Do 1st 4s '37...	94½	94½	94½
2	N Y C Rys 4½s...	93	93	93
5	N Y Dock 5s '38.	77⅝	77½	77½
9	N Y Ed rfg 6½s..	111⅛	110⅞	111⅛
4	Do 5s '44	101⅛	101⅛	101⅛
1	NY GH&P p m 4s	90⅛	90⅛	90⅛
34	NYNH&H cvt 6s'48	128	126½	126½
9	Do col tr 6s '40.	104⅛	104⅛	104⅛
14	Do 1st-rf 4½s'67	87⅞	87	87
1	Do deb 4s '56 ...	79	79	79
2	NYO&W 1st rf 4s	64	63⅝	64
2	N Y Ry inc 6s '65	9	9	9
2	N Y Steam 6s	104⅛	104⅛	104⅛
2	N Y S & W gen 5s	70	70	70
7	N Y Tel 6s '41...	106	105⅞	106
8	Do deb 6s '49...	110⅛	110⅛	110⅛
5	Do gen 4½s....	97⅝	97⅝	97⅝
2	N Y T Rock 6s '46	95	95	95
24	N Y W & B 4½s..	82	81	82
5	N F Power 6s	101	101	101
2	Nor & So 5s A	71	71	71
2	Nor & W gen 6s ..	101¼	101¼	101¼
5	Do con 4s	89⅛	89	89
1	N Am Ed 5½s '63	99⅞	99⅞	99⅞
2	Do 5s '57	99	99	99
1	N O T & L 6s A...	97	97	97
72	North Pac 6s B	110⅝	110⅛	110⅝
1	Do 4½s	92½	92½	92½
1	Do pr lien 4s	84	84	84
17	North St Pw 5s A..	98⅛	97⅝	97⅝
1	Ohio Pub Ser 7s...	109½	109½	109½
2	Ohio Riv Ed 6s ..	104	104	104
4	Ore Ry & Nav cn 4s	88	88	88
4	Ore S L gtd 5s	102	102	102
9	Do rfg 4s	99⅝	99¾	99¾
10	Otis Steel 6s	101½	101¼	101½
20	Pac G & E 5s	99⅞	99⅞	99⅞
3	Pac T & T 5s '37..	100⅞	100⅞	100⅞
5	Do rfg 5s '52	101⅛	101⅛	101⅛
3	Pan Am P&T6s'34.	106½	106½	106½
20	Do 6s '40	92⅞	92⅝	92⅞
6	Paramnt Bway 5½s	98	98	98
6	Par Fam Las 6s '47	98¼	97⅝	97⅝
6	Penn Dix 6s A '41.	70	70	70
1	P O & D 4½s '77.	91	91	91
38	Penn R R 7s '30	110¼	110¼	110¼
13	Do gold 5½s	107½	107	107½
12	Do 5s '64	103	102¼	102¼
10	Do 4½s '63	96	96	96
5	Do con 4½s	97⅝	97⅝	97⅝
8	Do gen 4½s	95⅝	95	95
5	Do 4s '48	92	91⅝	92
1	P R R 4s '52 E.	87	87	87
7	Peoria & E 1st 4s	80	79⅝	79⅝
6	Pere Marq rfg 5s.	101	101	101
21	Phila Co 5s '67...	96⅝	96¼	96¼
89	Phil Read C & I 6s	112½	109	110
6	Phil Pet 5½s '39.	88½	88	88
2	Pillsbury F Mill 6s	103½	103½	103½
9	Port El Pow 6s '47	98	98	98
14	P Ric 9 Tob 6s.	92	91⅝	91⅝
8	Postal T & C 5s '53	91	90	90
1	Pressed St Car 5s	83	83	83
1	P S El & G 5s '65	101⅝	101⅝	101⅝
1	Punta A Sug 7s...	76	76	76
12	Pure Oil 5½s '37	97½	97¼	97¼
4	Purity Bak 5s '48	91¼	91¼	91¼
2	Reading gen 4½s.	95⅝	95⅝	95⅝
3	Rdg Jer Cont col 4s	91½	91½	91½
1	Rem Arms sf 6s A	94⅝	94⅝	94⅝
29	Rem Rand 5½s47w	95	94½	94½
5	Rep Ir & Stl 5½s..	102	102	102
5	Do sf 5s '40.....	100⅝	100⅝	100⅛
5	Rio Gr West 1st 4s	86⅝	86⅝	86⅝
13	R I Ark & La 4½s	94	93½	94
13	S L I M & S gen 5s	99	99	99
22	Do 4s R&G div..	93⅝	93½	93½
6	SL&SF pr ln 5s B.	98¼	97⅝	97⅝
47	Do 4½s '78	84	83⅝	84
8	Do pr ln 4s A....	83⅝	83⅝	83⅝
2	St L S W con 4s...	94½	94½	94½
2	SA&A Pass 1st 4s.	88	88	88
1	Schulco 6½s ctf A.	80	80	80
5	Do 6½s B	80	80	80
21	Seab A L con 6s...	76½	76	76
11	Do gold 4s stp..	61½	61	61¼
22	Do adj 5s	57½	56¼	57½
56	Do rfg 4s	54½	53⅝	54½
10	Do adj 5s '49 ctf	56	55⅞	56
13	Sea All Fla Ry 6s A	70¼	70¼	70¼
45	Shell P Line 5s '52	92½	92¼	92¼
12	Shell Un 5s '47....	93½	93	93
2	Shubert Thea 6s '42	75	75	75
2	Silesian Am col 7s..	94	94	94
10	Sinc C Oil col 7s..	101¼	101	101¼
17	Do 6½s	99⅝	99½	99½
14	Do 6s D '30	98⅝	98½	98½
4	Sinc Cr Oil 5½s'38	95¼	95⅛	95⅛
3	Skelly Oil 5½s '39.	90	89½	89½
1	Smith Corp 6½s....	101½	101½	101½
7	So Bell T & T 5s....	101½	101	101½
3	So Col Power 6s....	101	100⅝	100⅝
5	Sou Pac 4½s '68....	91	91	91
82	Do 4½s '69 war..	97	96⅝	96⅝
11	Do rfg 4s '55.....	87¼	87	87
5	Do 4½s Ore Ln'77	93½	93¼	93¼
10	South Ry gen 6½s	117⅝	117⅝	117⅝
6	Do gen 6s	112	111½	112
1	Do con 5s	105¼	105½	105¼
14	Do gen 4s	86	85	85
2	S W Bell Tel 5s...	101⅝	101⅝	101⅝
1	Standard Mill 5½s.	101	101	101
11	St Oil N J deb 5s..	100½	100	100
7	Do N Y 4½s '51	93	93	93
2	Stevens Hotel 6s...	90	90	90
4	Sug Est Oriente 7s.	75	75	75
3	Tenn C&C 6s '44 B	106	106	106
1	Tenn El Pw rfg 6sA	104¼	104¼	104¼
2	Texark F S 5½s A	99⅝	99⅝	99⅝
12	Tex & Pac 5s B '77	95	94⅝	94⅝
2	Do 5s '79 C	95	95	95
5	Do 5s Louis div.	99½	99½	99½
3	Third Ave adj 5s...	34½	34½	34½
2	Do rfg 4s	53⅝	53⅝	53⅝
4	Trum Steel 6s'40..	102½	102	102
1	Un El L&P 5s'32..	98½	98½	98½
1	Un Oil Cal 5s C....	97	97	97
3	Un Pac gold 4s'68.	82⅝	82⅝	82⅝
1	Unit Bisc Am 6s'42	96⅝	96⅝	96⅝
7	Unit Drug Del 5s'53	91½	90½	90½
4	US Rubber 7½s'30.	99⅝	99⅝	99⅝
7	Do 5s	86	85½	85½
42	US Steel sf 5s.....	109⅝	109⅝	109⅝
7	Utah Lt&Trac 5s..	91	90½	91
4	Utah Pow&Lt 5s...	97	97	97
4	Util P&L 5½s.....	89¼	89	89¼
3	Va Ry&Pow 5s.....	99½	99⅝	99⅝
3	Virginia Ry 5s.....	100⅝	100⅝	100⅝
3	Wabash 5sB'76	95½	95½	95½
3	Do 4½sC'78	85	84½	84½
4	Walworth Co 6s..	84	83⅞	84
3	War Quin 6s '39..	95¼	95	95¼
1	Warn Sug 7s '41..	101¼	101¼	101¼
1	Wash W P 5s....	99½	99½	99½
8	West Elec 5s	102	101¼	101¼
5	West Md 5½s A '77	91¼	91	91
14	Do 4s	74¼	74	74
16	W P Pow 5s '56 G	100½	100¼	100½
1	West Un 6½s.....	108⅝	108⅝	108⅝
8	Do 5s 1951......	100½	100¼	100½
1	West Shore 1st 4s	84½	84½	84½
2	Whl Stl 5½s '48 A	99	98⅞	99
8	Do 4½s '53 B	85¼	85¼	85¼
2	W-Sp St cvt7'35 ct	40	40	40
6	Wilson & Co 1st 6s	98⅝	98½	98½
48	Ygstwn S&T 5s '78	100	99¼	100

FOREIGN BONDS.

Sales.		High.	Low.	Last.
2	Antioquia 7s '45 B	85¼	85¼	85¼
1	Antiquia 7s 45 D..	83¼	83¼	83¼
1	Do 2d 7s '57...	85	85	85
15	Antwerp City 5s '58	91	90⅝	90⅝
7	Argentine 6s '57 A	99½	99¼	99¼
8	Do 6s '58 B...	98½	98	98
16	Do 6s sfg '59 Jun	98½	98¼	98¼
80	Do sfg 6s '59 Oct	98½	98¼	98¼
11	Do sf 6s '60 May	8⅝	8½	8½
3	Do 6s '60 Oct...	98¼	98¼	98¼
4	Do 6s '61 Feb ..	98⅝	98¼	98¼
3	Do 6s '61 May...	98½	98½	98½
3	Do 5½s '62......	92	92	92
14	Australia 5s '55...	92	91⅝	91⅝
22	Do 5s '57......	92	92	92
7	Do 4½s '56.....	85½	85	85½
18	Batav Pet 4½s '42	90½	90¼	90½
4	Bavaria 6½s '45..	92¼	92	92
7	Belgium 7½s '45..	114¾	114¾	114¾
10	Do 7s '55......	107⅝	107½	107⅝
13	Do Stab Ln 7s '56	105⅝	105⅜	105⅜
1	Do 6½s '49.....	104	104	104
10	Do 6s '55.......	99⅝	99⅝	99⅝
4	Berlin City 6½s'50.	85⅛	85¼	85¼
2	Do Elec 6½s '51.	89	88⅝	88⅝
4	Berlin El Elev 6½s	87¼	87¼	87¼
4	Bogota 8s '47.....	100	100	100
8	Bolivia 8s '47	99½	99¼	99¼
4	Do 7s '58	82	81½	81½
1	Bordeaux 6s '34 ..	100	100	100
3	Brazil 8s '41	105	105	105
6	Do 7½s '52	102⅝	102⅝	102⅝
17	Do 6½s 1926-57.	87⅝	87¼	87¼
32	Do 6½s 1927-57.	87⅝	87	87½
7	Braz C Ry El 7s'52	95	94⅝	95
3	Bremen 7s '35	100	100	100
15	British 5½s '37..	102¼	102¼	102¼
10	Budapest 6s 27-62..	70⅛	70⅛	70⅛
12	Buen A 2d 6s 60Apl	97	97	97
2	Do 3d 6s '60 Oct	97	97	97
2	Caldas 7½s '46....	89½	89½	89½
4	Canada 5s '31.....	99⅝	99⅝	99⅝
6	Do 5s '52	102¼	102¼	102¼
1	Chile Mg Bk 6¾s61	97	97	97
1	Do 6½s '57	91⅝	91⅝	91⅝
12	Do 6s '61	89	88⅝	89
1	Chile 7s '42	101	101	101
12	Do 6s '60	88⅝	88¼	88½
1	Do 6s '61 Jan...	91½	91½	91½
8	Do 6s '61 Feb....	89	88⅝	89
2	Do 6s '61 Sept...	89⅝	89½	89⅝
8	Colombia 6s '27-'61	80	80	80
16	Do 6s '28-'61....	78½	78½	78½
1	C Mtge Bk 6½s '47	93⅝	93⅝	93⅝
1	Comp Ant 7½s '39	51⅝	51⅝	51⅝
9	Copenhag 5s '52...	94	93⅝	93⅝
1	Cordoba City 7s '57	93½	93½	93½
5	Cordoba Pv 7s '42.	96½	96	96
2	Cuba 5s '44......	100½	100½	100½
31	Cuba 4½s '49.....	95½	95½	95½
3	Cund Marca 6½s..	71½	70⅝	71
2	Czecho 8s '51	109½	109	109⅝
11	Do '52	109¼	109	109
2	Denmark 6s '42 ..	102⅝	102⅝	102⅝
5	Do 5½s '55	99⅝	99½	99½
14	Do 4½s '62	86½	85½	85½
4	Deutsche B 6s '32.	96⅝	96⅝	96⅝
15	Duke P P 6s '66...	103⅝	103¼	103¼
6	D E Ind sfg 6s '52	102¼	102¼	102¼
1	Do 6s '47	102¼	102¼	102¼
8	E Pow Ger 6½s '50	91	91	91
5	Estonia R 7s '67..	79	79	79
1	Finland sfg 7s '50	98½	98½	98½
3	Do 6½s '56	92¼	92¼	92¼
6	Do 5½s '58	84¼	84¼	84¼
1	Fin M L 6½s A ..	91¼	91¼	91¼
16	France 7½s42	113	112¾	112⅞
49	Do 7s49	108⅝	108⅝	108⅝
3	GerC Agr Bk7s50.	94½	94	94½
3	Do 6s38 Apr ..	85⅝	85⅝	85⅝
10	Do 6s60 July ..	77½	76⅝	76⅝
19	Do 6s60 Oct. ..	71⅝	75½	75½
3	GerC A Ln 6½s58	80	80	80
23	Do 7s49	105¼	105¼	105¼
2	Ger Gen El 7s45 .	102¼	102¼	102¼
1	Do 6s48	90	90	90
1	Graz 8s54	95	95	95
3	GtCn ElP Jap 7s44	98½	98¼	98¼
1	Do 6½s50	90½	90½	90½
1	Greece 6s68	78½	78½	78½
1	Haiti 6s52	98	98	98
1	Hamburg St 6s '46.	90⅝	90⅝	90⅝
2	Heidelbg 7½s '50 ..	100⅝	100¼	100⅝
1	Hungary 7½s '44 ..	101	101	101
3	HungaryMun 7½s'45	89	89	89
11	Ital Pb Util 7s '52.	91	91	91
12	Italy 7s '51	95¼	94¾	94¾
33	Japan 6½s '54....	103⅝	103½	103¼
80	Kreug&Toll 5s'59w..	99¼	98⅝	98⅝
5	Leipzig sfg 7s '47..	98	98	98
1	Lyons 6s '34	99⅝	99⅝	99⅝
5	Mlag MM7s'56ex-w	84⅞	84⅝	84⅝
10	Milan City 6½s '52	85½	85	85½
1	Min Geraes 6½s '52	86½	86½	86½
53	Mnt M&M7s'37ex-w	96	94⅝	95⅞
7	N So Wales 5s '58.	90¼	90¼	90¼
3	Nord Ry sf 6½s'50	102¼	102¼	102¼
9	N Ger Lloyd 6s '47	86⅞	86¼	86⅞
1	Norway 6s '52.....	100½	100½	100
3	Do 6s '44.....	100⅞	100⅞	100⅞
3	Do 6s '43.....	100⅝	100¼	100⅝
2	Norway 5½s '65..	99¼	99¼	99¼
6	Do 5s '63.....	87½	87	87
2	Nor Mun Bk 5s '67	91	91	91
9	Nor Hy El 5½s '57	83½	83¼	83¼
9	Or Dev Ltd 5½s '58	85	85	85
3	Oslo City 6s '55...	98¼	98¼	98¼
13	Panama 5s A '63..	91⅝	91⅝	91⅝

Keeping House With PAPER

Do you know how *paper* can save work in your home—cleaning and scrubbing, washing clothes and dishes? How it can save money—protecting food from spoilage and clothes from moths? How it can simplify cooking—improve the flavor of meals—lighten household tasks in a score of ways? It's all explained in

OCTOBER

GOOD HOUSEKEEPING

EVERYWOMAN'S MAGAZINE

An issue which also brings you hints for MAKING COFFEE—suggestions about FOLDING LINENS—clever helps in SERVING A MEAL—delicious new RECIPES—news of COMING FASHIONS and dozens of other features of feminine interest.

OUT TODAY

Fast Through Service

CHICAGO INDIANAPOLIS ST. LOUIS

An innovation in this service is the New Design Eight Section Lounge Cars, affording the luxurious atmosphere and convenience of a modern club. Light refreshments and soft beverages, cigars, cigarettes etc. are served.

WESTBOUND		Daily	EASTBOUND		Daily
Lv. Pittsburgh	(P.&L.E.)	9.30 p.m. E.T.	Lv. Chicago	(N. Y. C.)	9.00 p.m. C.T.
Lv. Coraopolis	(P.&L.E.)	*9.45 p.m. E.T.	Lv. Gary	(N. Y. C.)	9.42 p.m. C.T.
Lv. Beaver	(P.&L.E.)	*10.03 p.m. E.T.	Lv. South Bend	(N. Y. C.)	11.00 p.m. C.T.
Lv. Beaver Falls—New Brighton	(P.&L.E.)	*10.09 p.m. E.T.	Lv. St. Louis	(Big 4)	5.55 p.m. C.T.
Ar. South Bend	(N. Y. C.)	6.03 a.m. C.T.	Lv. Indianapolis	(Big 4)	10.55 p.m. C.T.
Ar. Gary	(N. Y. C.)	7.16 a.m. C.T.	Lv. Anderson	(Big 4)	11.42 p.m. C.T.
Ar. Chicago	(N. Y. C.)	8.00 a.m. C.T.	Lv. Muncie	(Big 4)	12.06 a.m. C.T.
Ar. Muncie	(Big 4)	6.30 a.m. C.T.	Ar. Beaver Falls—New Brighton	(P.&L.E.)	*8.15 a.m. E.T.
Ar. Anderson	(Big 4)	6.55 a.m. C.T.	Ar. Beaver	(P.&L.E.)	*8.21 a.m. E.T.
Ar. Indianapolis		7.55 a.m. C.T.	Ar. Coraopolis	(P.&L.E.)	*8.41 a.m. E.T.
Ar. St. Louis		1.30 p.m. C.T.	Ar. Pittsburgh	(P.&L.E.)	9.00 a.m. E.T.

*Provisional stop westbound to receive passengers for Cleveland and beyond; eastbound to discharge passengers from Cleveland or beyond.

Drawing room, compartment, section sleeping cars, including lounge car, and coaches between Pittsburgh and Chicago. Standard section room sleeping car between Pittsburgh and St. Louis, observation car between Cleveland and St. Louis. Dining car serving all meals.

City Ticket Office: 506 William Penn Way, Union Trust Building, Pittsburgh, Pa. Phone: Atlantic 4298, Court 3201. P & L E Passenger Station, Phone: Court 3201.

Pittsburgh & Lake Erie

OVERNIGHT EXCURSIONS

SATURDAY, OCT. 5

$7.50 New York

$7.25 PHILADELPHIA $6.00 BALTIMORE

AND RETURN

LEAVE PITTSBURGH 6:10 P. M., E. S. T.
RETURNING SUNDAY, OCT. 6

Leave WEST 23rd ST., N. Y. (C. R. R., N. J.) 5:47 PM
Leave LIBERTY ST., N. Y. (C. R. R., N. J.) 6:00 PM
Leave PHILADELPHIA (B. & O. R. R.) .. 8:30 PM
Leave BALTIMORE (B. & O. R. R.) ...... 10:40 PM

CINCINNATI

$6 ROUND TRIP

EASTERN STANDARD TIME
Leave Pittsburgh 9:00 P. M.
Returning, Leave Cincinnati
9:40 P. M., Sunday, Oct. 6

BALTIMORE & OHIO

$3.50 ROUND TRIP
CLEVELAND
$1.75 ROUND TRIP
YOUNGSTOWN
EVERY SUNDAY
FAST SPECIAL TRAIN
MODERN ALL-STEEL COACHES
Lv. Pittsburgh .... 8:20 A. M.
RETURNING
Lv. Cleveland .... 7:00 P. M.
Lv. Youngstown .... 8:55 P. M.
Ar. Pittsburgh .... 10:35 P. M.

CLEVELAND
Low Week-End Fare
$6.00 ROUND TRIP
Consult Ticket Agent
PITTSBURGH AND LAKE ERIE R. R.

$6.00 Round Trip
Cleveland

Tickets good on train leaving Pittsburgh 12:58 midnight Friday and all trains Saturday; good returning on all trains to and including 12:30 midnight on Sunday.

Good in coaches or Pullman cars on payment of regular Pullman fares.

PENNSYLVANIA RAILROAD

Death Notices 1

AUELL—On Sunday, September 29, 1929, at 5 a. m., KATHERINE GOEBEL AUELL, wife of William Auell, in her 67th year. Funeral from her late residence, 1635 Howard street, North Side, on Wednesday, October 2, at 2 p. m. Friends invited.

BERGMANN—On Monday, September 30, 1929, at 12:30 p. m., CAROLINE BERGMANN, beloved wife of John Bergmann. Funeral from the family home, 403 Millbridge street, Allentown, on Thursday, October 3, at 8 a. m. Requiem high mass at St. Georges Church at 9 a. m. Christian Mothers, Frauen Bund and friends invited.

BRENDLINGER—On Sunday, September 29, 1929, at 10:26 a. m., MINNIE M. LICHTENFELS, widow of H. J. Brendlinger. Funeral services at her late residence, 444 Third street, Pitcairn, Pa., on Wednesday, October 2, at 2 p. m.

CONBOY—On Monday, September 30, 1929, at 10:20 a. m., BRIDGET CONBOY, formerly of Braddock. Funeral from the residence of her daughter, Mrs. Anna Ulam, 6015 Rodman street, East End, on Wednesday at 10 a. m. Requiem high mass at Sacred Heart Church at 10:30 o'clock.

DEASY—On Saturday, September 28, 1929, at 10:30 p. m., MICHAEL W. DEASY, husband of the late Margaret Robinson Deasy, mother of Mrs. T. C. Baur, Margaret, Katherine and John Deasy; brother of John A. Deasy, Sr. Funeral from the family home, 273 Main street, Lawrenceville, on Wednesday, October 2, at 10:30 a. m. High mass of requiem at St. Mary's Church, Forty-sixth street, at 11 o'clock. Friends invited.

DEES—On Saturday, September 28, 1929, at 8 p. m., GEORGE DEES, husband of the late Catherine Dees (nee Kuhn). Funeral from his late residence, 1016 Lincoln avenue, on Wednesday, October 2, at 8:30 a. m. Requiem mass at SS. Peter and Paul's Church at 9 a. m. Friends of the family and members of Branch 7, Knights of St. George, are invited to attend.

EICHER—Suddenly, at the Westmoreland Hospital, on Monday, September 30, 1929, at 5:45 p. m., SUSAN DOBSON EICHER, aged 47 years, daughter of Mrs. Minnie D. Eicher, of Greensburg, Pa. Services will be conducted at the residence, Welty Apartment, 303 East Pittsburgh street, on Wednesday, October 2, at 2 p. m. Rev. Henry B. Strock, pastor of the First Presbyterian Church, will conduct the services. Interment in St. Clair Cemetery, Greensburg.

FAULDS—On Sunday, September 29, 1929, WILLIAM FAULDS, in his 63rd year. Funeral services at his late residence, 1767 Laketon road, Wilkinsburg, Wednesday afternoon at 2 o'clock. Interment in Homewood Cemetery.

GAUS—On Monday, September 30, 1929, at 6:30 p. m., JOSEPH GAUS, husband of Marian Chambers Gaus, aged 59 years. Funeral Thursday, October 3, from his late residence, 320 South Home avenue, Avalon, at 8:30 a. m. Requiem high mass at Assumption Church at 9 o'clock. Knights of St. George, Branch No. 3, and friends invited.

GRAHAM—On Sunday, September 29, 192, at 3 p. m., MARY LOUISA MATHEWS, wife of the late Dr. Thomas P. Graham, in her 86th year. Funeral services at the residence of her son, Ralph E. Graham, 1701 Crafton boulevard, Crafton, Pa., on Wednesday at 2:30 p. m. Friends invited.

HAMILTON—ELIZABETH MATHEWS, wife of Sauel Duncan Hamilton, formerly of 601 Hill avenue, Wilkinsburg, Pa., died in St. Joseph's Hospital at Lancaster, Pa., at 8 a. m., October 1. Funeral from the home of her daughter, Mrs. J. L. Allison, 940 Virginia avenue, Lancaster, Pa. Time of funeral to be announced later.

HOLDSHIP—At Atlantic City, N. J., on Monday, October 30, at midnight, KATHERINE DAVIS, wife of C. F. Holdship, of Sewickley. Notice of funeral later.

IRWIN—On Monday morning, September 30, 1929, at 2:35 o'clock, MARGARET REYNOLDS IRWIN, wife of Lawrence H. Irwin. Services at her residence, 1402 Browning road East End, on Wednesday afternoon October 2, at 2 o'clock.

Death Notices 1

KARN—Suddenly on Sunday morning, September 29, 1929, at 10:15 a. m., HARRY W. KARN, beloved husband of Emma DeMuth Karn, aged 48 years, at the family home, 710 Berkshire avenue, Brookline. Funeral services Wednesday, October 2 at 3 o'clock. Members of John A. Brashear Lodge No. 743 F. and A. M., Zerubbabel Chapter No. 162, Pittsburgh Commandery No. 1 K. T., Syria Temple, Almas Club of Dormont, Allegheny Council No. 112, Jr. O. A. M. and friends invited. Interment in Mt. Lebanon cemetery.

KENNEDY—At St. Francis Hospital, on Saturday, September 28, at 6 p. m., JOHN R. KENNEDY, husband of Helen McCullough Kennedy. Funeral from the family home, 305 Forty-sixth street, on Wednesday, October 2, at 9:30 a. m. High mass of requiem at St. Mary's Church, Forty-sixth street, at 10 o'clock. Friends invited.

LYNCH—Suddenly, on Saturday, September 28, 1929, at midnight, at the home of his daughter, Mrs. Michael Winters, 4220 Bruce street, JOHN LYNCH, Sr., beloved husband of the late Johanna Lynch (nee Galvin). Funeral on Wednesday, October 2, 1929, at 8:30 a. m. Solemn requiem high mass at St. Mary's Church at 9 a. m. Friends invited. (New York papers please copy.)

MERZ—On Monday, September 30, 1929, at 12:30 p. m., OTTO C. A. MERZ, of Seville avenue, Ross township, husband of Marie Merz. Remains may be viewed on Wednesday after 4 p. m. at the chapel of James Lowrie & Sons, Beaver avenue, at Liverpool street, North Side, where services will be held Wednesday evening at 8 o'clock. Friends and members of McKinley Lodge, F. & A. M., are invited. Interment Thursday morning.

McDONNELL—On Sunday, September 29, at 9:10 p. m., KATHERINE B. McDONNELL, beloved sister of Patrick McDonnell and the late Anna McDonald Mitchell. Funeral from family home, 5803 Darlington road, on Thursday, October 3, at 9 a. m. Solemn requiem high mass at St. Paul's Cathedral at 9:30 a. m. Friends are invited. (Detroit, Mich., and Boston, Mass., papers please copy.)

M'GOVERN—On Sunday, September 29, 1929, at 6:30 a. m., THOMAS, husband of Mary Sheran McGovern, in his eighty-second year. Funeral from his late residence, 248 South St. Clair street, on Wednesday, October 2, 1929 at 9:30 a. m. High mass of requiem at Sacred Heart Church at 10 a. m. Friends are invited.

NOLTE—On Monday, September 30, 1929, at 12:15 p. m., BERTHA NOLTE (nee Spath), widow of Nicholas Nolte, at her home, Coraopolis Heights. Funeral services on Thursday, October 3, at St. Joseph's Roman Catholic Church, Coraopolis, Pa., at 9 a. m. Friends of the family respectfully invited to attend.

OSSMAN—On Sabbath afternoon at Indianapolis, Indiana, LOUISA OSSMAN (Rinkoff), mother of Alvin H. and Grace Ossman Allen. Funeral services at the home of her daughter, Mrs. Henry I. Allen, 206 Brighton Road, Bellevue, on Wednesday afternoon at 2 o'clock.

PFISTER—On Monday, September 30, at 5:20 a. m., LLOYD, beloved husband of Alice Rock and son of Elizabeth and the late Andrew Pfister, aged 28 years. Funeral services at the family home, 401 Michigan street, Eighteenth Ward, on Thursday at 2:30 p. m. Friends are invited.

RICHMAN—On Tuesday, October 1, at the Mercy Hospital, JOSEPH R., beloved husband of Jennie Richman, in his 48th year, father of Ray and Tillie Richman. Funeral services Wednesday, October 2, at 3 p. m., at the funeral home of Blank Bros., Craft avenue and Forbes street.

RILEY—On Monday, September 30, 1929, at 11 a. m., WILLIAM E. RILEY. Funeral services at his late residence, 1407 Boyle street, North Side, on Wednesday evening at 8 o'clock. Allegheny Commandery No. 35, Knights Templar, services will follow immediately. Friends invited. Interment at Mt. Royal Cemetery Thursday at 10 a. m.

ROUND—On Tuesday, October 1, 1929, at 1:10 a. m., ALFRED ROUND, beloved husband of Priscilla Darby Round. Funeral services at his late residence, 163 Kathleen street, Mt. Washington on Thursday, October 3, at 3:00 p. m. Friends are invited.

SHAW—On Sunday, September 29, 1929, at 11:30 a. m., WILLIAM SHAW, beloved husband of Nina McKinney Shaw, at his late residence, 624 Highland place, Bellevue. Services Tuesday evening at 8 o'clock. Members of Bellevue Lodge No. 530 F. & A. M. and friends are invited. Interment on Wednesday morning.

WATSON—On Monday, September 30, 1929 at 3:30 a. m. MRS. JULIA WATSON (nee Marshall) in her seventy-eighth year. Funeral from her late resident, 403 West Pearl street, Butler, Pa., on Wednesday afternoon, October 2, at 2 o'clock. Interment private.

WILSON—On Sunday, September 29, 1929, at 9:40 a. m., DAVID L., husband of Mary Gibson Wilson, aged 69 years. Services at his late residence, 28 Lincoln avenue, Crafton, Pa., on Wednesday, October 2, at 2:30 o'clock. Interment in Chartiers Cemetery.

WILSON—At Los Angeles, Cal., on Wednesday, September 25, 1929, MARY JANE, wife of Joseph Wilson, of 88 Van Braam street, Pittsburgh. Funeral services at H. Samson's, 537 Neville street, Pittsburgh, Thursday afternoon, October 3, at 2:30 o'clock.

In Memoriam 1-B

In loving memory of Helen Grace Fluhme, who died October 1, 1928. As we loved you, so we miss you, in our memory you are always near, loved, remembered, longed for, always bringing a silent tear. Sadly missed by mother, father and family.

Funeral Directors 1-D

ADULT FUNERALS COMPLETE AS LOW AS $135. GRIME & BLAIR, FUNERAL DIRECTORS FISK 1892

Lost and Found 2

CHECK Book containing $30, lost on Washington Bus; reward. Mayflower 5332

LOST—Diamond link bracelet, on North Side, Monday afternoon, in or near Boggs & Buhl's store; large reward offered; no questions asked. Call Mrs. F. R. Boyd, Fairfax 4684 or Court 2566.

LOST—Cocker Spaniel puppy, five months old; black, white on breast; escaped near cemetery in Dormont; reward; notify owner, Miss McCurdy, 3262 Wainbell, Dormont. Phone Lehigh 4603-J.

LOST Sunday, biscuit colored pomeranian; reward. Mayflower 1453.

PIN—Cornelian stone breast pin, valued as keepsake; lost Saturday night between Sears, Roebuck and May Drug Co., East Liberty. Hiland 2173-R.

PURSE—Lady's blue leather, valued gift, lost 68 car to city, Fri., 2:30 p. m.; contents money, etc.; rew. Homestead 1453-J.

SMALL brindle pup, wearing brass harness; lost or stolen Sept. 30 on Saltsburg road; answers to "Boots." White chest and toes; liberal reward; no questions asked. Oakmont 166.

FOUND ON STREET CARS.
FRIDAY, SEPTEMBER 27.
Purse, route 76.
Purse, route 73.
Loose money, route 67.
Fountain Pen, route 13 or 14.
SATURDAY, SEPTEMBER 28.
Glasses, Rankin Tripper.
Wrist Watch, route 53.
SUNDAY, SEPTEMBER 29.
Purse, route 76.
Brooch, route 86.
Brooch, route 78.
Information concerning these articles may be had by calling Pittsburgh Railways Co., Lost Department, Grant 7450. Ask for extension 148.

Where to Dine 3

Sea Foods Our Specialty.
Thomas Restaurant, 76 Fullerton St.

Bus Transportation 3-B

By Motor Coach
WASHINGTON, D. C.
$7.00
THE BLUE RIDGE TRANSPORTATION CO.
OF THE WEST PENN SYSTEM
972 Liberty Ave. Court 4107.

Aviation

PILOTS, mechanics, riggers. Train in New York. Earn $20-$50 as you learn. Apply 612, 1st Nat. Bank Bldg.

Male Help Wanted 4

AUTO BODY
And fender repair man, steady job for first-class man. Apply 2373 California Ave., N. S.

BETTER BRUSHES need two men; permanent; good pay to start, advancement. Write or apply 521 Bessemer Bldg.

CARPENTER for form work; report to John F. Casey Co., under McKeesport-Duquesne Bridge, McKeesport, Pa.

CHRISTMAS CARD SALESPEOPLE FULL OR PART TIME
THE PROCESS LINE
Of Personal and Business Christmas Cards is the line of least sales resistance as proved by unsurpassed public demand. Call in person or write for free sample book containing 133 original designs. Commissions paid daily with monthly bonus. We deliver and collect. Office open evenings.
The Process Corporation
718 Empire Bldg.

DRAFTSMEN
Designers and detailers, experience on medium heavy machinery.
Taylor-Wilson Mfg. Co.
McKees Rocks, Pa.

Male Help Wanted 4 Male Help Wanted 4

THE MAN

whose present income is not sufficient has a problem to face. Now is the time to get out of the rut you are in. We can help you. Our fall campaign backed up by large advertising and a new method of training and co-operation insures large earnings to men of ability and appearance who must earn at least $5,000.00 a year. Interviews Monday, Tuesday and Wednesday. See Resident Manager, 426 Fulton Bldg., or write.

Male Help Wanted 4

Draftsman Wanted
Well known steel company in Michigan has an opening for thoroughly competent structural steel draftsman; a man who is able to either detail or check shop drawings for mill buildings, office buildings, and all kinds of structural steel buildings. A man who has these qualifications can secure a reasonably permanent position. State age, experience, salary expected and date when can report. Write X 215, Sun-Telegraph.

DRAFTSMAN
Prefer young man with some experience on switchboards and panel board; give full particulars and state salary expected. Write A 225, Sun-Telegraph, Pittsburgh.

DO YOU CLICK
On your present job? If not we have something that will interest you. During October and November we offer you a free evening course in salesmanship similar to university training. This prepares you to enter a new, interesting line of work. Will not interfere with your work during the day. Absolutely no fees or tuition charged. If you're in a rut and want to get ahead, phone Mr. MacPherson, Atlantic 0626 for complete details.

JEWELRY ENGRAVER—Permanent position for plain engraver, one who can take in watch repair work preferred. Jos. DeRoy & Sons, 311 Smithfield st.

JOSEPH HORNE CO.
has openings for
Experienced
RADIO SALESMEN
APPLY
Employment Office,
Fifth Floor, West.

MAN
To sell newspaper advertising over telephone. Apply 801 Republic Bldg., N. S.

MEN—Young, 19 to 22, to join traveling advertising crew; high school graduates preferred. Salary and transportation expenses paid. Good opportunity for permanent connection. Apply 1018 Empire Bldg., 9 a. m.

PHILCO and Atwater Kent radio salesman; salary and commission. 409 Chartiers ave., McKees Rocks. Federal 0418.

RADIO TUBE salesman; unusual opportunity with large established manufacturer; locate Pittsburgh; salary and commission; radio tube sales experience not essential but valuable; must be familiar with radio business in general and radio retail. Telephone only for appointment. Mr. Kilburn, Room 692, Wm. Penn Hotel.

SALSMEN
House-to-house, for the most popular line of household specialty in the city; on easy terms; sells like hot cakes; drawing account of $20 per week against liberal commission. Apply Consolidated Home Furnishing Co., 943 Liberty ave.

3 SALESMEN
TO SELL DIRECT TO OUR CUSTOMERS. MUST BE OF NEAT APPEARANCE AND WILLING TO WORK. HERE IS A REAL OPPORTUNITY. APPLY AT ONCE, THIRD FLOOR, 427 LIBERTY AVE., MR. GOPPMAN.

SALESMEN—To get old bills for collection; new company; can make $10 to $15 per day; pay daily. Federal Clearing Bureau, 700 Standard Life Bldg.

STRUCTURAL
DETAILERS AND CHECKERS.
None but experienced men need apply. M'CLINTIC MARSHALL CORP. Leetsdale, Pa.

TRADE SCHOOL
Ambitious men wanted; earn $65 to $100 per week; automobile mechanics, automobile electricity, bricklaying, welding, tile setting, fine or commercial arts, radio, instructions absolutely practical and individual. Classes every day and Tuesday and Thursday evenings; catalog free; visitors welcome.
Pgh. Auto & Trade School,
405 Penn Ave. Dept. "T." Pittsburgh, Pa.

TRUMPET PLAYER
A-1; must play hot, read; steady work. Call Hiland 5553-J.

WANTED
Freight truckers, under 45 years of age; steady work for reliable men. Write W 194, Sun-Tele; giving age, residence and at least two references.

YOUNG man wanted for battery and ignition. 409 Chartiers ave., McKees Rocks. Federal 0418.

YOUNG MEN wanted as ushers. Inquire Loew's Aldine Theater.

Male Help Special 5

MONEY FOR YOU AT HOME—Men and women can earn $15 to $25 a week in spare time writing showcards, no canvassing or soliciting; we instruct you and supply you with work; write today. The Menhenitt Company, Limited, 129 Dominion Building, Toronto, Canada.

CLASSIFIED ADS ARE AMONG THE GREATEST MONEY-SAVERS KNOWN.

Female Help Wanted 6

BETTER beauty training. A complete easily mastered course by an old reliable school. Days, evenings. McGeehan's, 305 Seventh ave. Grant 7861.

BOYS' SUPERVISOR—Woman of experience for children's home, out-of-town; open at once. Write J 225, Sun-Tele.

CLERK for grocery store; must be experienced; reference required. MO 7770.

DRAPERY WORKERS
Experienced in draperies and slip covers. Arrie Rogers, 4008 Fifth ave.

EXCELLENT opportunity for woman of refinement over 30; we want a woman who has object in working either to educate children, pay off mortgage or buy her home; please do not answer this advertisement unless you mean business. Call Montrose 2156 for personal interview.

EXPERIENCED child's nurse, white. Must have good references; 3 small children; fine home, good salary. Write K-225, Sun-Telegraph.

EXPERIENCED white cook wanted. Must have good city references. Good home; high salary. 6306 Beacon st, 2 doors east of Shady ave.

GIRL for general housework; must know how to cook. Brandywine 2689-M.

MAID for general housework and cooking; go home nights. Mayflower 8116.

SALESLADIES wanted, middle aged and refined. Call 910 May Bldg., Pittsburgh.

SALESWOMEN for famous MARY ROSE dresses, hosiery, lingerie; exper. unnecessary; $35 up weekly. 1015 Empire Bldg.

STENOGRAPHER.
Experienced, for position in Irwin; give full particulars and state salary expected. Write E-225, Sun-Telegraph, Pittsburgh.

TEACHER for business position in educational department of large concern. Salary $1,500. Write H-198 Sun-Tele.

WANTED—Capable, refined woman to take charge of 2 children and home while mother is teaching. H 225, Sun-Tele.

WHITE girl for general housework. Hazel 5049.

WHITE GIRL wanted for general housework. Call Hazel 6968.

Female Help Special 7

EASIER business courses, night only; $8.00 per month. Boyd's, 535 Penn.

MONEY FOR YOU AT HOME—Girls and women can earn $15 to $25 a week in spare time writing showcards, no canvassing or soliciting; we instruct you and supply you with work; write today. The Menhenitt Company, Limited, 64 Dominion Bldg., Toronto, Canada.

OLDER girls, quickly learn Boyd's Easier Business Courses and study without embarrassment. 535 Penn. Atlantic 7371.

Employment Wtd., Male 10

ACCOUNTANT—Thoroughly exp., desires evening or day employment. Fisk 1962.

HOUSE CLEANING, all kinds wall paper, Sanitas; man who knows how. Mayflower 3794.

YOUNG man, aged 23, university training, 5 years' experience in furniture and house furnishings, 2 years as manager and buyer of store. Experience in every phase of business, capable for any capacity. Right man for interested firm. Highest references furnished. Z-215, Sun-Telegraph.

Male & Female 8

EXPERIENCED couple, white, as butler and cook. Call Hazel 5020.

Employm't Wtd., Female 11

ANY KIND of day work, experienced worker; good references. Grant 0328-J.

COL. girl wants part time or housework; home night; good reference. HI 3428-J.

COLORED lady wants days work. Schenley 9006. 556 Francis st. Sadie Nelson.

COLORED woman wants day work; good references. Hiland 3453-W.

COLORED girl desires job as maid; go home nights. Fairfax 8352.

COLORED lady wishes day's work of any kind. Hiland 6280-R.

DAY or week's work, $12, carfare; no cooking or laund; col. lady. GR. 4060-R.

DAY or part time work; experienced col. lady; references. Hiland 4386-R.

DAY work of any kind, $3 and car fare; col. girl, ref. Hemlock 1134-J.

EXPERIENCED laundress, colored, North Side or Dormont preferred. Call Grant 0456-J.

GENERAL housework; no cooking; week or part time; col. girl; ref. Schenley 3590.

LAUNDRY taken home, called for, delivered, or day. 7557 Manilla st., E. E.

LAUNDRY done at home; called for, delivered; references. Hiland 3617-J.

MENS washing or small washings taken home; ref. Grant 0193, evenings.

WAITRESS, WHITE, DESIRES WORK. MAYFLOWER 0826.

Sale, Business Opportun., 12

A. A. Alles
Delaware Charters
STANDARD OF AMERICA
Get the booklet, "High Spots in Delaware Corporations," mailed free.
OFFICE OPEN DAY AND NIGHT.
1504 Federal Street,
FAIRFAX 4190. PITTSBURGH, PA.

ARCH ST.—Well paying rooming house, sell furn.; transfer lease. Cedar 1702-J

CONFECTIONERY, novelty and grocery; bargain; opposite school. Valley 670-J.

CONFECTIONERY and grocery with 4 living rooms. Call Homestead 2716-J.

GOOD PAY and INTEREST
To responsible man to deliver and collect for established growing cash bus. Give bus. experience. Int. for $600 to competent man. Write J-187, Sun-Telegraph.

GROCERY, confectionery, old est. complete with fixtures, frame house, 5 rms., bath, ldry, cellar; $4,800; to settle estate. 46 Solar st., N. S. Cedar 2728-J.

GROCERY, CONFECTIONERY, WITH 3 ROOMS. LAFAYETTE 9685

HOTEL—Central N. S. 16 rooms, always filled, long lease, low rental; good safe investment. Cedar 9456.

MEAT MARKET
GOOD LOCATION, E. LIBERTY DIST. ON PENN AVE. HILAND 2467.

RESTAURANT for sale, doing fair business, quitting on account of other business. 4902 Second ave., or Hazel 9496.

SODA FOUNTAINS
Used soda fountains and store fixtures, exc. cond.; terms. Knight Soda Fountain Co., 7th ave. and Bigelow blvd. AT. 9155.

Wanted, Business 14

$5 WILL buy you a $1,500 auto accident insurance policy.
L. P. SCHAEFER,
737 East Ohio St. Cedar 2025.

For Fire and Auto Insurance
L. P. SCHAEFER,
737 East Ohio St. Cedar 2025.

Dressmaking 15

SLIP COVERS—$24.50, 3-pc. suite, 5 cushions; Belgian linen. Hiland 6798-J.

School & Instructions 16

Day and Eevning Sessions
CURRY COLLEGE
Write or call for catalogue.
Penn & Stanwix St. Atlantic 3069.

REGISTER NOW
Business and academic education
Since 1882
State accredited and
Nationally recognized
Pittsburgh Academy
531 Wood St. Atlantic 6756—6757

GRACE MARTIN'S SCHOOL.
"Secretarial for Adults."
18th Floor, Keenan Bldg. Atlantic 6309.

PIANO ACCORDION taught in 24 lessons. Circular free. Court 3395. Guaranteed. DE FONSO STUDIO, 320 LIBERTY AVE.

EASIER BUSINESS COURSES.
Stenography in (12) twelve weeks; other standard courses. Boyd's, 535 Penn ave.

HAWAIIAN STEEL GUITAR IN 12 EASY LESSONS. GUARANTEED RESULTS. 518 SIXTH AVE.

CLASSIFIED ADS ARE AMONG THE GREATEST MONEY-SAVERS KNOWN.

Personals 18

$1,000 SAVING! Traveling not necessary. Iodine Bromide Saline baths, in your own home, recovers health, rejuvenates beauty, reduces excess weight, gives a charming figure. 2¼-lb. box for $1.25. Vitron Sales Co., 210 B. F. Jones Bldg., Pittsburgh, Pa. Court 4605.

DR. KOLER, specialist for 31 years, located on Penn ave., moved to 943 Liberty ave. Kidney, bladder, blood, skin and all special disorders; examination free; medicines included in the small fee asked. Hours 9 to 8. Sundays, 9 to 2.

GENTLEMAN passing through Cambridge Springs recently called at Blystone Apartments, Cambridge Springs, Pa., inquiring about a lot in Venango for sale; lot 50x150. Address Chas. E. McCandless, owner.

BAILY'S Health Institute—Specializing in elec. treatments for male and female disorders; also elec. and vapor baths. Dr. E. W. Baily, naturopath, elec. therapist, 1327 Fifth ave. Grant 2321.

Mr. Herbert, 835 E. Ohio St.
Spiritual serv. Sun., Tues., Fri., 3 & 8 p. m. Trance messages daily and Sun., 10 to 9.

WHEN in need use Queen Brand Capsules, best medicine for women. Literature free; price $3. Queen Chemical Co., Oakland, Pittsburgh, Pa. Lehigh 8164.

WE BUY OLD GOLD, SILVER, PLATINUM. H. & L. Ref. Co., 515 Clark Bldg. Atlantic 0621.

DR. JANE BLANCHARD'S true medicine for women, nothing to equal it. Sold exc. at Fleming's Family Drug Store, 411 Market st.

LEARN DRESSMAKING—Expert instructors. Diplomas. Day and eve. classes. Braun's Academy, 230 Fifth Ave.

AMERICAN watches cleaned, repair.; $2.50. Swiss, $3; guar. Jobe, 402 Keenan Bldg.

MADAM LA VERNE, medium. Mon. Wed. Thurs. 2550 Center ave., E. E. MA. 9585.

SPIRITUAL Medium, readings daily, Sun. Madam Norma, 4829 Plum way. Fisk 2699

FANNIE LEESE, spiritual serv. Sun., Tues., Fri. 410 Ella St. 8 o'c. appts. Fisk 1555.

MASSAGE and electrical treatments. 315 North ave., Millvale. Millvale 2170.

PRIVATE detective service; secret investigations. Phone Carrick 1407.

MARIE WARNER — Scalp treatments, manicuring. Grant 5654.

Dentistry 18-A

Free Extraction.
DR. WALLS SPECIAL FALL PRICES.
AT 5th & MARKET.
'VELVO LINED PLATE'
KLUTCH suction "fits and grips." Beautiful. Comfortable. Lasting.
Special Price THIS WEEK, $15.00. Regular price $35.
Other Plates as Low as $5
Free Extraction.

$10 PLATES and Sweet Air for painless extraction. Dr. Simeral, 109 Diamond st.

Liquor-Drug Treatment 18-B

WHY LET THIS CURSE wreck your home and life? For information and literature write or phone
SHADYSIDE SANITARIUM, FORMERLY
KEELEY INSTITUTE
265 Shady Ave. Hiland 9382.

WOMAN'S REALM

Your charm depends largely on your hair dress. Let these beauty experts serve you.

INCREASE YOUR INCOME.
SPECIAL Complete Course of beauty $35 culture at the registered school of Paris Fashion.
GRIFFITH'S BEAUTY SCHOOL,
Second Floor, Empire Bldg. AT. 9042.
Marcels free, day or evening.

KENMORE College of Beauty Culture, teaches all branches; particulars. Write 204 Fifth ave., Pittsburgh, Pa. Call Atlantic 0784, FREE MARCELS.

MAISON FREDERIC'S
School Dept. open every evening from 5-9 p. m. All kinds of beauty work.

Transfer & Storage 19

Move With 'The Moving Man'
Local, long distance, Part and return loads anywhere at any time.
Keystone Transfer Co.
Pgh. Branch Office No. 1, 187 Braddock ave., E. Pgh., phone Valley 2200. Pgh. Branch Office No. 2, 409 Locust st., McKeesport, phone McKeesport 5757.

WANTED—2 return loads from Baltimore, Philadelphia, Oct. 15; 1 return from Tulsa, Oklahoma, or St. Louis, Oct. 1 to 15; 1 to Buffalo, Oct. 5. Padded van fully insured.
Campbell Trans. & Storage Co.
Aliquippa 246 or Beaver 2065.

SHANAHAN.
Fireproof Warehouse
Return loads from Cleveland, Chicago, New York and Philadelphia. Tel. Mayflower 7800. 3460, 5th Ave.

MOVING—STORAGE.
Fireproof warehouse; experienced packers; large moving vans. Ask for estimates.
HOEVELER WAREHOUSE CO.
750 Millvale ave. Mayflower 8000.

WANTED at once, part load to Buffalo or way points; load from Rochester, Jamestown or Erie. C. E. Sample, FE 9157.

CLASSIFIED ADS ARE AMONG THE GREATEST MONEY-SAVERS KNOWN.

Coal, Oil & Wood 21

CHAMPION Lump Coal, $5 & $5.50 ton. F. Fair. 1108 Main st., Shpsbg. ST. 1605.

CLASSIFIED ADS ARE AMONG THE GREATEST MONEY-SAVERS KNOWN.

Landscape Gardeners 22

FRANK C. HONESS—Potted monthly roses, trees; shrubbery supplied and planted; soil; lawns renovated and fertilized. 530 Bayne ave., Bellevue. Linden 0743.

CLASSIFIED ADS ARE AMONG THE GREATEST MONEY-SAVERS KNOWN.

BUSINESS WANTED

Typewriters

Discount to Students
ALL MAKES, LOWEST PRICES IN CITY.
AMERICAN TYPEWRITERS CO.,
415 Fourth Ave., Pgh., Pa. Court 1019.

Coal and Coke

RE-SCREENED lump, nut and egg coal; Connellsville coke; long burning, no clinkers. Corliss Coaling Co., FED. 2672.

Furnaces

GOOD USED FURNACES, cheap. Liberal terms. Apply Sunbeam Heating Company, 2637 5th Ave. Mayflower 2049.

HOMER FURNACE—Sold on easy terms if desired; all makes repaired. Ingold & Ingold, 275 Corliss st. Federal 2668.

Roofing and Repair Work

ROOFING and spouting of all kinds. We use Follansbee's best forge roofing. Estimates free. Fisk 2393.

Cleaners

WINDOW SHADES
Cleaned like new. Acme proc. MO 9194.

Paperhanging

PAPERHANGING—Painting interior, exterior work guaranteed. Penhurst 7422.

PAPERHANGING—Real bargain; $4 per rm.; first-class work. Schenley 9455.

Painters & Painters' Supplies

WHEELER'S PAINTS AND VARNISH
115 WEST OHIO ST., N. S.

Painting

PAINTING interior and exterior paperhanging; paper furnished. Montrose 6957.

Fountain Pens Repaired

PENS DOCTORED while you wait. 509 Market st., 542 Liberty ave.

Upholstering

UPHOLSTERING and furniture repairing done at your home; reasonable. CE. 4374.

General Machinists

TOOLS, dies, metal stpgs., patents, specialties. Industrial Mfg. Co., rear 126 9th st.

Sewing Machines

BARGAIN in guaranteed Sewing Machines, $4.95 up. White Sew. Mach., 110 6th st.

FOR RENT Unfurnished Rooms 31

ARMANDALE ST., 405, N. S.—1 room, 3d fl., prefer lady emp. $12. FA 1522.

AVALON—2 rooms, 1 storage room; good home for couple employed. Linden 5656-J.

BAXTER ST., 7722, E. E.—3 rooms, all conveniences; near cars. Penhurst 3778-J.

BROOKLINE, 964 Berkshire Ave.—2 large 2nd floor rooms, sink in kitchen, 3 cupboards, trunk room, bath, laundry, gas, electric and hot water heat included; one square to cars and stores, $35. Lehigh 2417-J.

BROOKLINE, 1413 Chelton ave.—3 connect. rms., 1st floor; modern, conv., nr cars.

BROOKLINE—2 rms, sink in one; furnace heat. Lehigh 6331-R.

DORMONT—3 rooms, 2nd floor, light and heat, $40; adults. Lehigh 3503-J.

EAST END—3 rooms, furnished or unfurnished; private bath. Hiland 1300-W.

EAST ST., 2249—3 or 4 large rooms; all conveniences. Cedar 6587-J.

FRANKSTOWN AVE., 6624—3 unfur rms., light and heat included, $35. MO 5589.

HOME AVE.—3 rms., sink, new home, hdw. firs., use of bath, laundry, light, gas inclu.; $30. CAR. 3286-R.

HOMEWOOD, 1312 Murtland ave.—3 or 4 rms., bath, sink, heat; private home.

KNOXVILLE, 826 Roll st.—3 rms., use bath, first floor, fce., $35. Lafayette 3971.

MILL ST., 1404, Wilkinsburg — Three rooms, bath, furnace.

MT. LEBANON—1 or 2 rms., bath, 1st fl., prt. residence, garage space. Lehigh 1544.

OVERBROOK—247 William st., 3 rooms, new house. Carrick 3302.

RIDGEWOOD ST., 615—3 rms., gas, elec. included; bath, $22. Fairfax 0496.

SCHENLEY dist., nr. Fifth—3-rm. apt.; modern, reasonable. Mayflower 1810.

SHERADEN—3 rooms, kitchenette, first floor, attic, laundry, $35. Federal 2759-J.

STANTON AVE., 6203, E. E.—3 large rms., kitchenette, pvt. bath; adults; heat, light included; reference.

CLASSIFIED ADS ARE AMONG THE GREATEST MONEY-SAVERS KNOWN.

Housekeeping Rooms 32

BAUM BLVD., 5217—3 nicely furnished rms., hot water, sink, range, phone, garage; Gentiles; references. MO 2847.

EAST END, 315 N. BEATTY ST.; SINGLE ROOMS, $5 UP. HILAND 8663-J.

E. E., 6706 McPherson blvd.—2 or 3 rms., 2nd floor apt., reasonable. Montrose 9264.

N. NEGLEY DIST.—Attractive apt.; bath, laundry; $8; near school. MO 2151.

N. S., 108 ELOISE—2 cozy rooms, private bath, instantaneous hot water, light, heat included; $12; private family.

N. S., 609 Pressley; 2-rm. apt., 1st flr.; also sleeping room. Fairfax 5620.

N. S., 816 MANHATTAN—Housekeeping rms., gas, electric, nr. car. Fairfax 7365.

PARK location—2 cheerful rms., entire 2nd fl., pri. bath, gas, elec. and inst. hot water inc.; nr. cars, $12 wk. WE. 0863-R

S. ATLANTIC, 345—Large room adj. bath, for business lady. $6. Montrose 7804.

WOODS RUN AVE., 817—2 rms., light housekeeping; all conv. Linden 5589.

Wanted, Boarders 33

ROOM and board for three people. 519 Griffin st., Mt. Washington.

SQUIRREL HILL—2 business girls to board; home privileges in cozy steam-heated apartment. Hazel 2557-J.

WALNUT ST., 315—Room, private bath, board optional. Mrs. Schott, Sewickley 922

WILL board 1 or 2 children in private home, reasonable. Fairfax 7037.

FOR RENT Furnished Rooms 30

AURELIA ST., 6415—2 nice rooms, private entrance, bath, nr. sta. Hiland 5835-J.

BAUM BLVD. 5520—Attractive room, nr. bus, cars, trains, gentleman. MO. 0492.

BEATTY ST., N., 413—Room for girl; breakfast; home privileges. Montrose 7359 evenings, Saturday afternoon and Sundays.

CHEERFUL front room, next bath, in private family; $5 week. Mayflower 5206.

COZY second-floor room, $5; next bath; inst. water heater, furnace; refined family of 3 adults. E. E. MA 2076.

CRAFTON—Lovely fur. room in modern apt., nr. cars. Walnut 0594-J.

DORMONT—Nicely furn. rm., new home, nr. 38-39 cars; gentlemen. LE 0962.

DORMONT—Cheerful room nr. bath; small private family; $5. Lehigh 7247.

E. E.—256 S. St. Clair—Large cheerful room, 2nd flr. Near cars, buses, $7. Montrose 5636.

E. E.—Nicely furnished rm; private bath, pri. home, (garage). MO 3178 evenings.

E. END—Cheerful rm., 2nd fl., tile show. bath; pri. home, $6; conv. HI 7018-R.

E. E.—5525 Howe st. Small room, near bath; $5; gentleman. Mayflower 2981.

EAST LIBERTY

Owner's house, choice location, steam heat, garages, gas, grate, phone, entertaining privileges, hot water; light housekeeping rm., business woman; ideal bachelor's rm. also man's bedroom. Montrose 2213.

FEDERAL ST., 12, N. S.—Cheerful rms., nr. cars, handy to town, $4 up. FA 1134.

HASTINGS ST., 636—One rm., next bath; 1 rm. 3rd floor, twin beds; board optional; reasonable. Hiland 5810-J.

KELLY ST., 7361—Large front room, suitable for 2, steam heat. Churchill 0154-R.

KNOXVILLE—Front room, handy to cars. $4. Lafayette 0358-J.

NEGLEY DIST., N.—Attractive rm., twin beds, gent., pri. home. MO 2151, eves.

N. NEGLEY AVE.

2 NICELY FURNISHED ROOMS, CONNECTING, PRIVATE BATH, SUITABLE FOR 2 GENTLEMEN. MONTROSE 7731.

OAKLAND—309 HALKET ST.—Pleasant room, second floor front, gentleman. Mayflower 0570.

PERRYSVILLE AVE.—private home; lovely apt.; range, sink, furnace; also sleeping room; business people. Cedar 1702-J.

RURAL ST.—Large well fur. front rm., steam heat, HI 5893-R evenings.

SHADY AVE., 1335 — Front room, also hsekping rms.; mod. home. HA 5567-J.

S. NEGLEY, 815—Beaut. room, pri. bath, twin beds, kitchenette; adults. MA. 0177.

SQ. HILL Beautiful room, near cars, garage. Hazel 0969.

WALLINGFORD ST., 4710.
Single or 2 large connecting rooms, coal furnace instantaneous heater.

WILK.—Pleasant rm., pri. home, on car line; gent. PEN 2374-M.

CLASSIFIED ADS ARE AMONG THE GREATEST MONEY-SAVERS KNOWN.

Apartments 35

McKEE PLACE, 310

Three rooms with bath, steam heat, janitor service; moderate rental; open for inspection.

EUGENE S. REILLY & CO.
430-432 Fourth Ave. Court 5500.

SQ. HILL, 705 Montclair st.—3 rms., modern, light, gas & heat inc.; pri. bath, plenty hot water; $50 month. Hazel 5258.

SQUIRREL HILL—1st fl. modern duplex, 6 rooms, sun parlor. Occupancy Oct. 15. Rent $85. Hazel 1507.

WILKINSBURG—5 rms., bath, hdwd. flrs., newly decorated, private entrance, $55. Penhurst 0504.

SWISSVALE—5 rms., tile sink, bath, frigidaire, garage, h.w. flrs. PE 1316-J.

BUTLER ST.—2d flr., 4 rms., bath, hot-cold water, $22.50. Fisk 0556.

FINE APT. Best part Squirrel Hill, immediate possession. Court 2039.

CLASSIFIED ADS ARE AMONG THE GREATEST MONEY-SAVERS KNOWN.

Apartments, East End 36

THE CORONADO APARTMENTS

are the newest and most modern in East End, Pittsburgh. They range in size and price to meet the requirements of practically everybody. Whether furnished or unfurnished, the rentals include everything that will add to the comfort and efficiency of the apartments.

They will be ready for occupancy on October 1. Your inspection is cordially invited. If that is impossible, more complete information may be had by calling or writing CORONADO APTS., corner Center, Aiken and Liberty Aves., Pittsburgh, Pa.

WILKINS AVE. DUPLEX

Six large rooms, sun parlor, 2 baths, hot-water heat, hardwood floors, garage. Special inducements.

SAMUEL W. BLACK CO.
Farmers Bank Bldg.

WEMBERLEY

HOBART ST., NEAR WIGHTMAN.
NEW SQUIRREL HILL APARTMENT.
Large Living Room, Dinette, Kitchenette, Bedroom, Bath, Heat, Hot Water, Gas and Frigidaire included in rental. Immediate or later.
REPRESENTATIVE ON PREMISES.
Smith Bros. Realty Co.,
5873 FORBES ST. HAZEL 2650.

SCHENLEY ARMS.
Will sub-let at sacrifice on account of leaving city, exquisite apt., consisting of very large beamed ceiling, living room, in-a-door bed, fully elec. kitchenette, dinette, dressing rm. & fully tile bath, radio service, vacuum & window clean'g service, garage & restaurant in bldg. Phone At. 6892.

WALLACE BLDG.
CENTER AND HIGHLAND.
Attractive apt. of 4 rooms and bath, in excellent condition. Heat furnished. $65 per month.
GEORGE BROS.,
307 Fourth Ave. Court 3060.

OAKWOOD ST., 600—Two and 3-room apartments, $23 to $30 mo.; imm. poss.
HERMAN ROSS,
4828 Liberty Ave. Schenley 2966. HI. 7361-J.

6-ROOM apt., duplex; desirable location; near Point Breeze; adequate reduction till May 1. Call Penhurst 5203-J.

HIGHLAND—NR. RIPPEY—4 rms., bath, 1st floor; immed. poss. Montrose 0504.

GRAHAM ST., SO. 448—Sublet modern 5-room apartment. Reasonable.

LARIMER AVE., 221—Storeroom, complete, 4-room apt. Hiland 6963.

Apartments, South Hills 37

DORMONT—Attractive 6-rm., sun room apt., conveniently located, tile bath, shower, h. w. heat, laundry, elec., refrigerator, garage included. Lehigh 7282.

BROOKLINE—3-room dup., strictly modern, near cars. $40. Lehigh 7307-R.

DORMONT—5 rms., sun parlor, garage, sq. to car; $77.50. Lehigh 8620-J.

BRENTWOOD—5 rms., bath; electric free; garage. Carrick 1153 or 1628.

KNOXVILLE, 230 Rochelle st.—Three rooms and private bath.

Apartments, North Side 38

JUST the place for a couple; 3d floor front; 2 rooms, kitchenette, light, heat, gas, hot water, bath, furnished or unfurnished; also other rooms, $2.50 and up. Apply 835½ East Ohio st., North Side.

JOHN SYKES AGENCY.

3895 Perrysville ave.—5 rooms, bath, modern, conveniences, $42. Fisk 0556.

BEECH AVE., 913—Apartment for rent, 5 rooms, private bath, beautifully arranged; $55 per month. Call LI. 3294.

PARK location—2 apts., 1st and 3rd fl. 3 rooms each, all conv.; nr. all cars. Adults. $25-30 mo. Wellington 0863-R.

PERRYSVILLE AVE. DIST.—5 rms., bath, elec., janitor services, hot water, $65. J. O'Neil, Opposite N. S. Postoffice.

City & Suburban Houses 39

Regent Square District
541 ALLENBY STREET.
Four-room cottage, tile bath, hardwood floors, hot-water heat, coal furnace. Large yard. Garage in basement. Immediate possession. Rent $65. Churchill 0568-R or Hil. 2603.

NEW 5-room house, electric, garage; ready October 15; rent $65.00; also new 4-room duplexes, available at $60.00.
NEW REALTY CO.,
925 WOOD ST., WLKG. PENHURST 0793.

CRAFTON October rent free, house, 5 rms., bath, $55; 6 rms., ba., $60; apt., 5 rms., ba., $60. Wal. 1367

ASPINWALL—Cor. Brilliant and First st., 4 rms., good location, reasonable. Sterling 0199.

CARNEGIE—4 rooms, bath, garage; $25 month. Call Carnegie 1688-W.

South Hills Houses 42

CARRICK, $40—Small house to rent, bath, furnace; handy to cars and stores. Inquire 2030 Westmont ave., Carrick.

BROOKLINE 7-room brick home, $60. Handy trolley. Lehigh 2780 evenings.

BROOKLINE—6-room brick, new, all modern, $60 mo. Call Hemlock 1728.

FOR RENT East End Houses 40

HIGHLAND PARK DIST.
6312 STANTON AVE.
6 rooms and bath, hot water heat, oak floors; house in excellent condition; immediate occupancy. Rental concession.

FELTYBERGER BROS
ATLANTIC 8270
UNION TRUST BLDG.

HIGHLAND DISTRICT
Six rooms, sun parlor, two baths; garage; built-in ice box, thoroughly modern; $125 per month; exclusive location.
SCOTT & McCUNE,
312 Frick Bldg. Atlantic 6444.

BAUM BOULEVARD
Large home, 12 rooms, 2 baths, suitable for club, frat or rooming house.
EUGENE S. REILLY & CO.
430-432 Fourth Ave. Court 5500.

VERY FINE DUPLEX
Five rooms, tile bath, oak floors, corner location; bright and cheery; immediate possession. Reduced rental.
McGILLICK SAVINGS & TRUST CO.
5927 Penn Ave. Hiland 1000

FIFTH AVE., 3804
Second and third floor, 9 rooms and bath; only $75 per mo.; pos. immediately.
EUGENE S. REILLY & CO.
430 Fourth Ave. Court 5500.

E. LIBERTY—Brick, 8 rooms, hot water heat, all conv., 2 sinks; suitable 2 families; reasonable. Mo. 6949.

6 RMS., house, hot water heat, immed. poss., Oct. rent free. Owner Hiland 5253.

STRATFORD AVE., 132—15 rooms, 3 baths; A-1 condition. Owner, MA 0212.

SQ. HILL—Mod. 8-rm. house, bath, finished attic, double garage. Homestead 3057-R.

COLORED—4 rooms, gas, electric; rent $25. 8 Torrence st. Hiland 2073-R.

OAKLAND—3343 Parkview ave., 6 rooms, bath, laundry; $60. Schenley 3143.

SQ. HILL—House to sublet, reduced rent; 6 rooms, bath, garage. HA 1633.

TO BUY, RENT, see Herman Kamin, 5662 Forbes st. Hazel 5720.

BROAD ST., NR. NEGLEY—7-ROOM BRICK. HILAND 2717.

North Side Houses 41

OCTOBER RENT FREE
5-Room house, bath, new furnace, porch. Only $55 month, Perrysville ave. district. Call Fairfax 3836, after 6:30 o'clock.

$55— 8 rms., bath, electricity, laundry, furnace; newly painted & papered throughout. MO. 4357. Eves. HA. 1205.

WEST NORTH AVE., 1314—5 large rooms, private bath, laundry, furnace, good condition; $45. Cedar 2006.

Avalon, Ben Avon 44

EMSWORTH—$70—New modern 6-room brick dwelling, including garage. Ben Avon Lumber Co. Call Linden 1323.

CLASSIFIED ADS ARE AMONG THE GREATEST MONEY-SAVERS KNOWN.

Furn. Apts. & Houses 45

IMMEDIATE POSSESSION
8-room house, furnished or unfurnished; rent reasonable. McMurray 9064 ring 5.

Exclusively Furnished 2 or 3 room suite, private bath, all conveniences; 20 min. to city. LA 1688.

AIKEN Ave. Dist.—4 rms., tile bath, h. w. flrs., steam heat, high grade furnishings, apt. bldg., Gentiles, $85. Montrose 8493.

STATION ST., 6247, E. E.—1st floor, beautifully furn., 5 rooms, electric, gas telephone; adults. Hiland 1295-J

PENNSYLVANIA APTS., Center and Bellefield, E. E.—5-room apt., furnished or unfurnished. Schenley 0104.

FARRAGUT ST., 1100, E. E. 2 large cheerful rms., kitchenette, pri. bath, adults.

ALDER ST., 5827, East End—3 furnished housekeeping rooms and bath.

HOWE ST., 5812—1 or 2-rm. apts.; private shower bath. Mayflower 1721.

Store Rooms 46

HOMESTEAD store room, 25x110 in Homestead; 100 per cent location; suitable for any business. Call Cedar 8982 or Hiland 4183.

STOREROOM—All or part; large room; low rent. 639 Washington rd., Mt. Leb.

ASPINWALL; Brilliant ave., 2 new store rooms, good location. Sterling 0199.

Business Properties 47

AUTO LAUNDRY and greasing station, fully equip.; good loc.; rent reas.; imm. poss. Phone AT 2267 for particulars.

Mfg. Sites & Plants 48

MANUFACTURING SPACE
Convenient Down Town
15,000 sq. ft. office and light manufacturing space; complete with metal and glass partitions. Moderate rentals. Hiland 6806.

Lofts & Warehouses 49

"E. LIBERTY CENTER"
35,000 square feet fireproof storage, useful for light manufacturing, wholesale distributor, automobile storage; no elevator expense. Price 32c per square foot.
Porter & McDowell Co.
Columbia Bank Bldg. Court 4090.

Offices & Desk Room 50

→ Westinghouse Bldg. ←
Most desirable professional and mercantile space in the triangle. Atlantic 4050.

INVESTMENT Bldg., Suite 207. Furnished office or desk, steno., etc.; also downtown office; address $5 mo. 239 4th ave.

CHOICE, cheerful offices, complete service; moderate rental. Atlantic 4800.

FOR SALE City & Suburban Houses 60

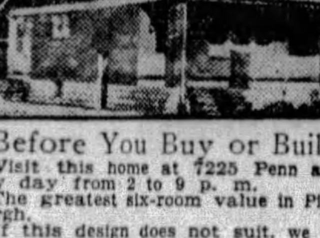

Before You Buy or Build
Visit this home at 7225 Penn ave., any day from 2 to 9 p. m.
The greatest six-room value in Pittsburgh.
If this design does not suit, we will plan and build what you want on the same basis of value.
W. J. DONOUGHE CO.,
General Office: Verona, Pa.
Pgh. Office: 703 Commonwealth Bldg.
Telephone: Court 0132.

FOREST HILLS HOME
Five-room bungalow, about four years old. All conveniences, including good furnace. Hardwood floors. Lot 50x225 feet. Street unpaved, and about three blocks up hill from car line. A bargain at $3,500. Easy terms. Immediate possession.
Wilkinsburg R. Est. & Tr. Co.
Wood St. & Penn Ave.

WILKS.—New brick home, $7,500. Make offer, terms. Foreclosure sale. 6 rms., tile bath, h. w. floors, garage, large level lot, nr. cars, school, stores SCH 2212.

COLORED 7-room brick, bath, elec.; Webster ave. $400 cash, balance monthly. See Greiner Realty, Room 40, St. Nicholas Bldg., Fourth and Grant.

NEW English type home, $7,100; 6 rooms, tile bath, paved st., near city; $500 down, bal. $60 a mo. Owner, Carrick 2877.

BON AIR RD.—6-rm. brick, s. parlor, gar. 72x135, bargain, $7,200. Penhurst 7959-M.

North Side Houses 62

WILL sacrifice brand new six-room brick with double cement garage. Owner, 629 Danbury st., near Marshall ave.

MANHATTAN ST., 1611—6 rms., bath laundry, conveniences. Cedar 6308-R.

Beechview, Brookline 64

BROOKLINE, $8,000—Brick, 6 rooms, tile bath, hdw. fls., coal, fruit cellars, paved st. Smith & Mott. Lehigh 1500.

BEECHVIEW, modern 5-room and bath brick and shingle; furnace; laundry; bargain. Lehigh 7490.

6 ROOMS, brick and shingle, garage, bargain. Good car as part payment, leaving city. LE 7872-J.

Carrick, Overbrook 65

CARRICK—Red shingle house, 6 rms. bath, mod. conv., $6,000; terms. Carrick 0538-M

$7,250, OVERBROOK—Nw. brk., 6 rms., tile bh., hdwd. fl. fur. pvd. st. Car. 1948.

$500 CASH—New all brick, six rooms, tile bath, furnace, paved. Lehigh 7676.

EXCHANGE SYSTEM

"Registered" with Commonwealth of Pennsylvania

A MARKET FOR YOUR REAL ESTATE EVERY DAY

"Exchange System" has sold and exchanged $2,440,000 worth of Real Estate since January 1, 1929.

948—Allison Park Hgts. 10-acre sub-div. 3 dwellings. Orchard, land underlaid with oil, gas & coal. Price $30,000. Clear. Ex. for E. E. income prop., pay cash diff.

903—E. Liberty 3-story brick bldg. Large lot. Price $8,000. Mtg. $4,550. Sell reas. terms as owner must leave city. Very handy to shipping centers & street cars.

953—Fine Residential Improved lot 30x109. Value $1,000. Sacrifice for $850, as owner must leave city. Small down payment, balance reasonable terms.

956—35-Rm. Hotel in center of Greensburg. Suitable for tourists. Good income proposition. Price $35,000. Mtg. Indebtedness $20,000. Exchange equity for farm.

959—New Castle 6-r. mod. dwelling & garage in high-class residential sec. All built-in fea. Price $9,000. Mtg. $3,500. Ex. for home in Dormont-Mt. Leb.; pay cash diff.

963—Suburban prp. 8-r. brk. & shing bungalow, 2 br. gars., lot 100x100. Price $16,000 clear. Also 6 acres and 3 dwgs. Price $10,000 clear. Ex. for inv. prp., pay cash diff.

964—Sq. Hill 9-rm. brick & stucco, 2 baths, h. w. heat, hwd. flrs. Very up-to-date & mod. Lot 45x120. Price $21,000. Mtg. $11,500. Ex. equity for smaller home.

965—Fayette Co. Bus. prop. 2-story bldg. Meat Mkt., Grocery & Bakery 1st fl. doing bus. of $5,000 per mo. Apts. above, 2-car garage. Price $20,000 for prop. & $15,000 for bus., fixtures & stk. Mtg. $10,000. Ex. for inv. prop. or Orlando, Fla., prop.

We have clear properties to exchange for income properties. See our "EXCHANGE BOARD" and 900 Listings.

C. C. HAMILTON & CO.
515 UNION BANK BLDG. 4TH AVE. & WOOD ST.

FOR SALE Business Properties 70

TO BE SOLD
TREMENDOUS SACRIFICE
MAKE US YOUR OFFER

Warehouse on Water St., through to First Ave., near Grant St. Five stories and basement. Heavy construction. Slow combustion. 96x160—93,000 square feet. Three elevators. Sprinkler system. Heating plant. Driveway into basement. Immediate possession.

Must Be Sold to Close an Estate.

REAL ESTATE COMPANY OF PITTSBURGH,
427 Fourth Avenue. Atlantic 9050.

East End Houses 61

SHADYSIDE
Twelve-room house with three baths. Four bedrooms, two modern tile baths on second. Two living rooms and sun porch first floor. Hot water heat. Situated in best part of Shadyside among other attractive residences. Owner leaving city. This property has not been offered by any other broker.
GEORGE BROS.,
307 Fourth Ave. Court 3060.

SALE.
Murdoch Farms Dist.
Plainfield St., Sq. Hill.
Attractive residence, 7 rms., 2 baths, breakfast rm.; modern thru out; 2-car garage. Lot 70x100. For particulars, see
COMMONWEALTH REAL ESTATE CO.,
Commonwealth Bldg., Fourth Ave.

MURDOCK FARMS
Nine-room house with three baths and two-car garage; excellent condition; newly decorated and finished; situated on large lot in level part of Farms; owner would like offer on this property.
GEORGE BROS.
307 Fourth ave. Court 3060.

$7,950—WAS $10,000
Cheapest Home in East End
Not far from Negley-Stanton aves.; modern, 7 rooms, tile bath, h. w. floors, laundry; porches, 33 ft. lot; paved st., driveway for garage; terms. Court 1550.

AM LEAVING PITTSBURG—Must sell my home in Shadyside district, 9 rooms, 2 baths with extra tile shower and lavatory room, hot water heat, parquet floors, decorations in oil on canvas, 60-ft. lot, restricted street, 2-car garage. Splendid value for $38,000, but will sell at $31,000. The mortgage is $20,000 at 5 4-10 per cent. Address X 199, Sun-Telegraph.

POINT BREEZE
6640 Fifth ave., open evenings. This new home is priced for quick sale, 8 rooms, 2 baths, breakfast room, reception hall, double garage; paved alley; $19,000. Montrose 2397 or Churchill 8285.

BROAD STREET—$6,900
5-rm. frame house; can build store in front; zoned commercial and street to be widened.
BROAD REALTY,
6219 Broad St. Hiland 4972.

MY NEW HOME just completed and ready for occupancy—will sell my present home in Murdock Farms—8 rooms, 3 baths, hot water heat, oak floors, brick and tile porch, 2-car garage, lot nicely planted in shrubbery. Worth $27,000. If sold promptly will accept $23,000. Address S 198, Sun-Telegraph.

BEACON ST., at Schenley Park entrance, lot 60x180.
Can build 2 houses; fine speculation, elegant location, between two $60,000 modern homes; price $13,000. Court 1550.

NORTH OF FORBES
Row 3 brick homes, 5 garages; income $3,660 yearly; price $25,500 for quick sale. Hazel 6002.

WILKINSBURG—6-rm. brick; liv. rm. 14x24; h. w. flrs., tile bath, elec. refr., garage, $11,000. Lot in good location accepted as pt. payment. Churchill 7004-R.

BEECHWOOD BLVD., 2303—Fine residence 9 rooms and 3 baths; large lot; all modern improvements; excellent location; price $28,000. Call owner, Hazel 2093-J.

MORNINGSIDE DISTRICT—8-room house, newly papered and painted; all conveniences. Walnut 0415-J.

MORNINGSIDE Section, for quick sale, will sacrifice modern 6-rm. brick house, now rented. Lehigh 7282.

HIGHLAND DIST.—6-rm., brick, tile bath, mod., conv., will sacrifice. Hiland 2066-J.

Dormont, Mt. Lebanon 63

STATION H-O-M-E
Broadcasting to everybody that we have just what you have been looking for. Perfect level lot—Yes, that's true—tapestry brick, 6 rooms, tile bath, hot water heat, garage, friendly neighbors. IS IT PRICED RIGHT? SAY, LISTEN CLOSELY—you can get all this for $11,000. Remember now, it is not GOOD NITE but GOOD BUY.
Stevenson, Williams Co.
666 Washington road. Lehigh 6000.

LARGE FAMILY
Dormont; modern white brick home, 8 rooms and sleeping porch; big level lot to paved alley; 1 square 2 car lines; stores; near public and parochial schools; only $11,500. A real buy.
GEO. H. DUNN
692 Washington rd., Mt. Leb. Lehigh 7768.

$1,000 and small monthly payments will make you owner of a real home at 221 Park Entrance Drive, Lebanon Hills; 6 rms., sun parlor, bath, 2-car gar.; all materials and fixtures of the best grade; on account of going out of building business you can own this home for at least $2,000 less than it cost me. Call owner, Lehigh 5000 during the week or see your broker. Open Sunday afternoon and evening.

DORMONT—9 ROOMS, $9,700
Brick home, h. w. heat, best location, near cars, schools and churches. Lehigh 5499.

B-4-U-BUY OR SELL
SEE BROWNLEE, LEHIGH 4200-2290.

Knoxville, Brentwood 66

Sceneridge St., Brentwood
NEW MODERN HOME, 8 ROOMS, BATH, HOT WATER HEAT, HARDWOOD FLOORS, BRICK CONSTRUCTION, STEEL WINDOW FRAMES, GARAGE. IMPROVED ST. INQUIRE
Wm. Henning & Son Co.,
1809 CARSON ST., S. S. HE. 0454.

Crafton, Ingram 67

CRAFTON HGTS. house, sell or rent, 6 rooms, finished attic; owner, WA 2935-R.

CRAFTON, new 5 rms., tile bath, brass plumbing, Ruud instan. heater, lot 50x127, on car line, $8,500. Walnut 3127-W.

Bellevue, West View, Avalon, Ben Avon 68

EMSWORTH—$7,700—New modern 6-room brick dwelling, including garage. Ben Avon Lumber Co. Call Linden 1323.

HOME—6 rms., bath, every convenience, 4 lots, garage, fruit trees, $7,500. Wellington 1081.

BELLEVUE—8 rooms and bath; arranged for 2 families, $45.00. Call Linden 1171-J

MODERN home, 6 rms., bath, large lot, $6,800. Wellington 1081.

FOR SALE Business Properties 70

Lots For Sale 71

SQUIRREL HILL
Lot 100x150 feet. Highly restricted on private street, adjoining Woodland road. Property surrounded by attractive homes. Best residential location. Should be seen by anyone considering building.
GEORGE BROS.,
307 Fourth Ave. Court 3060.

FOREST GLEN
BEECHWOOD BLVD.
38 Home-sites are still available for those who want the best at a most reasonable price. Entrance 2209 Beechwood Blvd.

40x140—ONLY $650.
Brookline, nearly level, sewer, gas and electric; handy location; easy terms. Lehigh 7454.

BRENTWOOD lot, paved on both ends, one block to car. Will built home to suit buyer.
G. N. GOURLEY, HOME BUILDER
3002 Brownsville Rd. Carrick 0178

58 FT. W. Liberty ave. frontage; suitable for business or light industrial. A positive bargain at $80 per front foot.
AVEY & IRISH. LEHIGH 5499.

Sale or Exchange 73

DORMONT—7 rooms, buff brick, bath, hot water heat, reception hall, garage. Will sell or trade. Lehigh 7272-R.

Mfg. Sites & Plants 74

2-STORY bldg., 50x100, suitable for light mfg. or storage, near new Sawmill Run Blvd. Carrick 1948.

Coal & Timber Lands 79

TIMBER—1½ millions square feet, first grade white oak; reas. D. W. Foster, 235 S. Millvale ave. Hiland 2593-R.

Wanted, Real Estate 80

WANTED TO BUY
Double house or duplex of 5 or 6 rooms, in any good city or suburb; must be reasonable and show good income. Write F 187, Pittsburgh Sun-Telegraph.

Mortgage Loans 81

Second Mortgages—$300 to $25,000
Monthly payments on $300 is $13; on $500, monthly payment is $14; on $1000, monthly payment is $29, payment includes the principal, interest, etc.; pay taxes, repairs or debts with loan, repayable on easy budget plan. 1 to 5 year term.
BANKERS MORTGAGE CORP
330 Fifth Ave. Suite 700 ATlantic 6160

MORTGAGE MONEY
ANY AMOUNT.
C. B. McKALLIP & CO.
MORTGAGE AGENTS.
EQUITABLE LIFE ASSURANCE SOC.
336 FOURTH AVE. COURT 3640.

First and Second Mortgages
CONSULT US WITHOUT OBLIGATIONS.
LEVENSON BROS.,
1125 Grant Bldg., 4th Ave. and Grant St.

PRIVATE FUNDS.
NO ADVANCE CHARGES.
FIRST AND SECOND MORTGAGES.
5½% AND 6% INTEREST.
FRANK J. SHERMER.
1403 Park Bldg. Atlantic 1365.

PAY OFF FIRST
AND SECOND MORTGAGES
Consolidate existing mortgages; 75% of valuation loaned on desirable properties anywhere; no advance fees. Treasurer, Box 466, Pittsburgh.

SECOND MORTGAGES,
STRAIGHT OR MONTHLY PAYMENT; PRIVATE FUNDS; LIBERAL APPRAISALS; QUICK ANSWER. HAZEL 6013.

NO expense if loan not granted; bring deed. J. H. Aronson Co., 450 4th ave. CO 2582.

FOR a mortgage loan see Schaefer, the Mortgage Man, 737 E. Ohio st. Cedar 2025.

Miscellaneous 85

SAVE ONE HALF
PLUMBING HEATING
Roofing, Pumps, Paints, Stoves, Building & Hardware Specialties
ASK FOR FREE CATALOG
4000 Bargain Offers
Many On Easy Payments
Teaches you to do this work yourself
Depts: 433 LIBERTY AVE. PITTSBURGH PA.
BURKE BROS.

Homer Furnaces
Are Clean, Economical and Lasting
Less Price—Less Fuel
MORE HEAT
ESTIMATES FREE
CASH OR TERMS
Ingold & Ingold, Inc.
FEDERAL 2668

PAINTS Must sacrifice $50,000 paint supplies, varnishes, shingles, stains, shellac, rollroofing, wallpaper, oil, ladders, brushes, etc. PGH. JOBBING CO., 335 Water st. CO. 9109. 2139 5th ave. GR. 7936.

MEAT MARKET FIXTURES at a bargain, consisting of 6-8 McCray cooler, 12 ft.; McCray ref. counter, 6 ft.; Gloekler ref. counter, 2 white porcelaine scales, grinder, cash register, slicer, tools, etc., these fixtures are practically new. Write L 225, Sun-Telegraph.

WISE FURNACES.
Less fuel, more heat.
HEATING SUPPLY CO.,
Lacock and Sandusky Sts.

BOTTLES—Buy and sell new and used. Pgh. Bottle Co., 6011 Broad st., E. E. Hiland 7057.

SAVE 50% on paints, shingles. Pen Jobbing, 1413 Pen ave. Atlantic 9068.

Office & Store Equipm't 89

BARGAINS in typewriters, easy terms, low down payments, all makes. American Writing Mach. Co., 630 Penn av. At. 5488

OFFICE Furniture, all kinds, shopworn and slightly used, at bargain prices. Pgh. Office Equipment Co., 1201 Liberty ave.

FLAT desks, also chairs, tables, files, bookcase and underwriters' safe, etc. 300 Republic Bldg. Fairfax 1500.

USED OFFICE FURNITURE, 425 LIBERTY AVE., 3RD FL. ATLANTIC 5875.

TOUCH typing, complete course, 6 weeks. Boyd's, 535 Penn. Atlantic 7371.

Loans Up To $300 82

LOANS

You Can Borrow from Us On Your Note at Lawful Interest
NO FEES...... NO DEDUCTIONS...... NO BONUS
Persons owning furniture, real estate or having salaried positions accommodated 24-hour service. Repayment arranged to suit borrower's requirements. A quick, dignified and confidential way to obtain immediate financial assistance. Our methods cheerfully explained. If you cannot call in person, write or telephone and our representative will see you.
"OUR BUSINESS MAKES FRIENDS"
Interstate Collateral Loan Co.
200 Arrott Bldg., Cor. Fourth & Wood St., Telephone Court 3256

2½% LOANS
You Save One Per Cent a Month by borrowing from HOUSEHOLD.
HERE IS THE COST:
ON LOANS PAYABLE IN 20 EQUAL MONTHLY PAYMENTS.
$100—average monthly cost, $1.32
$200—average monthly cost, $2.63
$300—average monthly cost, $3.94
Other amounts at same rate.
NO ENDORSERS.
Household Finance Corporation
ROOM 505, ARROTT BLDG., FOURTH AND WOOD ST. COURT 2890.

Do You Need Money?
GET IT FROM US
At 2½% Per Month
ASK ABOUT OUR BONUS PLAN. IT MAKES OUR RATE THE LOWEST IN PITTSBURGH.
Family loans. Absolute privacy. Prompt and courteous service. Up to $300. No extra charges.
OWNED AND OPERATED BY PITTSBURGH PEOPLE.
ECONOMY FINANCE CORPORATION,
208 CLARK BLDG., 2nd FLOOR, 7th & LIBERTY. ATLANTIC 0546-7.

CASH LOANS
UP TO $300.
24 HOUR SERVICE
Small Monthly Repayments.
Call at the Nearest Office
American Loan Co.,
Room 515 Pittsburgh Life Bldg., Fifth Floor, corner Sixth st. and Liberty ave. (Opp. Rosenbaum's). Phone: AT 4-8-9-4.
Beneficial Loan Society,
Room 808 Law & Finance Bldg.
429 Fourth ave., bet. Grant & Smithfield sts. Phone: Atlantic 8-2-4-2.
Personal Finance Co.,
Room 604 Dollar Savings & Trust Co. Bldg., 526 Federal st., corner South Diamond st., North Side. Phone: Fairfax 4-7-0-6.

BORROW FROM US
Transactions Private
Loans on Furniture up to $300.
Peoples Loan Co.
814 Empire Building,
LIBERTY AVE. & STANWIX ST.
Tele. Atlantic 3574.

IN TIME OF NEED
Remember us! Loans up to $300. Repayments in small amounts out of your income. Lawful interest. Quick service. Strictest privacy.
PERSONAL FINANCE COMPANY
(Licensed by the State)
6318 Penn Ave., East Liberty
Room 205, Phone Hiland 2933

Loans on Jewelry 83

No Monthly Collections
You Can Borrow Here for a Whole Year. Any Amount for Long or Short Time.
6% Yearly Interest
on DIAMONDS, JEWELRY, WATCHES, LISTED STOCKS, LISTED BONDS, FURS, SILVER
½% per month to 2½% storage.
Yearly loans with renewals or monthly repayments. Furs—special rates. Modern Bank-like methods. Courteous service.
JOS. DeROY & SONS
DiamondLoanAssociation
(10 Loan Companies Combined)
311 Smithfield St. Private Entrance on Opposite Postoffice Use Elevators
Original Location ¾ Century

YOU CAN GET MONEY AT A NEW LOW RATE
DIAMONDS, WATCHES, JEWELRY, LISTED STOCK AND BONDS.
Absolute Privacy. No Store Connected. Monthly Payments. Unlimited Renewals.
ECONOMY FINANCE CORPORATION,
208 CLARK BLDG., 2ND FLOOR, 7TH & LIBERTY—ATLANTIC 0546-7.

LOANS AS LOW AS 1%
ON DIAMONDS
WATCHES, JEWELRY, STOCKS AND BONDS.
We also loan at low rates on SILVERWARE, CAMERAS, GUNS, FURS, TRANSIT, MUSICAL INSTRUMENTS.
Old Gold, Silver and Platinum Bought.
GALLINGER'S Licensed Brokers, 929 Liberty Ave.
ATLANTIC 5207. ESTABLISHED 1954.

LOW RATE LOANS
On Diamonds and Stocks
OLD RELIABLE COMPANY
Real Loan Office. No Pawn Shop.
Interstate Collateral Loan Co.,
200 ARROTT BLDG.
Cor. Fourth Ave. and Wood St.

Loans on Automobiles 84

Need Money ON YOUR AUTOMOBILE?
ANY AMOUNT UP TO $1,000.
UP TO 12 MONTHS TO REPAY
Use your title to obtain funds for any purpose.
YOU CONTINUE TO USE THE CAR
Small unpaid balances paid off or refinanced.
INTEREST 6%.
No indorsement asked.
Low cost—prompt service.
Call or write.
Pgh. Finance Corp.
504 American Bank Bldg. AT 6025.
Grant St. at Sixth Ave.

"WANT MONEY QUICK?"
WE REFINANCE YOUR AUTOMOBILE
Any Amount. Continue to Use Your Car. Automobile Title Guarantee Co. AT 2760
302 Keenan Bldg., 643 Liberty Ave. Pittsburgh, Pa.

Radio & Equipment 88

$50 FOR YOUR OLD SET
All makes popular radios.
GROTTH RADIO STORE
11 Federal St. Fa. 5042

ELECTRIC radio tubes for sale cheap. 5171 Butler st. Fisk 3339.

Household Goods 86

$275 MOHAIR SUITE $129
GENUINE mohair all over suite, also bedroom and dining room suites at wonderful bargains; new, perfect. R. R. Storage, 324 Liberty ave.

GOING TO CALIFORNIA.
Mohair living room suite, walnut dining and bedroom suites and other apartment contents. Fairfax 8553.

BABY high chair, 75c; baby walker, $2.50; baby buggy, $2; other furniture and clothing very cheap. Mayflower 4233. 4519 Filmore st.

$300 Bedroom Suite $149
Elegant 4-piece genuine walnut suite. R. R. Storage, 324 Liberty ave.

DESK flat top, practically new. Thor elec. washer, dining and bedroom furniture, rugs. Sacrifice very cheap. Walnut 0929-R. Evenings or Sunday.

NEW FURNITURE FOR YOUR OLD.
OLBUM FURNITURE CO.,
113 FEDERAL ST., N. S. FAIRFAX 2459.

MOHAIR sofa, chair to match, A-1 condition; bargain. Lafayette 6840-R.

RADIANT HEATERS—All new. All perfect. Regular $17.50 value, $8.75
940 PENN AVE.

EASY WASHER, perfect condition, $29.50. Sunshine Electric Co., 209 Market st.

COMBINATION Stove, gray and white, cost $182, sac. for $75. Hazel 3732-W.

COMBINATION coal and gas stove; perfect condition; $35. Cedar 5002.

ONE MAHOGANY BOOKCASE FOR SALE. MAYFLOWER 1704.

LIVING room table, mirror, lamps, Spanish shawl. Hazel 3759.

CLASSIFIED ADS ARE AMONG THE GREATEST MONEY-SAVERS KNOWN

Musical Instruments 87

KELLER Bros. Piano, mahogany case, pleasing tone, cost new $450; good condition, price now $55, including bench; terms $15 cash, $5 monthly. HOFFMANN'S, 537 Wood st.

PIANO—Fine Fisher, auto de luxe player piano; lack of room forces sale at $200. Hemlock 9081.

PIANOS tuned, cleaned, polished for $2.00 on orders this week. R. Lang, Hiland 9501.

PIANO—Upright, Ahrstrom, good condition, reasonable; evenings, Hiland 2859-J.

PIANO—Excellent condition; leaving city; $95. Montrose 2151.

Wearing Apparel 90

SAMPLES! I GUARANTEE YOUR MONEY BACK IF YOU CAN DUPLICATE MY LOW PRICES.
DRESSES VALUES UP TO $39 ...... $10
CLOTH COATS UP TO $75 VALUES $25
FUR COATS BARGAINS AS LOW AS $50
CALL AT MY HOME.
Mrs. Lauter, 3337 Forbes St.
Opp. Magee Hospital. Mayflower 6310.

FULL DRESS coat, trousers, tuxedo coat combined (44), dress suit (40). SC. 0920.

Machinery & Tools 91

NEW at second-hand price 1 G. E. type k. p. 75 h. p. continuous duty 1200 r. p. m. 3 t. 60 c. 220 colt motor, complete with starter. Chartiers Electric Co. Federal 0779.

Miscellaneous Wanted 93

WANTED — Second-hand correspondence courses in business administration and in speed writing. Write Box 168, Reno, Pa. State particulars and price.

Automobiles For Sale 94

BUICK—1927 Master 6 sport touring, 2 tone tan paint; De Luxe equipment; a real value at $585; terms. North Side Buick Co., 100 W. Stockton ave., N. S. Fairfax 2352.

1926 BUICK MASTER 6 BROUGHAM.
Perfect condition throughout; will sell at a real bargain.
LAVEST AUTO CO.,
104 Bridge st., Etna. Sterling 2686.
Open evenings.

BUICK—1925 coach, mechanically perfect; $300. Suburban Motor, 717 Brownsville rd. Lafayette 2986.

BUICK 1927 Master 6 Sedan, bargain at $425. 4612 Forbes st. Schenley 0504.

CADILLAC model 63, 7-passenger sedan, newly ducoed and metal renickeled, in excellent order. J. P. Booker, 957 Liberty ave. Grant 3351.

CHEVROLET 1928 Fordor Sedan; original olive green finish, carefully Simonized; fenders A-1; car driven 11,000 miles only; unquestionable rubber; will introduce buyer to original owner if desired. Terms, $144 down and $28 for 12 months. Peterman Ford Agency, Homestead 3300.

1928 CHEVROLET COACH
Absolutely first-class condition, exceptional buy at $400. Terms. A. Bauman Chevrolet, 1215 Braddock ave., Braddock. Phone Brandywine 0400.

CHEVROLET Coach, 1929, driven exclusively by owner; 90 days old; must be sacrificed. Call Linden 1580.

CHEVROLET 1926 Coupe, $110. 4612 Forbes st. Schenley 0504.

CHRYSLER—21 month old; model 70 sport coupe; in almost new car condition; sold new for $1,695; now $665; terms. North Side Buick Co., 100 W. Stockton ave., N. S. Fairfax 2352.

CHRYSLER 70 SEDAN.
This car is in perfect condition in every way; unusual bargain for someone.
LAVEST AUTO CO.,
104 Bridge st., Etna. Sterling 2686.

CHRYSLER 58 Sedan, perfect condition, $275. 4612 Forbes st. Schenley 0504.

DODGE 1926 sedan. See this bargain, $265. 4612 Forbes st. Schenley 0504.

ESSEX—An 18 month old 4-door sedan; in excellent condition throughout; price new $965; sale price $275; terms. North Side Buick Co., 100 W. Stockton ave., N. S. Fairfax 2352.

ESSEX 1928 Coach, a big bargain at $250. 4612 Forbes st. Schenley 0504.

FORD 1928 Tudor, very carefully driven and attended; renewed brakes; will introduce buyer to original owner and guarantee car 30 days; $415.00; terms and trade.
PETERMAN FORD AGENCY,
Homestead 3300.

FORDS.
Model A 1929 coupes, coaches, sedans and sport roadsters; $425 up; 12 months to pay; we can arrange no-down-payment plan. Trades accepted. 4612 Forbes st. Schenley 0504.

FORD 1928 coupe; unblemished blue finish; driven less than 8,000 miles; excellent 6-ply tires; car will seem like new to your neighbors, yet you save almost $200. Terms, $144 down, $28 for 12 months. Peterman Ford Agency, Homestead 3301.

FORD 1927 Coupe, new tires, lots of extras, like new, cheap. 705 Trenton Ave., Wilkg. Churchill 2686.

FORDS—Model T, coupes and roadsters, $65. 4612 Forbes st. Schenley 0504.

FORDS—Model A. Used; terms and trade. Large selection. 5906 Penn ave.

FORD Model A Tudor, like new, 2,100 miles; easy terms. 4612 Forbes st.

FORDS—Model A. Used; terms and trade. Large selection. 5906 Penn ave.

HUDSON 1929 SEDAN
5-Pass., 6-cyl., driven only 4,000 miles. Perfect in every respect. Sells new for $1,320. Will sacrifice for $975. Dale Motor, 434 Penn ave., Wilk., PEN 3029.

HUPMOBILE—Custom 14 month old Century 8, 4-door brougham; 6 wire wheels, De Luxe equipment; new, $2,200; now, $985; trade and terms. North Side Buick Co., 100 W. Stockton ave., N. S. Fairfax 2352.

HUPMOBILE Club Sedan, $125. 4612 Forbes st. Schenley 0504.

I HAVE a very good proposition on a new Nash. Car run less than 100 miles; will sell very cheap. Call Lehigh 6032.

NASH—1925 Special 6 Coach; bargain; $150; terms. Suburban Motor, 717 Brownsville rd. Lafayette 2986.

1927 Oakland Landau Sed.
Perfect condition throughout, $375; terms. Laylock Motor Sales, Kelly and Sterritt st. Churchill 2270.

PACKARD—Late 1926. Sport roadster. Looks like new. Motor quiet and powerful. All new tires. Fully equipped. See this snappy car for only $790. Will trade. Easy terms. Horst & Mooney, 3323 California ave., N. S. Linden 1236.

PACKARD—Late 1925, 7-passenger sedan. Looks good as new. Motor perfect condition. Fully equipped, $550. Will trade. Terms to suit. Horst & Mooney, 3323 California ave., N. S. Linden 1236.

PLYMOUTH 1929 dem. Like new. Trade terms. 811 Penn ave., Wilk. FR 10509.

STUDEBAKER—A 5 month old 1929 President 8-cylinder sedan; a car that has had the best of care; cost new, $2,045; now, $1,175; terms. North Side Buick Co., N. S. Fairfax 2352.

WHIPPET 1928 sedan, A-1 cond., 4 new tires; 13,000 miles; bargain. MO 6220.

Automobiles For Sale 94

Drive a few miles Save $100
Come out where expenses are low and cars are priced accordingly, you can buy on better terms than elsewhere.

	Down Payment
1929 Nash 400 5-pass sedan	$200
1929 Essex 5-pass. 4-door sdn.	200
1926 Nash 5-pass. sedan	100
1926 Chrysler coupe	50
1926 Cleveland 5-pass. sedan	100
1927 Chevrolet coach	100
1927 Chevrolet coupe	100
1924 Buick roadster	50
1926 Nash 4-door sedan	150
1927 Dodge 4-door sedan	100
1923 Dodge sedan	40
1924 Studebaker 5-pass. sedan	50
1924 Jewett 4-door sedan	40
1925 Oakland Touring	40

Balance easy. We offer a liberal free trial plan. We trust you without red tape. We take your car on first payment. We offer a new easy payment plant to suit. We offer better cars and lower prices.
J. N. GREGG
Nash Motor Cars
Phone 2119 R 2, Irwin, Pa.

TAKE IT TO BENNETT'S
AUTO WRECKERS

Your old cars and trucks; highest prices paid regardless of year, model or make
SEE US FIRST
For lowest prices on parts for any make of car or truck; complete selection.
A FULL LINE OF PARTS FOR ALL MAKES OF CARS AND TRUCKS
BENNETT BROTHERS
GRANT AND WATER STS.
Phone Court 0351-3252
MAIL ORDERS—24-HOUR SERVICE.
PLANT NO. 2.
5100-5220 Center Ave. Montrose 0911.
PLANT NO. 3.
1617-1701 West Carson St. Court 2294.

THESE CARS WILL PASS STATE INSPECTION

	Was	Now
Chrysler 75 Roy. Sedan	$1375	$1300
Hupmobile 8 Sedan	800	700
Chrysler 70 Sedan	500	400
1928 Chevrolet Coach	400	350
1929 Essex Sedan	625	500

Small down payment; balance easy monthly payments. Will take your car in trade.
KNOXVILLE MOTOR
426 BROWNSVILLE RD.
LAFAYETTE 3292.
Open Evenings and Sunday.

YOUR CHOICE AT $75
1924 Jewett Coach.
1923 Jewett Touring.
1924 Flint Touring.
1923 Buick Touring.
1924 Ford 2-door Sedan.
1926 Essex Coach.
1925 Star Coach.
1925 Ford Ton Truck, Ruxstell axle.
1926 Ford Roadster, pick-up body.
1927 Dodge truck, screen body.
See Mr. White, 519 Water st. Court 0456.
Open evenings.

Trucks & Tractors 95

$650 BUYS
'27 Brockway 1½ ton truck with closed cab, express body. This truck is in the best of mechanical condition and the appearance is new.
TERMS.
R. E. Loughney Motor,
5556 Center Ave. Montrose 4041
Always Open.

TRUCK BUYERS.
We have a complete selection of ¼, ¾, 1, 1½ ton late model trucks, priced from $75 to $375. In many cases no down payment is necessary. Ask us about it today.
5906 PENN AVE.

MODEL AA Ford Trucks, 1 platform stake body, 1 panel and 1 heavy duty trailer truck. Terms, trade. 4612 Forbes st.

Automobile Accessories 96

4 NEW tires and 2 inner tubes, 30x4.50. Valley 495.

Wanted, Automobiles 97

WILL BUY your automobile and pay cash. Morrowfield Auto Co., 2631 Murray ave.

Garages For Sale 99

Metal, Wood, Concrete

DIAMOND D GARAGES
No Cash Necessary
The Diamond Hdw. Mfg. Co.
224 FOURTH AVE.
Phone Court 4796. Eve., Church 1469-R

BMG
Metal Garages, Direct to you. Sterling 2273.
No Down Payment. Easy Terms.
BEYER MFG. CO.,
SYCAMORE ST., ETNA, PA.

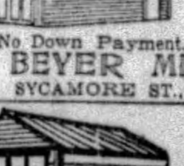

IDEAL BUILT
METAL, WOOD OR CONCRETE
AS LOW AS $150
Good Investment. New Payment Plan
Noble & Henderson, McKees Rocks, Pa.
FED 1030. SUN. & EVES. FED 0890

WILL build concrete block garages, single, $395; double, $650; cement flr. H. Kalson, Grant Bld. Grant 0550. Eve-Sun. HA 4641.

Dogs, Cats, Etc. 100

BOSTON TERRIERS—Puppies and grown. Quitting bus. Must sacrifice. Le 6831-W.

DOBERMAN Pinscher—8 mos., eligible A. K. C. 56 Woodville ave. Walnut 2132.

BOSTONS (10) eligible, 3 to 5 mos. (female in season). 915 Irwin ave., N. S.

WOLF or coyote, pure breed, 3 years, gentle; male, $35. Homestead 1346.

CHOW puppies, pedigreed; eligible A. K. C. Franklin 5827-W. 1117 James st.

PEDIGREED Pekingese male, $30. 315 E. McIntyre ave. Fairfax 2048.

CLASSIFIED ADS ARE AMONG THE GREATEST MONEY-SAVERS KNOWN.

Horses, Cows, Etc. 101

HORSE FOR SALE—Small size, suitable for child 10 years and up; will sell reasonable. Mayflower 7647.

CARLOAD fresh Ohio cows this week. Seigfreed Jacob, 1419 Madison ave., North Side.

TWO ponies, both $175. Call at Bradford Woods P. O. Wexford 24 R. 23.

CLASSIFIED ADS ARE AMONG THE GREATEST MONEY-SAVERS KNOWN.

Legal Notices 107

CHARLES NUSSBAUM,
Attorney-at-Law,
509 Jones Law Bldg., Pittsburgh, Pa.
In the Court of Common Pleas of Allegheny County, Pennsylvania, ss: No. 2432 January Term, 1929. Marcella Dowling vs. Robert Dowling, in divorce a vinculo matrimonii: To Robert Dowling, respondent: The subpena and alias subpena in the above case having been returned non est inventus, you are hereby notified and required to appear in said court on the first Monday of October A. D., 1929, to answer the petition and libel filed in said case.
ROBERT H. BRAUN, Sheriff.

PETER M. LIPPERT, Attorney, Jones Law Bldg. Notice letters testamentary on estate of Joseph Weishaupt, deceased, late of Pittsburgh, having been granted all persons indebted to estate will make payment; those having claims will present them to Nicholas J. Weishaupt, 217 Taylor St., Pittsburgh, Pa., Executor.

NOTICE letters testamentary on estate of Robert F. Crowley, deceased, late of Dormont, Pa., having been granted all persons indebted to estate will make payment; those having claims will present them to Anna Davis Crowley, 3330 Eastmont Ave., Dormont, Pa., Executrix.

Legal Notices 107

ELECTION NOTICE
Increase of Indebtedness

NOTICE IS HEREBY GIVEN to all electors of the
School District of the Township of North Fayette County of Allegheny and Commonwealth of Pennsylvania
in pursuance and by authority of a Resolution of the School Board of said School District, passed the third day of September, A. D. 1929, that a public election will be held
On Tuesday, the Fifth (5th) Day of November, A. D. 1929
Between the Hours of 7:00 O'Clock A. M. and 7:00 O'Clock P. M.
at the usual voting place or places for holding municipal elections in said School District, for the purpose of obtaining the assent or rejection of the qualified electors of said School District to an increase in the bonded indebtedness of said School District.

STATEMENT

The corporate authorities of said School District, by Resolution duly passed and recorded the third (3rd) day of September, A. D. 1929, signified and expressed their desire for such increase of indebtedness.

The amount of the last assessed valuation of taxable property in said School District is	$3,652,920.00
The present actual total bonded indebtedness of said School District, created by the authority of the electors thereof, is	27,000.00
The present actual total bonded indebtedness of said School District, created without the authority of the electors thereof, is	70,000.00
The total floating and other indebtedness, exclusive of bonded indebtedness of said School District, is	000.00
Total amount of present actual existing indebtedness of said School District, with and without the authority of the electors, is	$ 97,000.00

The amount of the proposed increase in the indebtedness of said School District is Seventy-five Thousand Dollars ($75,000.00).

The percentage of the proposed increase of indebtedness of said School District, computed upon the last assessed valuation of taxable property in said School District, is two hundred five ten-thousandths (.0205) plus per centum, and should said increase of indebtedness be made, the total indebtedness will be forty-seven thousandths (.047) plus per centum of said last assessed valuation.

The proposed increase of indebtedness of said School District is for the following purpose or purposes, namely: Constructing, erecting, equipping and furnishing an ADDITION TO THE PUBLIC SCHOOL BUILDING on the present School District property located on the Steubenville Pike and Imperial Road (now Lincoln Highway and William Penn Highway), North Fayette Township, Allegheny County, Pennsylvania.

BY ORDER
THE SCHOOL BOARD OF THE SCHOOL DISTRICT OF THE TOWNSHIP OF NORTH FAYETTE, ALLEGHENY COUNTY, PENNSYLVANIA.
ATTEST:
E. C. HAZLETT, Secretary. O. W. M'GILL, President.
F. H. KENNEDY, Solicitor,
918 Berger Bldg., Pittsburgh, Pa.

NOTICE OF MEETING OF STOCKHOLDERS.
To the stockholders of the American Window Glass Company:
Notice is hereby given that the annual meeting of the stockholders of the American Window Glass Company will be held on Tuesday, October 15, 1929, at 12 o'clock noon, at the office of the company, 1616 Farmers Bank Building, Pittsburgh, Pennsylvania, for the purpose of amending Article II of the by-laws of the Corporation so that thereafter the same shall read as follows:
All the powers of the corporation shall be vested in a board of nine (9) directors to be elected at the annual meeting of the corporation on the third (3rd) Tuesday in October in each year. The said directors shall be divided into three (3) classes, and at the annual election in the year 1929 one-third (1-3) shall be elected for one (1) year, one-third (1-3) for two (2) years and one-third (1-3) for three (3) years, respectively. At the annual election in 1930 and at the ensuing elections for directors, the stockholders shall elect only the number of directors necessary to take the place of those whose term of office shall then expire, and such directors shall be elected for the term of three (3) years, and said directors shall serve for the term for which they are elected and until their successors are chosen.
And for the further purpose of electing nine directors, that is to say, if the above amendment is approved, then to elect three directors for one year, three directors for two years, and three directors for three years, respectively, and if it is not approved, then to elect nine directors for the ensuing year; and for the transaction of such other business as may properly come before the meeting.
W. M. BONESTEEL, Secretary.

DUFF, DAVIS SCOTT & SMITH,
Attorneys-at-Law,
Union Trust Bldg.
Notice that letters testamentary on the estate of Mary J. Sankey, deceased, late of Pittsburgh, Allegheny County, have been granted to the undersigned, to who whom all persons indebted to said estate are to make payment, those having claims will make them known to
JAS. H. DUFF, Executor,
411 Union Trust Bldg. Pittsburgh, Pa.

CHARLES L. WILMOT, Attorney-at-Law,
710 Frick Bldg.
Notice that letters of administration on the estate of George Rajnovich, deceased, late of Pittsburgh, Allegheny County, have been granted to the undersigned, to whom all persons indebted to said estate are to make payment, those having claims will make them known to
THEODORE RAJNOVICH, Administrator
2710 Carey Way, Pittsburgh, Pa.

DAVID E. MITCHELL, Attorney-at-Law,
Columbia Bank Bldg.
Notice that letters of administration, c. t. a., on the estate of Edward S. Stewart, deceased, late of Pittsburgh, Allegheny County, have been granted to the undersigned, to whom all persons indebted to said estate are to make payment, those having claims will make them known to
ROXY HAYS STEWART, Administrator, c. t. a.
1712 Irwin Ave., Pittsburgh, Pa.

LOUIS J. GROUDINE, Attorney-at-Law,
Grant Bldg.
Notice that letters testamentary on the estate of Milton W. Goldston, deceased, late of Pittsburgh, Allegheny County, have been granted to the undersigned, to whom all persons indebted to said estate are to make payment, those having claims will make them known to
ROSE GOLDSTON, Executrix,
5719 Northumberland Ave., Pittsburgh, Pa.

STONE & McCANDLESS, Attys.
620 Frick Bldg.
Notice letters testamentary on estate of Charles A. Muehlbronner, deceased, late of Pittsburgh, having been granted all persons indebted to estate will make payment, those having claims will present them.
HARRY E. MUEHLBRONNER,
OSCAR A. MUEHLBRONNER, Executors,
60 Twenty-first St., Pittsburgh, Pa.

ESTHER ISRAEL KATTEN, Attorney-at-law, 982 Union Trust Bldg. Court of Common Pleas of Allegheny Co. of Pa.: No. 2290 April Term, 1929. Olive Campbell vs. Robert Campbell in divorce a. v. m.: To Robert Campbell, respondent: The subpena and alias subpena having been returned n. e. i., you are required to appear in said court on the first Monday of November, A. D. 1929, to answer the petition filed in said case. Robert H. BRAUN, Sheriff.

STEWART & STEWART,
Attorneys-at-Law
83 St. Nicholas Bldg.
Notice letters testamentary on estate of James Herron McLean, deceased, late of Pittsburgh, having been granted all persons indebted to estate will make payment, those having claims will present them.
JEAN McLEAN WALKER, Executrix.
366 Stratford Ave., Pittsburgh, Pa.

JOHN S. PHILLIPS, Atty.
1508 Law and Finance Bldg.
Notice letters testamentary on estate of Laura V. Steel, deceased, late of Pittsburgh, having been granted, all persons indebted to estate will make payment, those having claims will present them.
JOHN S. PHILLIPS
ANNA STEEL JONES, Executors.
4516 Fifth Ave., Pittsburgh, Pa.

WELLER, WICKS & WALLACE, attorneys-at-law, 915 Park Bldg. Notice letters testamentary on the estate of Anna Cora Crawford, deceased, late of Pittsburgh, having been granted all persons indebted to estate will make payment, those having claims will present them to Robert Perry Crawford, executor, 21 Boulevard of Allies, Pittsburgh, Pa.

COURT of Common Pleas, Allegheny Co., Pa. No. 3691 January Term, 1929. Mamie M. George vs. Arthur George. In divorce a. v. m.: To Arthur George, respondent: Take notice that above case will be tried by said court at City-County Building, Pittsburgh, Pa., when called, or as soon thereafter as suits the court's convenience. W. T. Tredway, attorney for libellant, 1112 Park Bldg.

KINNEAR, M'CLOSKEY & BEST, Attorneys, 1544 Oliver Bldg. Notice letters of administration on estate of L. H. McCabe, deceased, late of Pittsburgh, Pa., having been granted all persons indebted to estate will make payment; those having claims will present them to H. H. McCabe, 1246 Resaca Place, Pittsburgh, Pa., Administrator.

Walter Winchell
On Broadway

This Town of Ours

NEW YORK, Oct. 1.

THE W. H. Vanderbilt-Elsie Parsons Patterson romance has curdled. . . Field Marshall French's little girl, Valerie, will not be welded to Bradley Martin of the famous "400" Martin Ball tribe, all other reports notwithstanding. . . August Belmont's niece, Bessie, will play in "The Criminal Code" show. . . Wm. B. Shearer, the big Navy propaganda man's dotter, Sonia, writes pieces for Cosmop under the tag of Nevis Shane. . . Ursula Parrott, author of the naughty "Ex-Wife" tome, has a pappy, who is a member of the Boston Watch and Ward Society, which suppresses such things. . . Ben Block, owner of the great steed "Morvich," and Mabel Booker were secretly sealed within the fornit and are tenanting at the Ritz . . . Jean Ackerman has a new $10,000 bracelet. . . Munsey's mag folds up with the Oct. issue.

SELDER TAKES UP ACT

HIS att'y made Peacox shave his lip spinach and dress his hair differently, so that the jury wouldn't think he looked too cocky . . . Mrs. Mickey Walker's blessed event occurs in approx two months, ditto her divorce . . . The Jules A. Brulatours (Hope Hampton) vigorously deny that they dwell in different shacks . . . George Selden, ex-Pittsburgh reporter, who wrote "You Can't Print That!" is in France, where he has shelved the pen for the brush . . . Jed Kiley, ex-Chicago reporter, who has been running cafes in Paris since the Huge Feud, has come home to prepare dialogues for Universal moom pitshurs . . . Most of the lower 5th Avenue delicatessens sell gin, but when you phone you must say: "Send over some dry chicken" . . . Clarence Mackay is coming home from shooting grouse in Scotland and he didn't hit any judge or general, you can tell Alec Woollcott.

Time is plotting a snappy business mag to be christened "Fortune" . . . I. Nadja, Mischa Elman's 4-year-old dotter, won a beauty contest, which is one thing her pappy will never do . . . Queenie ("Street Singer") Smith and a Flushing doctor are plenty That Way . . . Herb Mayer is seeking new coin to revive Anne U. Stillman's "Panorama" . . . After experiencing his first seance at Easthampton, Percy Hammond, the critic, has definitely gone Conan Doyle . . . A "Song of the Month Club" is being organized . . . They are looking for three people whose ears are strong enough to serve as judges . . . Everything at the new Automat on 5th Ave. costs a nickel more.

HE WRONG-NUMBERED

RUDY VALLEE'S brother is switchboard operator at the Villa Vallee . . . The Lou Holtz-Frances ("Whoopee") Upton Garbo-Gilberting certinney was! . . . It's a boy at the L. Gress' (Helen Hermes) . . . George M. Cohan, who turned down over 100 G's in radio offers, did it, for nothing for Collier's the other Sabbath . . . Buddy Doyle, after a whole season, finally understudied Eddie Cantor during the wk-end and good, too . . . Wm. H. Hamilton has been dropped from amateur standing because he indorsed a golf pill, for which he didn't even get a dime . . . Preston Sturges, author of "Strictly Dishonorable," the big hit, still walks around in a daze, as who wouldn't?

The William Harris revival of "Abraham Lincoln" will carry the official endorsement of Herbert Hoover, which will read: "I never enjoyed a play more in my life. It was a revelation!" . . . Mabel Williams didn't wed that self-styled kin of the Morris Plan, at all, but J. B. Hymer's son, Warren, at Tia Juana about a month ago, and is now a happy domestic in Hollywood . . . Carl H. Winston, of the Daily News, who contributes the Wladlek Hvarlek stuff to Mr. Gladys Glad's column was secretly sealed jast Thursdee to Ethel Segal and they are now Yurrupbound on the DeGrasse . . . The lass who vocalizes contagiously during the Graybar Reducing Hour, weighs 265 pounds.

HOWARD STILL FUNNY

RECOMMENDED to diversion seekers: The London platter of "What Is This Thing Called Love? . . . The immensely funny Willie Howard and the new "Scandals" . . . The "inside" on the Peacox murder . . . John Riordan's grand tome "On the Make" (Farrar-Rinehart) . . . Walter B. Pitkin's "The Psychology of Happiness" (Simon & Schuster), . . . Covici-Friede's "On the River Amour" by Joseph Delteil . . . The One Hundred Twenty-fifth street burlesk operas where the police don't seem to mind, at all, the 5c golf game in the store at 112 W. Forty-fourth street.

The Waldorf starts crumpling Chewsday . . . Edna Story and one of the Lehman Brothers have the miseries for each other . . . W. C. Handy, who blew his royalties on "St. Louis Blues" in the Hahhlim hot-spots is trying a comeback with "The Ghost of the St. Louis Blues" . . . That featured brownskin lass is being rushed by one of the better known white headliners . . . Those Miller Building statues of Barrymore, Pickford, Ponselle and Marilyn Miller will be unveiled Sunday, October 20 . . . The "Strictly Dishonorable" players were presented with Tiffany watches by the grateful management, and one member with a run of the play contract had it torn up for another containing a substantial income in wages . . . Ryan Walker is no longer Graphic art editor . . . Geo. C. Tyler took it on the chin, too, for the sixteenth time in 3 years, when "Sweet Land of Liberty" laid an egg Satdee.

FLORA GOES BLONDE

FLORA SHEFFIELD, a good play-actress, has dyed it so Gents will prefer her. . . Rita Weiman serves tea and informal dinners attired in blinding pajamas. . . Keith Stillman, who plays the 75-yr.-old man in "Fiesta," isn't even 25, but he's an heir to a mess of millions. . . The show "Divided Honors" is angeled by James Imbrie, of Wall street, whose daughter appears in it under an incog tag. . . Edgar Selwyn's "Strike Up the Band" will be revived to star Clark and McCullough. . . Mary Brown Warburton is in French Lick, catching her breath. . .

Mabel Boll and Charles A. Levine went at it again the other night with Mabel seeing her att'y about it. . . "Taming of the Shrew," the new Pickford-Fairbanks movie, runs only an hour and 10 minutes, and although literally simon-pure Shakespeare, the Mack Sennett technique gets a break. . . The Morntelly (building), which is rooting for Mayor Walker to win again, is covered with posters of LaGuardia, heheheh! . . . Gen'l Motors and Ford are buying aviation stock in different companies for certain reasons. . . Chas. E. Schwab, the steel King, is one of the backers of the "Tin Hats" show.

(Copyright, 1929, Daily Mirror, Inc.)

2 Foreign Doctors Start Work at Pitt

Dr. Hans du Mont, of Munich, Germany, and Dr. Chi Fang Lai, of China, are among the distinguished foreign students enrolled at the University of Pittsburgh this fall. Dr. du Mont, who received his doctor's degree at Greiswald, is an exchange student doing post-doctorate work. Dr. Lai, who also is doing post-doctorate work, was sent here by the Chinese foundation. He is a graduate of the National Institute of Technology at Peking, China, and has done graduate work at the University of Iowa. Dr. du Mont has studied at Tubingen, Vienna, Wurzburg, and Greiswald.

Miss Kelly to Speak At Ben Avon 'Y. W.'

Miss Eleanor Kelly, chairman of the International Institute Committee, Young Women's Christian Association, will address the first fall meeting of the Ben Avon branch at 2:30 p. m. tomorrow in Ben Avon United Presbyterian Church.

Rubbish Fire Halts Dance at Fraternity

A small rubbish fire beneath the rear porch of the Sigma Alpha Epsilon Fraternity House, at 244 North Bellefield avenue, temporarily interrupted a dance there last night. The blaze was discovered by a pedestrian who notified the dancers. Damage was estimated at $100.

Thief Robs Pants While Pair Sleeps

ROCHESTER, Pa., Oct. 1.—A thief entered the home of A. P. Garner and took $82 from the pockets of Garner's trousers, that were on a chair beside the bed where Garner and his wife were sleeping.

Garner is a driver for the United Laundries and some of the money taken was for collections he had made.

TRY your hand at this fascinating game of Anagrambles—the game that is taking the town like the crossword puzzle craze took the whole nation for a ride through the dictionary.

The game is quite simple. Merely change the following words by the addition of the single letter indicated. Do not omit any letter of the original word. The letter may be inserted at the beginning of the word, anywhere within the word, or at the end. Thus, the word "pate," by the addition of the letter "l" becomes either "pleat" or "plate." The word "drag" may be changed to either "grade" or "raged" by the addition of the letter "e."

The original word must be changed in meaning by the commentary letter. To change "mine" by adding "d," to form "mined," would be incorrect. Rearrange the letters of your word to change its meaning, not its tense or number. Take a pencil now and write in your newly formed word in the spaces provided.

(1) SERUM ..... (1) .....
(Unscramble it with E)

(2) VIALS ..... (2) .....
(Unscramble it with A)

(3) TRACES ..... (3) .....
(Unscramble it with T)

(4) REVISING ..... (4) .....
(Unscramble it with L)

(5) SACRED ..... (5) .....
(Unscramble it with E)

ANSWERS IN tomorrow's Sun-Telegraph.

YESTERDAY'S ANSWERS: 1. Serpent. 2. Horses. 3. Revising. 4. Secret. 5. Yonder.

(Copyright, 1929, King Features Syndicate, Inc.)

BARNEY GOOGLE AND SPARK PLUG — Used to Solitary Confinement — By DeBeck

© 1929, King Features Syndicate, Inc., Great Britain rights reserved.

POLLY AND HER PALS — No Trespassing — By Sterrett

© 1929, Newspaper Feature Service, Inc., Great Britain rights reserved.

THE NEBBS — Easy Money — By Carlson

(Copyright, 1929, by The Bell Syndicate, Inc.) Trade Mark Reg. U. S. Pat. Office

ELLA CINDERS — Noisy Neighbors — By Plumb and Conselman

Reg. U. S. Pat. Off.: Copyright 1929, by Metropolitan Newspaper Service

A Thrilling Story Of Gang Life

LITTLE CAESAR

By W. R. Burnett

(Continued from Yesterday.)

Rico Is Ordered Out of Hiding Place After He Causes Trouble

CHAPTER XXXIV.

THE stories in the magazines about swell society people that Rico used to read with such eagerness failed to interest him now. After a paragraph or two he would fling the magazine aside and swear.

"Yeah," he would say, "ain't that great! The damn dressed-up softies. Got everything in the world and never had to turn a hand for it."

Rico was filled with resentment and when he spoke, rarely now, it was to denounce or ridicule something. The wops around Sansotta's, though they were obtuse enough, were not long in noticing this, and Rico began to be known as Crabby Louis.

They would say: "Well, Crabby Louis, it's your shot," or "All right, Crabby, deal the cards."

The only thing that really interested Rico was the trial of Sam Vettori. Joe Massara, who had turned state's evidence, had been sentenced to life. "Lord," said Rico, when he read Joe's sentence, "I never thought they'd give Gentleman Joe a jolt like that after he turned state's. Them boys mean business." Sam's trial had been rushed because of the hubbub raised by Mr. McClure and other influential men, and the outcome was never in doubt. Sam Vettori was sentenced to be hanged.

When Rico read the verdict he lay back in his chair and looked at the wall.

"Well, old Sam had a long whack at it," he said; "never seen the inside of a prison in his life. A guy's luck's bound to turn."

Then he went over in his mind the robbery of the Casa Alvarado and all the steps which had led to his own rise and fall.

"It made me and it broke me," he said.

On New Year's Eve Rico dressed up more than usual and went down into Sansotta's cabaret. It was jammed, and unable to get a seat, he went into Sansotta's office and had one of the waiters bring him a meal. He sat with the door open and watched the antics on the dance floor. There was plenty of liquor about and the crowd was pretty rough. Rico saw a big blonde dancing with a fat Italian. She gave him a look and he motioned for her to come into the office. She nodded. Rico got up and closed the door. In a few minutes the Blonde came in.

"Well, kid," she said, "what's on your mind?"

"I like you," said Rico.

"The hell you do," said the Blonde.

"Yeah," said Rico, "and I got a bankrool that ain't got any strings on it."

"Now you're talking," said the Blonde, putting her arm around Rico.

"Well," said Rico, "let's go."

"Listen," said the Blonde, "I'll be back after a while. I got a guy out here that's plenty tough and I got to humor him."

"Aw, hell," said Rico, "I'll take that toughness out of him. Stick around."

The Blonde looked at Rico and laughed.

"Say," she said, "you ain't big enough to talk so big."

"No," said Rico, resentful, "I ain't so big."

"Listen, honey," said the Blonde, "this boy would eat you alive."

"Yeah?" said Rico.

The fat Italian opened the door and came in.

"What's the idea Mickey?" he said to the Blonde.

"Why, I just happened to bump into an old friend of mine," said the Blonde, scared.

Rico got up and stood looking at the fat Italian.

"What's it to you!" he said.

"Why, listen, kid," said the fat Italian, "you better go get your big brother cause if you make any more cracks I'm gonna dust off the furniture with you."

The Blonde took the fat Italian by the arm.

"Come on, Paul," she said, "let's dance."

"Yeah," said Rico, "take that bird away before something happens to him."

The fat Italian pulled away from the Blonde and started toward Rico.

"That's one crack too many," he said.

But Rico, standing with his back against Sansotta's desk, perfectly calm, reached under his armpit and pulled his gun. The fat Italian hesitated and looked bewildered.

"Well," said Rico, "kind of lost your steam, didn't you?"

The fat Italian turned and looked at the Blonde.

"That's a nice boy friend you got," he said.

The Blonde stood there with her mouth open.

"All right, big boy," said Rico, "we can get along without you."

Sansotta opened the door and stood looking from one to the other.

"What's the matter, Paul?" he inquired.

The fat Italian pointed at Rico.

"That bird there tried to grab my girl, and when I told him about it he pulled a gat on me."

Sansotta's face darkened.

"Put that gun up, Louis," he said, staring hard at Rico; "where you think you're at? Listen, Paul, Louis's a new guy here and he don't know the ropes."

"Well," said the fat Italian, "he sure is quick with a gun."

"That's all right, Paul," said the Blonde, laughing, "he needs a handicap."

Rico, furious, put on his hat and started to go. But Sansotta said:

"Wait a minute, Louis, I want to see you." Then turning to the fat Italian: "I'm sure sorry this happened, but you know how it is when a guy don't know the ropes, he'll butt in where it ain't healthy to butt in, see? Louis' all right, but he's got a bad temper."

"Ain't he!" said Paul. "Well, I guess we better be moving up town. I ain't any too anxious to hang around where you're liable to get bumped off."

"Aw, stick around, Paul," Sansotta implored; "you won't have no more trouble."

"No," said Paul, "I'll be moving. Come on, Micky. I seen about all of your boy friend I want to see."

Sansotta followed them out into the cabaret, trying to persuade them to remain, but Paul went over to the check window and got their wraps. Rico sat down and went on with his meal. Sansotta came in and slammed the door after him.

"Damn' you, Cesare," he cried; "why don't you be more careful? That guy is Paola, the political boss. He can close me up tomorrow if he wants to."

"Take it easy," said Rico; "how the hell did I know? You think I'm gonna let a guy take a bust at me?"

Sansotta took out a cigar and began to chew on it.

"Cesare," he said, "you got to be moving. I can't have you hanging around here no more. It's too dangerous."

Rico dropped his fork and stared at Sansotta.

"Giving me the go-by, hunh?"

"Yeah," said Sansotta, "you got to be moving."

Rico got to his feet and stood looking at Sansotta.

"Just on account of a small town ward-heeler," he said, "why, that guy couldn't boss a section gang. You're a hell of a guy, Sansotta. After all the jack I spent in this dump."

"I can't help that," said Sansotta, "you got to be moving right away."

Rico laughed.

"Don't get funny," he said.

"Don't you get funny," said Sansotta; "you ain't in no shape to get funny."

"Maybe you better call the bulls and turn me up," said Rico.

"Well," said Sansotta, "you got to be moving, that's all."

(To Be Continued Tomorrow.)

(Copyright, 1929, King Features Syn., Inc.)

Dedicate Nurse's Home at Tarentum

J. A. Stephenson, vice president of the board of directors, will preside at the dedication at 2 p. m. tomorrow of the new nurses' home of Allegheny Valley Hospital, Tarentum. The building was erected at a cost of $100,000. The Rev. H. J. Duval, pastor of St. Peter's Catholic Church, will deliver the invocation and benediction, and the Rev. George E. Davies, pastor of the Presbyterian Church, will speak.

Marriage Licenses

Andrew Tolvin	Duquesne
Elizabeth Lutsko	Duquesne
Michael Spanitz	Duquesne
Margaret Novak	Duquesne
Maine E. Peace	Pittsburgh
M. Virginia Rogan	Pittsburgh
Frank A. Hummel	Pittsburgh
Flora A. Stack	Pittsburgh
Floyd Minor	Pittsburgh
Grace Twyman	Pittsburgh
Leonard B. Mullen	Pittsburgh
Catherine Faessel	Pittsburgh
Walter O. Muldon	Millvale
Leonarda Schiegg	Pittsburgh
Joseph A. Denslow	Pittsburgh
Iva S. Beatty	Pittsburgh
Albert J. Growall	Aliquippa
Agnes C. Sennett	Aliquippa
Thomas Moore	Brackenridge
Bessie M. Baker	Brackenridge
Ralph E. Weber	Zanesville, O.
Jean E. York	Carnegie
[illegible] Fitzgerald	Detroit, Mich.
Margaret Dunne	Pittsburgh
[illegible] Walch	McKees Rocks
Mary Olejar	McKees Rocks
Joseph P. Holleran	Pittsburgh
Mary A. Martin	Bellevue
Robert M. Mathieson	Munhall
Beatrice J. Lloyd	Whitaker

BRINGING UP FATHER

Where There's a Will

By McManus

TILLIE THE TOILER

Perfection Plus

By Westover

THE BUNGLE FAMILY

Bad News

By Tuthill

(Advertisement.)

HELPED HIM IN WONDERFUL WAY

Says Pittsburgh Man, After New Medicine, Ten Herbs, Relieved Ills.

The great success of Ten Herbs, the new herbal compound, is due to two things: First, Ten Herbs gives such amazing relief from stomach, liver, kidney and bowel disorders, rheumatism, neuritis, nervousness, and a general weak, run-down condition, that it soon becomes highly

MR. JAMES McCLELLAND

praised and strongly recommended wherever it is introduced. Second, no exaggerated claims or promises are made for Ten Herbs—truth suffices. The public immediately becomes skeptical of any medicine for which sweeping claims are made—statements entirely out of reason. The very name of Ten Herbs inspires confidence, as it tells what kind of preparation it is, where often the real nature of other medicines is obscured by meaningless or fictitious names.

"It is only natural that I should continue to praise Ten Herbs on account of the wonderful relief it gave me about a year and a half ago," was the recent statement of Mr. James McClelland, 44 Greenleaf Street, Pittsburgh. "After taking Ten Herbs, a great change came over me and I felt many years younger. Before that, I had suffered from stomach, liver and kidney trouble for some time.

"My stomach was so badly disordered that I was troubled with gas and bloating after eating. My appetite was poor, and heartburn kept me from sleeping at night. I was bothered a great deal with my kidneys, which seemed to be in bad condition. At times I was not able to sit up, and at other times I could not lie down. I started taking Ten Herbs and it gave me such remarkable results that I am pleased to recommend it to the public."

Ten Herbs is a mixture of ten wonderful natural ingredients, which cleanse and tone up the whole human system, and at the same time go to the source of indigestion, gas, bloating, biliousness, dizziness, headaches, specks before the eyes, constipation, pains and aches across the back, frequent rising at night, rheumatism, neuritis and nervousness.

Ten Herbs is sold at all drug stores in Pittsburgh and throughout this entire section.

(Advertisement)

ITCHING SKIN BANISHED BY ANTISEPTIC ZEMO

If itching, burning skin makes life unbearable, quickly apply Zemo, the soothing, cooling, invisible family antiseptic. Thousands find that Zemo brings swift relief from itching, helps to draw out local infection and restore the skin to normal. For 20 years Zemo has been clearing up skin, relieving pimples, rash and other skin irritations. Never be without it. Sold everywhere—35c, 60c, and $1.00.

FREE PROOF that you can relieve Acid Stomach with a Tasty Tablet

Have *you* tried this simplest of all ways to aid digestion? An easy, innocent way to tranquilize a sour stomach!

A pleasant little tablet that dissolves in the mouth—or you can chew it up as you would a piece of candy.

In a few moments, that lump that you thought was "indigestion" is gone, and so is all that gas and sourness and every other sign of gastric disturbance.

Too much acid in the system will upset any stomach.

A tablet or two of Pape's Diapepsin will set things to rights in a jiffy. These tablets neutralize the acid; they do nothing else.

The proof? It's waiting for you at the first drug store. Or a free demonstration—see coupon below. Pape's Diapepsin restores the alkaline balance—and that's just about all there is to sound digestion.

Complimentary
PAPE'S DIAPEPSIN
Wheeling, W. Va.
Please send me free box to try.
Name.....
St.....
P. O.....

See WASHINGTON

On a Personally Conducted "All-Expense" Tour—The Convenient and Pleasant Way.

5 DAYS . $35.00
TOUR LEAVES PITTSBURGH
OCTOBER 3rd-18th, NOV. 9th, DEC. 12th

VISIT your wonderful National Capital by joining one of these delightful tours. Low rate includes all costs—railroad fare, meals on train, hotel room and meals, sight-seeing trips, with side trip to Mt. Vernon and Annapolis for five educational days. An ideal Fall vacation.

CALL, WRITE OR PHONE FOR DESCRIPTIVE FOLDER

TRAVEL BUREAU, 608 William Penn Way—Atlantic 3045 or Station—Smithfield and Water Streets, Court 3220.

JOSEPH P. TAGGART
Assistant General Passenger Agent
483 Union Trust Building
Phone: Court 3220

$12.10 For Special 10-Day Tickets to Washington on above dates for those not desiring tour features.

BALTIMORE & OHIO

Meditations of a Wife

By HELEN ROWLAND

Golf Widows

HELEN ROWLAND

"I SHALL have to do something desperate," said Mrs. Green, shutting her vanity case with an impatient snap, "Run somebody down in my new sport car, or elope with the traffic policeman, or strike poor John senseless with one of his own pet golf-clubs, something sensational."

* * *

"Yes," agreed Mrs. Divot, "It's SO mid-Victorian to shoot your husband with a plain old-fashioned revolver. But, I thought John was a GOOD husband."

* * *

"He is. And I'm a good wife," rejoined Mrs. Green, "But what publicity does a good wife ever get? It is not until a woman does something shocking or sensational, that she sees herself headlined in all the newspapers as 'beautiful, captivating, dazzling or dangerous.' Most good wives are starving for a little spontaneous admiration—and applesauce."

* * *

"Wait a while," soothed Mrs. Divot, "and you can come back, and read it all on your tombstone."

* * *

"But I want the flowers and compliments, now—not at the funeral," protested Mrs. Green. "Why does a woman just automatically acquire charm and attractiveness, the moment she breaks one of the commandments or tries to side-step the laws or the conventions?

* * *

"A girl who stages a hold-up or elopes with somebody's perfectly good husband or smashes a few plate-glass windows with her automobile, may have the profile of a mud-pie and the figure of a bridgelamp, yet she'll crash right into the 'beautiful' class, and get at least half a column, describing her slender youthfulness and her limpid, frightened blue eyes.

* * *

"Why is a gold-digger, who sues some silly old man for damages or breach of promise, always 'ravishing' and 'young' and 'exotic'? Why is a shoplifter always smart-looking and comely? And what is there about murder and banditry that always makes a woman 'beautiful'?

* * *

'Crime doesn't seem to enhance a MAN'S personal magnetism. You never read of a he-bank-robber or a second-story-man, whose winning smile or flower-like face or haunting eyes touched the heart of the jury. A bootlegger who gets caught is never spoken of as a handsome and popular clubman.' But any little forgerette or hit-and-run motoress who gets into the news is a 'society favorite,' or 'one of the belles of the younger set."

* * *

"Why don't you try getting a companiate divorce"? broke in Mrs. Divot, "that's always good for a few columns of superlatives!"

* * *

"Not just ONE divorce!" retorted Mrs. Green, "that is so insipid, these days. It takes three or four to put you in the siren class. You've got to prove that you've wrecked three or FOUR men's lives, before all the rest of them will elect you a winner!"

* * *

"I'll tell you!" exclaimed Mrs. Divot with sudden inspiration, let's organize! The Good Wives and Perfect Ladies' Association! Then we could hire a press agent to put us over!"

* * *

"No good!" sighed Mrs. Green, good wives don't make news—neither do good husbands! It's the other kind who get all the advertising!"

(Copyright, 1929, King Features Syn., Inc.)

The Sun-Telegraph Fifteen Cent Pattern

A STYLISH FROCK FOR THE GROWING GIRL.

This is an excellent model for crepe or crepe de chine, also for light weight woolen, panne velvet or crepe satin. As pictured, the dress was made of crepe de chine, and trimmed with printed crepe. The waist portions blouse above a narrow belt. The skirt portions have plait fullness over the sides of front and back. A pleasing collar and vestee form an effective finish. The sleeve is the popular bishop style, gathered to a narrow band cuff.

The pattern is cut in four sizes: 8, 10, 12 and 14 years. To make the dress for a 10-year size will require 2½ yards of 36-inch material. For collars, vestee, belt and band cuffs, of contrasting material, 1-8 yard is required, 36 inches wide. For the bow at the neck as illustrated ¾ yard of ribbon is required.

COUPON.

This pattern will be sent on receipt of 15 cents (silver or 2c and 1c stamps). Make number, name, address, etc., plain. Send to Pattern Department, The Pittsburgh Sun-Telegraph, Pittsburgh, Pa.

No. 6614. Size.....

Name.....

Street and No.....

City..... State.....

The Sun-Telegraph

CIRCULATES WIDELY AMONG FIRST-CLASS POTENTIAL TENANTS—A VALUABLE HINT TO HOUSEOWNERS ABOUT TO ADVERTISE FOR DESIRABLE OCCUPANTS.

Call GRant 6500

COOK-COOS by Ted Cook

(Copyright, 1929)

In Vienna, taxicab drivers and patrons will hereafter be equally punishable for speed violations, unless the customer gives explicit orders to go slow.

It might be well for American tourists visiting Vienna to equip themselves with baseball bats.

* * *

WELL DESERVED BOOST

(From the Winfield, Iowa, Beacon)

"Charm Pratt was down Tuesday, and Ralph was down today. They have men here installing the new "talking movie" picture machine for Pratt's Theater.

Surely the Pratts are doing their full share in making Winfield a good town and an attractive one.

* * *

EDITOR'S MAIL

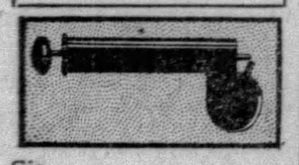

Sir—

I have invented a handy grease gun, pictured in the attached sketch with which automobile mechanics can apply an even coat of grease on the upholstering of a sedan in one-half the time it takes with the present hand-applying method. Will you please publish an appeal for agents.

DICK RUTTAN.

* * *

THE WEAK WOMAN

(Classified Ad—Personal)

HARRY—Please come home immediately. Am hysterical; will forgive for everything. Your wife.

* * *

Nursery Rhyme, 1929

Mister Babson, with a frown,
Hollers "Boo!" and stocks go down;
Brokers shoo him off and then
Stocks start climbing up again.

* * *

"It's all right to take marriage lightly," says the Rev. Wiley, "and furthermore, it's miraculous."

* * *

DISTINCTION

Reviewers write, and write, and write
Of books by shelves, and shelves, and shelves,
While critics seldom do a thing
But scribble stuff about themselves.

SHORT STORY

NOTE—We want gripping, pulsing, vivid, stirring, exciting fiction stories of the West. And the East, North, South. They must not be longer than necessary.

THE HORSEMAN OF BAR-Z RANCH

"SO THIS ees the way you treata mia wifa whena I ama awaya!" exclaimed old Honest Clem, of the Bar-Z ranch, as he peeked through the rose arbor to see his bride in the ams of a strange Mexican. "Wal. Wal. Wal."

"I beg your pardon," spoke the Mexican, glancing quickly at Clem, and then turning suddenly to smother the young bride with kisses again.

Clem was angry. This was the third time he had returned home to surprise this pair. He was beginning to get suspicious. But he checked his temper. His mind was working slowly enough but surely. He wanted complete revenge. It was not enough to slay the strange Mexican. So Clem turned away, silently. He walked at a leisurely pace until out of sight, then suddenly broke into a dog trot.

At sundown a lone rider checked his horse in Ugly Gulch. Looking neither to left nor to right, the man walked briskly into a Mexican chilly parlour. His glance met the eye of a *Senorita*. Before she knew it she was locked in Clem's arms. And he had planted a kiss on her ear. In a flash he was gone into the night.

The rider of Bar-Z was revenged.

* * *

WHAT A MAN!

This is Schenectady Doakes, who has been awarded the Pulitzer Prize for the most valuable service to mankind during the fiscal year. Doakes attends social affairs and after sizing up the guests, sits down on the curb outside and warns late comers to stay away.

Today's Crossword Puzzle

By Eugene Sheffer

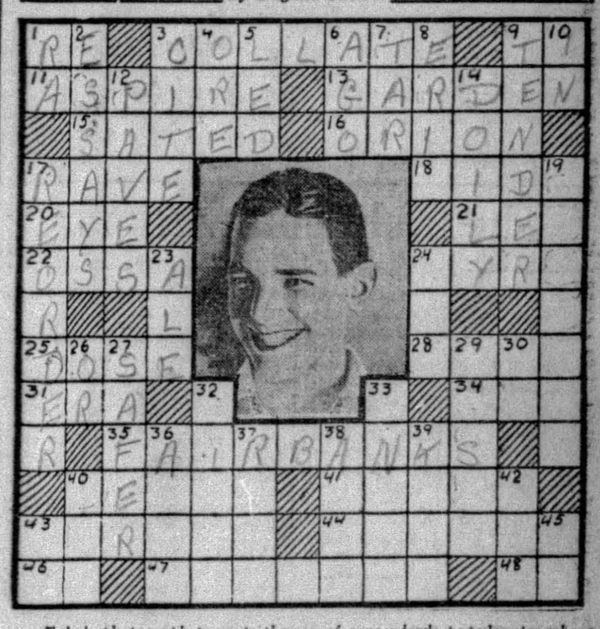

Today's photograph presents the son of screendom's popular star whose continued rise toward stardom is making Dad look to his laurels. Thirty-five Horizontal conceals his name.

HORIZONTAL.

1—In law, a thing
3—Compare critically
9—Note of the scale
11—Desire with eagerness
13—Ground used for cultivating flowers
15—Satisfied
16—Large constellation on the equator
17—Utter in madness
18—Lateral
20—Organ of vision
21—Permit
22—Mountain in Thessaly
24—Funeral pile
25—Measured quantity of medicine
28—Aquatic bird
31—Age
34—A wing
35—What motion picture actor recently married his leading lady, Joan Crawford?
40—Mingle
41—Peers through
43—Pasteboard box
44—One of the divisions of the year
46—Upon
47—Those employed to attend the furnace on a steamship
48—Towards

VERTICAL.

1—The Egyptian sun god
2—Tries
3—Quote
4—Native mineral
5—Guided
6—Past
7—Sailor
8—Greek mythological figure who threw the Apple of Discord among the gods
9—Delicate
10—Within
13—Prepares
14—Ornamental piece of linen for a table
17—Command again
19—Endless
23—Beverage
24—Pharmacopoeia of U. S. (abbr.)
26—Correlative of either
27—More secure
29—Stinging insects
30—Diminutive of Alfred
32—One blindly devoted to his own beliefs
33—Scoff
36—Branches of learning
37—City in Nevada
38—Projecting part of a church
39—New Zealand parrots
40—Human being
42—Habitual drunkard
43—Company (abbr.)
45—Negative

Herewith is the solution to yesterday's puzzle.

W	A	R	P		K	I	P		L	O	V	E
E	L	A	I	N	E		O	S	I	R	I	S
S	A	T		O	N	I	O	N		B	O	A
T	R		O	T	A	R	U			L	U	
	I	V	A	N			G	A	M	E		
S	C	A	N		QUEEN		M	A	T	E		
A	R	N			MARIE		O	A	R		Y	
P	O	L	A		OF		T	I	M	E		
	R	E	T	E			N	I	N	A		
P	A	T		M	A	R	I	E		E	N	D
A	T		I	R	A	D	E			T	E	
R	O	T	A	T	E		E	D	I	B	L	E
E	R	O	S		A	S	S		T	I	E	R

ROUMANIA

(Copyright, 1929, King Features Syn., Inc.)

WHY PITTSBURGH IS GREAT
Its Monthly Manufactures Are Worth Over $200,000,000

Pittsburgh Sun-Telegraph

BE A PITTSBURGH BOOSTER
To Your Friends in Other Cities

TUESDAY, OCTOBER 1, 1929

Established 1927, by Pitt Publishing Co., Pittsburgh, Pa. President, William Randolph Hearst; Vice-President and Publisher, H. M. Bitner; Secretary-Treasurer, A. W. Clark; Associate Editor, C. W. Danziger; Managing Editor, Royal Daniel, Jr.; Business Manager, J. A. Grant. Entered as second class matter at the postoffice at Pittsburgh, Pa.

National advertising representatives Paul Block, Inc., 247 Park avenue, New York; Palmolive Bldg., Chicago; General Motors Bldg., Detroit; Little Bldg., Boston; Guarantee Trust Bldg., Philadelphia; 518 Chancery Bldg., San Francisco.

The Associated Pres. is exclusively entitled to the use for re-publication of all news credited to it or not otherwise credited in this paper and also the local news published herein. All rights of re-publication of special dispatches herein are also reserved.

Court Disgraces Jury That Betrayed Justice

Stern rebuke was administered by Judge James H. Gray yesterday in discharging from further service in the current term members of the jury, which last week shamefully disgraced itself and sullied the county's justice record by acquitting three "coal and iron" police charged with the murder of John Borkowski, miner, beaten to death.

In complying with the request of District Attorney Gardner that the jurors be excused from further service in the court, Judge Gray gave vent to his feelings about the verdict.

"Never in my court experience," he declared, "have I been more surprised at a verdict. The public ought to know what happened. As to Watts and Lyster, it seems to me that nothing less than second-degree murder was warranted under the testimony. I agree with you that the members of the jury were not competent."

So the 11 men and one woman passed out of the court that branded them as citizens not competent to give justice to society. They have been condemned to the odium that comes to those who fail to support institutions and laws and rights upon which the structure of liberty is founded.

It must have been a terrible experience for these 12 persons to be told that, because their verdict was a travesty on justice, the court had no further use for them; but the public, we feel, will commend the court for having been so plain-spoken in a matter that so vitally affects the safety of society. If juries cannot be depended upon to find guilt where guilt is evident, the life of no person is safe. Criminality certainly is at a sufficiently high tide at present without helping it through juries relieving men of the responsibility of capital felonies.

All will agree with Judge Gray and other members of the court, amazed by the acquittal verdict, that it was a most astounding and unjust finding. Here was the case of a man killed. There was no doubt that he was killed from beating and that his injuries were numerous and terrible. Somebody killed him. Witnesses testified as to the identity of those who administered the brutal blows that resulted in death. It was a shocking and merciless murder. There was no contention that others than the accused might have been guilty. Yet the verdict was acquittal. What a disappointment to those who believe in the efficacy of the law to protect them!

These 12 persons have a terrific responsibility. They will get little sympathy. Jurors conceivably can be puzzled, but they always have the recourse of consulting the court. Certainly, if the jury had done that in the present instance, or if it had on it one person capable of the simplest reasoning, there would have been no such terrible miscarriage of justice as the one that has caused 12 incompetents to be sent home in disgrace by the court.

Throw the Light Higher -:-

Drawn by Nelson Harding

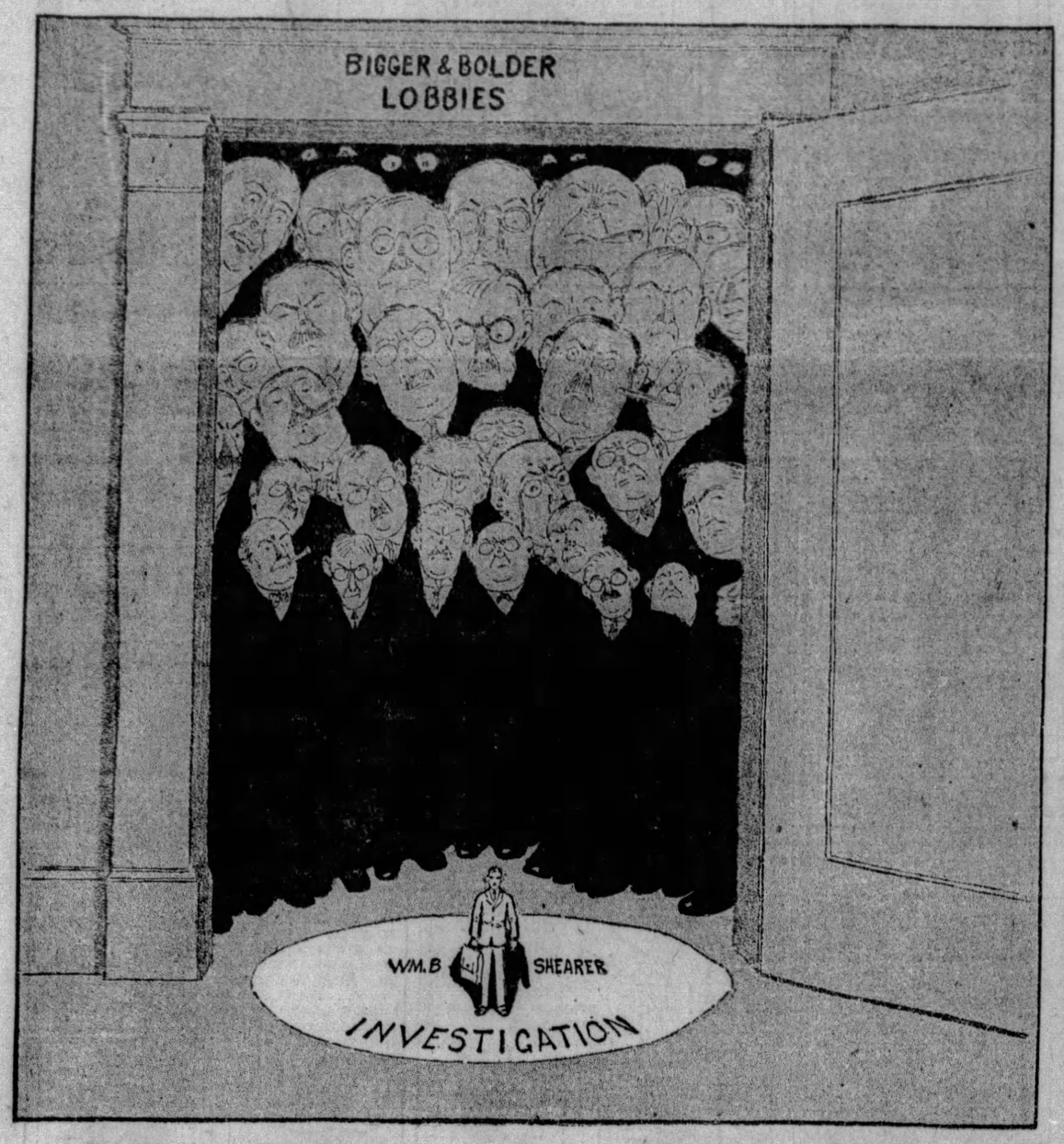

The light is on the Lobby door,
Which now is open wide,
So why not turn the searching ray
Upon that crowd inside?

Why concentrate upon the small,
Lone lobbyist in sight,
When many larger gentlemen
Lurk just behind the light?

—N. H.

Will He Ever Settle Down?

Whatever He Does, the People Like Him AND HER

COLONEL LINDBERGH AND HIS WIFE, OFF ON THEIR LATEST FLIGHT

Here is the champion young American and his wife. They recently started on another extraordinary flight, seven thousand miles in extent, covering stretches as great as seven hundred miles in which there could be no possible landing.

The plucky young wife goes with him wherever he goes.

Col. Lindbergh proved before he married what he can endure. He was fortunate in finding a wife apparently almost as strong as himself physically.

Sitting all day long, cooped up in the tight-fitting seat of an airplane, her ears assailed every second by an outrageously deafening noise, seems to mean nothing to her.

Friends, newspapers, preachers and the highest officials in the land have begged Col. Lindbergh to stop risking his life so constantly, not in regular flying, from one civilized city to another, which is safe, but in most desperate "stunt flying," and in these long flights, over forest regions unknown, uncharted, with safe landing impossible, in case of emergency.

Lindbergh simply smiles, says: "Flying is all right. It's safer than automobiles. I know all about it," and off he flies.

Whatever he does suits the American people. They like him.

But they wish he would settle down, and, for a while at least, run no risks.

Pittsburgh Welcomes Pennsylvania Firemen

Pittsburgh today is host to delegates to the annual convention of the Pennsylvania State Firemen's Association. Business and social features will make up the programs, the spectacular event of the gathering to be a parade to be held Thursday. Plans for entertainment of the visitors include extensive preparations made by our own firemen, who greet the state convention delegates for the first time in 25 years.

We are glad to have the fire laddies with us. Also members of the women's auxiliary, the convention of which is coincident with that of the "smoke eaters." The fire-fighter, volunteer or paid, is a potential hero. And the man who is paid is essentially a volunteer—he chooses a dangerous calling when he might choose an easy one. All know the fireman's occupation—we do not need to detail it. Just sum it up and every fireman is a potential hero.

Just now he is here to learn something new about his trade and to have a good time. We hope he will give more attention to the latter feature than the other. We are glad to have him and his lady with us and want them to enjoy their visit to the fullest.

"Welcome, firemen!"

The Nebraska Senator

By Arthur "Bugs" Baer

SENATOR BOB HOWELL wants to know why President Hoover doesn't dry up Washington.

After all these years, the Senator wants prohibition enforced.

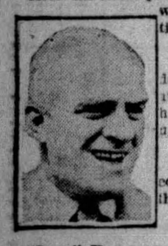

Mr. Hoover doesn't ask Senator Howell why he doesn't dry up Nebraska.

One man couldn't ask all that question.

They're still making that stuff out in the gold-plated west.

"Bugs" Baer

As a memorandum for the archives, we want to state that we recently inhaled a snifter of corn likker in Washington that was boiled up in Nebraska.

The motto of Nebraska is "Equal Before the Law."

This is an abbreviation of "Equality before the law gets here."

Nebraska is also known as the Antelope State. You act like one of those leaping gazelles after a snorter of good old Nebraskan blood purifier.

We don't claim that Nebraska is the sixth great lake anymore than we insist that Senator Howell is the fifth Marx brother.

But Senator Howell's arid interrogatory does not represent a plebiscite of inhabitants.

Neither is it a consensus of opinion. The average Nebraskan minds his own business.

The average Nebraskan minds his own business, even if he requires coils, a copper tank and bran mash to do it.

The mop has been a battle ax for some 10 years.

Senator Howell can ask questions of Mr. Hoover. But he can't make 'em embarrassing.

The Senator has a better opportunity than our President of knowing that Washington is wet because our President doesn't go to those kind of places.

Over 12 years ago we stated that dry laws would result in leopard prohibition. Dry in spots.

Dry in spots. But plenty of leopard in between.

That expression has been copped by many an orator since then. And the leopard could be the state flower of Nebraska.

Probably Senator Howell is imperfectly sincere when he asks question so far from first base.

But people who live in crystal mansions shouldn't renew the lease.

(Copyright, 1929.)

Worst Story I Have Heard Today

By WILL ROGERS.

THE Scotchman is getting into all kinds of peculiar accidents now. The jokesters got all the ordinary situations used up, so they have to put him into stoves and stand him on his head on a tight rope to make him do his stuff.

Well, Sandy was in a drug store to get a free almanac, and somebody accidentally knocked over a gallon of arnica, and it spilled all over Sandy's clothes.

Sandy started to rush for the door, but the druggist caught him and says, "Never mind, Sandy, I don't think it'll stain, and anyhow I ain't going to charge you for the arnica."

"But mon, mon, what an opportunity!" says Sandy. "If you'll let me go I'll get home in time to relieve some suffering. My youngest bairn sprained his knee yesterday, and maybe he'll sprain his ankle too before all this evaporates!"

Bible Passages

Be Zealous and Repent

(Revelation 3; 14-22)

AND unto the angel of the church of the Laodiceans write; These things saith the Amen, the faithful and true witness, the beginning of the creation of God:

I know thy works, that thou are neither cold nor hot; I would thou wert cold or hot.

So then because thou art lukewarm, and neither cold nor hot, I will spue thee out of my mouth.

Because thou sayest, I am rich, and increased with goods, and have need of nothing; and knowest not that thou art wretched, and miserable, and poor, and blind, and naked:

I counsel thee to buy of me gold tried in the fire, that thou mayest be rich; and white rainment, that thou mayest be clothed, and that the shame of thy nakedness do not appear; and annoint thine eyes with eyesalve, that thou mayest see.

As many as I love, I rebuke and chasten: be zealous therefore, and repent.

Behold, I stand at the door and knock: if any man hear my voice, and open the door, I will come in to him, and will sup with him and he with me.

To him that overcometh will I grant to sit with me in my throne, even as I also overcame, and am set down with my Father in his throne.

He that hath an ear let him hear what the Spirit saith unto the churches.

The Rhyming Optimist

By ALINE MICHAELIS.

Two Sat at Dusk

TWO sat at dusk in a doorway tonight
In a cottage, white and low;
Two sat, hands clasped and faces bright,
While they watched the passing show.

Above them roared and soared the planes.
And the road was agleam with cars.
But the light in their eyes, ah, its glow remains
Like the glory of steadfast stars!

With no plane to follow the rainbow's arc,
Yet their faces with love are bright
And their brave eyes challenge the coming dark,
Hands clasped, they have won delight.

Two sat at dusk by a cottage door,
No plane and no car have they;
But, lucky two, love is something more
And the world is theirs today!

Isn't It So?

A little bird on a hat is worth two that tells tales.

* * *

To acquire knowledge is easy if you are not ashamed to confess your ignorance.

HOW MELONS GROW

By Herbert Kaufman

THE mounting profits of big business reflect ECONOMIES far oftener than exorbitance. Manufacture has simply learned to make better merchandise with less material and fewer operations.

Some corporations are growing stockholders' melons in consumers' pockets, but still more of 'em are rooted in RUBBISH HEAPS and scientific penny-pinching.

Building costs grin at a ductile tubing, guaranteed to withstand eighteen hundred pounds pressure and sub-zero weather.

The makers furnish a jiffy coupling that any householder can attach in less time than it takes to read this far.

By dispensing with threading, the pipe wall is reduced FIFTY per cent. Pipes have always been TWICE as thick as wear and tear required, but threading demanded the excess metal, which neither adds strength nor endurance beyond the thinner points of juncture.

NOW the country will annually save enormous sums while bringing PERMANENT plumbing within universal reach.

Folks, who couldn't previously afford the expense, may enjoy additional bathrooms and radiation—labor will be more CONTINUOUSLY employed—and industry increase output without hastening exhaustion of national copper stores.

Waste-piles, everywhere, begin to shrink, as production engineers simplify processes and plug the leaks in clock and payroll with improved formulas and devices.

Packing, folding, labeling, bottle filling and measurement are already in charge of automata.

Road paving and masonry will soon abandon manual help—perfected sprayers have sentenced paint brushes to join the buggy whip—and electric shingle layers are rehearsing in a dozen experimental minds.

CRAFTSMEN, thus displaced, will later drift to plants issuing the VERY mechanical substitutes that stole their old jobs—just as the application of power to weaving, transportation, glass-blowing and steel forging promoted multitudes of Nineteenth Century spinners, waggoners, smiths and journeymen to preferable berths and wider outlooks.

Efficiency ISN'T robbing people of livelihoods, but DIVERTING their energies—providing opportunity to apply judgment, exercise intelligence and escape from RUT-DRUDGERY.

Thriftless practice, needless bulk and overmanned staffs must increasingly render account to investigative budgets and cross-checking analysis.

ALL substances and techniques are under suspicion of incompetence and cited to justify their continued employment.

Fiber and chip boards, composition doors and moldings, iron window frames and patent floors are leaps ahead of Government in conservation programs.

Shavings and sawdust are earning millions where, yesterday, they were BURNING on bonfires.

Straws, grasses, canes, earths and gypsum are undergoing laboratory instruction as successors to inferior and higher-priced staples.

Robots are taking short cuts that human adeptness can never follow.

And all the equipment and systems, in present sight, will be lying on the dump within another twenty years, or the concerns who delay their replacement will land there INSTEAD.

(Copyright, 1929, by Daily Mirror, Inc., and Herbert Kaufman.)

LISTEN, WORLD!

By Elsie Robinson

A ROAD runs through the forest, near my tent. It is a rutted wood road, deep in dust. If I had only that road, out of all the Sierra wilderness, it would be enough for a summer's wonder and joy.

By day, the road is hot and still, arched with shadows or drenched in blazing light. At noon the soil seems white. The air above it wavers like water in the simmering sun. There is no sound, no odor of the grass or trees. The heat is like a lid that shuts out color, scent and sound. The dust goes up in silent puffs of smoke before your feet.

By 4 o'clock the heat has broken. The color and the fragrance creep back in a cautious tide. The little sounds begin again. The earth is powdered choral, ashy rose. The manzanita trunks are coppery red . . . their leaves are greenish silver in the fading light. Small squeaks and squeals and chatterings arise and weave a murmurous web. And down the aisles of trees, above the chaparral, there drifts the smell of gum and berries and spring flowers, powdered into dust.

At night the road is like a trail of silver gilt. And in the morning, when I go down to the spring, the record of the night is written in the dust. Hundreds of tracks . . . that road, so still at noon, served as a busy highway through the night.

Rabbit tracks, the hind paws leaving their deep scoop, without the mark of toes . . . quail tracks, like tiny chickens, weaving here and there . . . dog tracks, of course. Great sport to be a dog—

A track that's like a line of dainty stitching laid across the road—that herring bone stitching we once put on flannel baby clothes. Lizards make that. Small feet, beside a winding body, in a lightning streak.

Squirrel tracks and coon and skunk . . . the mark of the mother fox who has her den and babies in the rocks across the creek. Last night I heard the babies' high, sharp yaps and then a sudden silence as though mama had cuffed them, to be still. Exactly like human babies. I could almost see them sniff and pout—

The thin and winding ribbon of a garter snake—and often the broad, blurry rattler's track, pushing the earth in ridges as he pours his heavy length up hill.

Mouse tracks, like scampering stars . . . coyote tracks, like dogs', but sharper, more precise. These foothill wolves are great brutes, almost elbow high. And yet their bark is like an adolescent boy's embarrassed, stumbling bleat. As though their voices were changing! A silly bark, for that great rangy beast—

And lately, for the last six nights, the mark of a mountain lion. He's come down after turkey on the neighboring farms. Each night I hear him screaming by the spring . . . that hideous wild yowling like a woman who's gone mad . . . and feel the forest crouching, with held breath.

A hundred tracks of rodent, reptile, bird and prowling beast all written in the dust. And, in the middle, the deep plodding mark of MAN.

The other tracks are made by bare, wild feet. The man's mark shows the imprint of a covering shoe . . . AND, SOMETHING ELSE . . . something that makes him master of them all, stronger than lion, subtler than the snake.

The other tracks were made by paw and claw . . . the man goes shod in leather AND A MIND. A mind that sees and reasons . . . makes a plan . . . projects itself, imagines . . . and by imagination, makes a key to lesser lives and, through that knowledge, gains a mastery.

A thousand tracks, deep in the dust of time . . . tracks that, today, are what they were ten thousand years ago. And straight across their scuffling, prowling trail the steadfast, plodding mark of MAN that climbs, through sun and shadow, UP THE HILL.

(Copyright, 1929, King Features Syn., Inc.)

NEW YORK DAY BY DAY

By O. O. McIntyre

NEW YORK, Oct. 1.—The wild apartment house party is no longer attaining insinuating headlines. But those who know say high flyers are merely doing their high flying higher up. In other words extravagant entertainers are now carrying on like Saturday night in pent houses.

Ten years ago about the only roof bungalows in town were those owned by Henry L. Doherty at 24 State street, Percy Rockefeller's on lower Broadway and Earl Carroll's on Seventh avenue. Sky houses, prior to this, were used for storage in the manner of attics, or occupied by janitors.

Then some person discovered they offered the privacy and remoteness of a far-away island, even in the most congested residential or business district. Instead of modest bungalows, they became marble mansions with glorified junk from mediaeval resurrections.

In the fashionable Park, Madison and Fifth avenue sections now are more than 200 enormous castles in the air with private elevators and completely away from snooping neighbors. The West Side has as many more and others are going up. The pent house has arrived with a bang.

In such cloud piercing aeries the sky is the limit. Tenants may have a full sized jazz band bleating all night. Ladies in the throes of alcoholic hysteria may scream in an outburst of horrible gaiety and not be heard next door. Of course, many pent house occupants live simply, quietly and decently.

But the idea offers a glorious outlet for fast spending Archibalds who entertain loose ladies. A real estate broker, however, sounds a sour note in the hilarity. So far no scandal has been uncorked but the pace has grown so swift anything may happen.

Wild parties often end in tragedy—pearl handled shooting or a leap out a window. Such an incident will bring pent houses under police observation and their popularity will go out like a light. But in the meantime a house in the clouds is "the nerts"—and try to rent one.

* * *

With pent house popularity comes Dawn Golf. This is for stay outs who brace themselves with a cold shower and motor out to tee off at dawn. Sunday morning after a bad Saturday night is the big day for dawn golfing and those exercising enough will power to go through with it often duck a Sabbatical hangover.

* * *

New York now has a black-bonneted woman of middle years driving a Victoria pulled by a dapple gray, and she seems to be doing well. Her husband was one of the venerable hackmen who passed on recently, and she took over the reins.

* * *

And they are telling of a gentleman afflicted with chronic headaches who submitted to an operation. The top of his head was tapped and his brain removed. While the surgeons took the brain in the other room for examination, the patient disappeared. Two weeks later he was found—writing a newspaper column.

* * *

From a society paper: "He has been in the merry whirl for 40 years, but his sceptre is tarnished. He no longer rules. Once a Brummel, his shirt is mussed, his clothes unpressed, his collar sags and his sox even droop loosely around his shoe tops."

Anyway, he's still the Wrinkle King!

(Copyright, 1929, by McNaught Syn., Inc.)

ONCE OVERS

By J. J. Mundy

DO YOU have good natured discussions in your home or are they tinged with ill-feeling when one differs with another?

If bitterness enters discussion, you miss a great opportunity to learn something, to gain new ideas.

And there will be fewer discussions rather than have trouble.

Young folk who are properly drilled for debate learn that arguments should be received and answered on their merits without personalities.

It should be the same in the home.

Family discussions are useful and the older members of the family are often surprised at the ideas evolved by the younger generation.

There should be every encouragement to advance opinions for argument.

Not that argument should be indulged in frequently for the sake of argument, for that is being disagreeable.

It is very tiresome to meet persons who are always alert for argument.

But a great deal can be done to develop sound logic and respect for the opinions of others, if parents would join in these arguments, not in an impassioned way, but in an impartial manner and encourage freedom of thought expressed.

Give the young people a fair chance.

(Copyright, 1929, International Feature Service, Inc.)